DAILY, 5c

COLONIST TELEPHONES
All Departments ..... B 4111
AFTER 11:00 P.M. AND BEFORE 8:00 A.M. AND SUNDAYS
News Desk ..... E 4268
Reporters ..... E 4268
Sports ..... E 7000
Social, Island News ..... E 1262
Circulation Mailing Room ..... E 0735

The Daily Colonist.

THE OLDEST DAILY ON THE PACIFIC COAST—ESTABLISHED 1858

SUNDAY, 10c

WEATHER FORECAST

Victoria and Vicinity—Clear and warm. Fog patches over shore in the early morning night winds. Monday forecast. Clear and warm.
High Today—70.
Yesterday's Sunshine—14 hours 30 minutes.

NO. 151—NINETIETH YEAR

VICTORIA, BRITISH COLUMBIA, SUNDAY, JUNE 6, 1948

FORTY-FOUR PAGES

Defeat of Arabs Outside Capital Claimed by Jews

Say "Considerable" Egyptian Force Trapped in Drive to Northward

CAIRO, June 5 (CP).—The Jews claimed tonight to have killed almost 200 Arabs in a battle 24 miles northeast of Tel Aviv, just inside Israel.

Earlier they said they have trapped a "considerable" Egyptian force driving toward Tel Aviv from the South and thrown back the Egyptian spearhead within 14 miles of the Israeli capital. Arabs admitted they still hold all approaches to Jenin.

A Jewish communique issued in Tel Aviv disclosed the battle in the northeast was fought at Kfar Qasem village.

This is some 30 miles southeast of the Arab city of Jenin, northern tip of an Arab triangle threatening Tel Aviv.

But tonight's Jewish communique denied this. It said that since the Jenin fighting started, Israeli losses had numbered less than 40.

The Jewish High Command earlier said Israeli forces had recaptured Tibna, high point of the Egyptian thrust from the south. At that point the Egyptians were six miles inside the coastal strip claimed by Israel.

Nine miles further south in the Arab section of the Palestine coast other Jewish troops Ulver a noose around Isdud. The Jews claimed some of King Farouk's armor was hemmed in there. The Egyptians suffered losses in armor when they attempted a break-out, said the Israeli communique issued in Tel Aviv. The Egyptians claimed they repulsed Israeli attacks in that sector.

The Cairo newspaper Akhbar at Yom reported that the Egyptians had launched a general offensive against Israel, striking by land sea and air.

DUNCAN, June 5.—Donald Lowery, 17, son of J. O. Lowery, Bellbird Road, Duncan, was instantly killed at 3:30 a.m. yesterday when a truck Provincial Police said was driven by Ewald Neubauer, Jubilee Street, Duncan, left Cobble Hill Road at Dougan's Corner, grooved 15 feet, and crashed into a telephone pole.

Neubauer appeared before Magistrate G. A. Tisdall on a charge of manslaughter, and was released on bail of $2,000. A coroner's jury was empanelled to view the remains and an inquest will be held later.

Attending to Cpl. P. L. Jones, Constable Gilbert Dick and Constable Robert Ross, who investigated the accident, the truck left the road at a curve while Neubauer and five friends were returning to Duncan from a dance at Cobble Hill. The top was torn off the truck when it hit the telephone pole, and young Lowery was thrown on to the road.

Joseph Tanner, who was in the rear of the vehicle with Lowery, suffered serious back injuries, and was rushed to King's Daughters Hospital in Duncan.

Others in the truck besides the driver, the dead youth and the injured man, were John Miller, Harold Steinhauer and Arthur Neubauer. They escaped with shock and bruises.

Photographs at the scene of the accident were taken by Constable John Jones, Youbou.

—Colonist Photo

Agassiz, ten miles up the Fraser from Chilliwack, is pictured above just prior to yesterday's lowering of flood levels. More than 1,000 residents of the village, in addition to hundreds of farmers, suffered untold loss to homes, businesses and farms. To the right of the schoolhouse in the foreground two small boys, no doubt delighted at the holiday, experiment with a raft. Houses at the top of the picture line a section of the Trans-Canada Highway where it runs on the north side of the Fraser.

Water Damage to Inundated Agassiz Drastic

Tired Dikemen Race to Beat Menace of Heat

Blazing Sun Eats at Snowfields To Threaten New Valley Floods

VANCOUVER, June 5 (CP).—Blazing Summer temperatures and limitless unmelted snowfields today spurred the flagging energies and spirits of 33,500 weary workers who defend the sagging Fraser dike-lines.

The hot breath of a province-wide heat wave is licking mercilessly at mountainous head waters threatening to start a new crest of destruction nearly through the valleys of the Fraser, Thompson and Columbia rivers.

At the same time, the Pacific Ocean is scheduled to move up-river Sunday with its semi-annual swing tide, stopping the normal run-off and throwing new pressure against spongy dikes.

Recent lowering of river levels, which brought hope of success in a sustained resistance, may well be just a ghastly trick of the capricious waters, luring their victims into a false sense of security while they plan new horror and destruction.

The mighty rivers are not yet tamed.

Thermometers at Lytton and Kamloops on the Upper Fraser, registered in the 90's. At Prince George and Quesnel, on the Western River in Central British Columbia, heat is up to 94. An unprecedented 87 degrees is being experienced on the Old Glory Lookout, 7,700 feet up the mountains near Trail on the Columbia.

To combat the new menace, fresh volunteers are being trucked, shipped and flown to danger areas to relieve exhausted men. RCAF Dakotas today added 108 officers and men of the Lord Strathcona Horse to the fighting force at Creston, 60 miles east of Trail.

At Trail itself, the Columbia River rose two inches and continued to beat against the dikes. Part of the city's main street is foot-deep in water, and four houses were shifted from their foundations in the eastern part of the city, some houses are in danger.

Conditions in the Fraser Valley itself were quiet today, with a one-inch drop in the gauge at Hope, 100 miles east of Vancouver, and a slight rise in the Mission gauge. Workers took advantage of the lull to strengthen dikes and jam river sand against the numerous holes.

Army spokesman in Vancouver reported everyone in the Hatzic area has been accounted for without fatality. Hatzic is 45 miles east of Vancouver, and was ripped in two on Thursday when a 18-foot wall of water tore out a large section of C.P.R. track.

The army also said a pontoon bridge is being erected on the Harrison-Agassiz road, about 30 miles further east, so that road communications in the area can be resumed.

Lulu Island dikes are still holding, and the arduous struggle to keep ahead of the waters goes on 24 hours a day.

Migration Threat Hit By Israeli

LAKE SUCCESS, June 6 (P).—An Israeli spokesman said today any effort to limit Jewish immigration would be a serious blow to the proposed Palestine cease-fire.

The new Israeli statement stressed once more the delicate nature of the cease-fire negotiations and indicated that the immigration issue might wreck the entire project.

Count Bernadotte, United Nations mediator, informed the Security Council the immigration question alone was obstructing agreement on a truce date.

Driver Free on Bail After Road Fatality

Group Seeking Increased Aid

WASHINGTON, June 5 (P).—Director Vandenberg (Rep., Mich.) took personal command today of the fight to boost foreign aid funds. Indications were that the United States Senate may restore slashes voted by the House.

Vandenberg, who piloted the European recovery program through the Senate, told reporters he is asking for "the earliest possible opportunity" to appear personally before the Senate Appropriations Committee.

That group now has before it a wrap-up foreign aid bill carrying $1,980,000,000 for United States assistance to non-Communist nations abroad.

The House made this amount available for a 16-month period instead of the $6,225,000,000 asked by the Administration as a minimum outlay for 12 months.

BULLETINS

Strike Threat

LOS ANGELES, June 5. (AP).—A city-wide transit strike appeared imminent today after 4,000 A.F.L. transportation workers rejected wage offers of major bus and street car lines.

The strike, set for midnight tomorrow, would deprive 1,000,000 persons of their usual means of daily travel.

Truman Speech

OMAHA, June 5 (AP).—President Truman will speak at Portland, Ore., June 11, at 8 p.m. (P.D.T.).

The President altered original plans to speak at the Rose Festival in order to speak in behalf of victims of the Pacific Northwest floods.

Disastrous Quake

NANKING, June 5 (AP).—A disastrous earthquake in the remote Himalayan Mountain village of Ulhen last month was reported belatedly today—the brief, roundabout message listing the dead at 800.

Pilot Killed

MILWAUKEE, Ore., June 5 (AP).—Civilian pilot Clairo A. Parker, 27, was killed late today when his plane crashed in a field between McMinnville and Dayton.

Great Lakes Ships Heed Strike Call

Working Agreement Broken, Union Says

TORONTO, June 5 (CP). — The Canadian Seamen's Union (C.C.L.) tonight called a strike against four Great Lakes shipping companies which allegedly broke inter-working agreements with the union.

Announcement of the strike was made here by the union's national executive following an emergency meeting.

The companies affected are the Canada Steamship Lines, the Colonial and Sarnia Steamship Companies and the Transit Tankers. Three tankers in berth here and in Cornwall, Ont., have already answered the strike call.

The strike was called to enforce a 44-hour week on tankers and a 48-hour week on freighters.

Find Bodies Of Fishermen

ASTORIA, Ore., June 5 (AP).—The bodies of two men were recovered today after a fish boat sank off Willapa Bay last night.

The boat was the Sea Lion, of Portland. Cause of the sinking was a mystery. The Coast Guard said it heard the craft message last night, "We are sinking."

Red Cross Lists 52 Lost In Sudden Vanport Flood

PORTLAND, Ore., June 5 (AP).—Red Cross tonight listed 52 persons—46 of them children—missing from the Vanport disaster area of the flood-stricken Columbia River valley.

The new total is the largest announced since Columbia Backwaters burst a dike and shattered the war-built city of 18,000 last Sunday afternoon.

The swollen river still is pounding a lower Vanport near Bear Ds and a new crest is creeping toward this metropolitan sector again tonight from the upper valley.

The bodies of two children were recovered yesterday from the Vanport area. Their deaths boosted the known toll into two weeks of Columbia Valley flood to 38 persons in all areas.

The large number of children unaccounted for bears out the claims of many that the Vanport disaster, that many of the victims would have been children. Parents had left youngsters swept from their grasp or knocked from their feet by the rapidly rising waters that spread over playgrounds and yards of the city.

Flood damage is in multimillions of dollars and high water will remain for weeks in the devastated valley of the great Pacific Coast river basin. Thousands are homeless.

FLOOD WEAR PEAK

The new Columbia flood will hit its crest here tomorrow (Sunday)—five days behind the highest stage of the flood now spilling toward the Pacific.

It was announced today by the Canadian Pacific Railway that for transcontinental trains, effective Monday, June 7, will operate as far as Haig, B.C., 89 miles from Vancouver.

Passengers will be transported between Haig and Vancouver by bus, planes are busily engaged in flighting the Fraser. Workers are shoved here battling flames. Fish and wild life will be refined for 50 years, of-ficials state. Millions of dollars of red and white pine have been destroyed.

Elmer Fisher, river forecaster, said the river will be the best above mean sea level at Vancouver. Wash., tomorrow. The level will stay the river through Monday, then start to fall.

Cloudy, weakened and soft from the onslaught of unending pressure, are a precarious bulwark.

Report Fraser Up at Mission

From B.M.C.B. Antigonish arrived at New Westminster headquarters of "Operation Overflow" it was reported yesterday that the level at Mission gauge stood at 24.32 feet, a slight rise. The danger point is 30 feet and the 1894 record level point was 32.4.

At Abbotsford the Vedder Canal was reported to be "slightly extended." Lowlands below the north and south branches of the Alouette River, near Pitt Meadows, were "entirely flooded."

Royal Canadian Navy flood control officers reported that no more dikes had taken place in the water level at Annacis Island, Langley, New Westminster, Ladner and Lulu Island.

Elsewhere on the Fraser dike workers and others working to aid the flood victims were still working frantically to reinforce dikes and sewe further dry areas from inundation.

City Street "Black-Out" May Be Over by Tonight

Working all day following a fire in the building on Swift Street that which houses the Victoria Lighting Department, emergency crews under Fred Hardisty, acting superintendent of the department, were able repair circuits sufficiently to allow the lighting of shorter lights on some 800 standards in the downtown area. This is about half the number of shorter lights normally required to light streets in the area.

Outlying districts of the city were completely blacked out, while workmen expressed the hope all city lights might be switched on again as usual Monday night.

Mr. Hardisty said last night that damage to the plant, wrecked by a fire which broke out yesterday morning, might amount to more than $100,000. He said the plant was valued at $600,000 and was the very heart of the city's lighting system.

Acting Police Chief John Blackstock planned to have extra men on duty last night during the enforced blackout and issued an appeal to merchants to keep their store lights on as long as possible to help in lighting the streets.

BUILDING EMPTY

The fire broke out about 4 a.m. yesterday and firemen had it under control less than an hour later.

Fire Chief Robert T. Brindle said the fire must have been burning a considerable time before the alarm was turned in as flames were burning on the roof when firemen arrived on the scene. He said the fire started in the watchroom in the southwest corner and spread to the roof.

There was no one in the building at the time of the fire, the last watchman having checked about 3:30 a.m.

Damage from both water and heat affected 16 constant current regulators, each of which controls 125 street lamps in the outlying districts, and the six circuits supply the downtown shelters with power.

"We are hoping to be able to light alternate shelters of lights in the downtown area tonight," Mr. Hardisty said last night. "We won't be able to light the outlying districts by tonight, but we are hoping to be able to do this by Sunday night."

Mr. Hardisty said greatest extent of damage in the fire was to the switching. He said equipment damaged by fire could be replaced and its replacement was not likely to be held up by shortages. Much of the equipment was only water-soaked and may be dried out and put into use again.

Kenneth Reid, superintendent of the Victoria Lighting Department, was attending an electrical engineering convention in Banff when the fire broke out. Ald. Frank Mulcahy, chairman of the sewer lighting committee, said yesterday Mr. Reid had been advised of the fire, and was expected back in Victoria today.

Mr. Hardisty said he had been greatly aided by workmen from the B.C. Electric who yesterday supplemented his crews attempting repairs to equipment at the plant.

No Major Cabinet Changes Likely Prior to Next Dominion Election

By TOM GREEN
Canadian Press Correspondent

OTTAWA, June 6 (Sunday) — Despite all reports to the contrary, there will be no major Cabinet changes until the eve of the next Federal general election, which most probably will be in the early Summer of next year.

The strategy of the Liberal party has changed. The original intention was to take advantage, if the early manoeuvrings cited up in the choice of a new leader on August 7, to rush into a Federal general election in October or November.

Now Liberal spokesmen hold there should be a lapse of two or three months between the selection of a party leader and his taking over as the premiership.

Meantime, of course, a new solid bloc from British Columbia will have to be equipped in succession in St. Ron. Ian Mackenzie very shortly and even before the national Liberal convention in the first week of August. There is no indication what portfolio may be allotted temporarily to Brittain Columbia, so far as the Justice Department portfolio is concerned as a result of the resignation at the end of the month of Rt. Hon. J. L. Ilsley, this can be easily provided for until after the convention.

AWAIT DECISION

The big Cabinet changes, however, stems from a minor reshuffle will stand over until the new leader announces a decision for an appeal to the electorate. At that time present Cabinet Ministers who are going either to the Senate or to judgeships will be appointed.

Fisheries Minister J. A. MacKinnon, former Trade and Commerce Minister from Alberta and Ontario, has been promised a Senatorship. Rt. Hon. Louis St. Laurent, Secretary of State for External Affairs, is a Cabinet Minister who is quitting and may go to the Senate or be appointed perhaps to the next Lieutenant-Governor of Manitoba. When Mr. Ilsley gets the retirement is likely to be stalled off until after the Federal Party convention in August. The choice, according to present indications, then will be between Premier Stuart Garrett, of Manitoba and Ralph Maybank, Minister of Finance and Acting Premier in present parliamentary assistant to the Minister of Veterans Affairs.

Both Postmaster-General Brunet Bertrand and Public Works Minister Alphonse Pouliot, two of Quebec's representatives in the Cabinet, also wait to have politics. Mr. Bertrand has made it known that a Senatorship, a judgeship or an appointment as a Canadian Ambassador abroad would be very acceptable to him. Mr. Pouliot wants to relinquish the political grind in return for a judgeship or a Senatorship.

1948 Accident Toll

AUTOMOBILE ACCIDENTS:
(Figs figure shows yearly total, second, total for last week.)

	Victoria	Saanich	Esq. Mal.	Oak Bay	Beacon Hill
Killed	1 (0)	1 (0)	0 (0)	0 (0)	0 (0)
Injured	105 (6)	16 (0)	2 (0)	4 (0)	4 (0)
Wrong reports (over $25 damage or injury to a person)...	365 (18)	55 (3)	13 (0)	14 (2)	

CONVICTIONS:

Dangerous driving	21 (2)	25 (2)	10 (0)	6 (1)	
Driving while inoxicated	9 (0)	0 (0)	0 (0)	0 (0)	
Exceeding speed limit	192 (7)	137 (9)	28 (0)	64 (2)	
Cars impounded	25 (2)	2 (0)	0 (0)	1 (0)	

Let's go places, but let's go places safely.—Mann from Acting Chief of Police John Blackstock.

Driver Free on Bail After Road Fatality

Announce Train Service To East From Hope, Haig

VANCOUVER, June 5 (CP). — An official statement issued tonight stated that Canadian National trains will be operated on the Hope-Haig line to be run between Vancouver and Hope to connect with these trains.

The first train from the East will arrive at Hope about 7.30 P.D.T. Monday morning, and leave with passenger bring the passengers to Vancouver.

Eastbound trains from Vancouver and beyond will leave Hope at 7.30 p.m. P.D.T. on Monday. Buses to connect with this train will leave the Canadian National station in Vancouver at 3.30 p.m. and 4 p.m.

C.N.R. trains arriving at and leaving from Hope will also handle a limited amount of express, baggage and mail. It is expected, Canadian National officials state, that the rail service will be extended from Hope to Chilliwack within a very few days.

It was announced today by the Canadian Pacific Railway that for transcontinental trains, effective Monday, June 7, will operate as far as Haig, B.C., 89 miles from Vancouver.

Passengers will be transported between Haig and Vancouver by bus, in both directions, with daily train service to and out of Haig. Mail, express and baggage will also be carried by this new connection, and will be trucked between Vancouver and Haig.

The first train from the east transcontinental passengers have been carried by Monday morning, and Canadian Pacific Air Lines operating a shuttle service between Vancouver and Penticton, B.C.

Highs and Lows Of the Weather

	Max	Min	Precipitation
Abbotsford	82	47	—
Agassiz	82	47	—
Port Arthur	72	47	—
Banff	70	41	—
Brandon	72	45	—
Calgary	70	41	—
Saskatoon	72	45	—
Prince Albert	72	45	—
Edmonton	70	45	—
Calgary	70	41	—
Edmonton	70	45	—
Lethbridge	70	41	—
Medicine Hat	72	45	—
Prince Rupert	72	45	—
Prince Rupert	72	45	—
Vancouver	72	45	—
Kamloops	72	45	—
Penticton	72	45	—
Kelowna	72	45	—
Nelson	72	45	—
Cranbrook	72	45	—
Fort Nelson	72	45	—
Prince George	72	45	—
Quesnel	72	45	—
Dawson	72	45	—
Whitehorse	72	45	—
Victoria	72	45	—
Victoria (Yesterday)	72	45	—
New York	72	45	—

Fighting Fires in Northern Ontario

ONE great fires are sweeping the timber-dry north bush of Ontario as well as several smaller ones. The whole country is reported to be "timber-dry" as 3,000 men battle the flames. Some commercial pilots, along with 30 departmental

Give Reports On Roads In Flood Area

The British Columbia Government Travel Bureau and the National Parks Service issued the following report on road and park conditions existing in the flood areas.

In the Vancouver to Hope sector, Vedder Canal to Sardis road is closed, but Sardis to Hope still open; Kamloops to Sunshine closed, Sunshine to Hazelton open, and Hazelton to Agassis closed.

In the Hope to Kamloops sector, the road is closed from Hope to Spence's Bridge, but remains open from Spence's Bridge to Kamloops Road from Spence's Bridge and Kamloops to Merritt is closed. Kamloops to Golden, open. The Kamloops, Kelowna, Vernon, Penticton, Osoyoos, Princeton and Merritt roads are open.

Crow's Nest Pass to Creston sectors — Southern Trans-Provincial Highway open. Kootenay Columbia Highway — Kingsgate to Golden, open. The ferry at Castlegar is temporarily out of commission, from Rossland to Cascade Cross Highway from Kootenay Bay to Creston is temporarily closed.

NO REPORTS

Northern British Columbia sector —No reports, but Cariboo Highway is open from Cache Creek to Prince George and westerly to Hazelton; Lytton to Kamloops Road passable via Lillooet and Marble Canyon.

Peace River district—Roads from Dawson Creek and Connaught Creek to Fort St. John open, but from Fort St. John to Hudson Hope roads closed. Clayburn Ferry temporarily suspended.

Southern Transprovincial Highway —Main highways open from Cache to Castlegar and Castlegar to Crow's Nest. Castlegar ferry suspended temporarily. West of Trail closed via Salmo.

Northern Transprovincial Highway—Roads from Prince George to Terrace open.

The Banff-Windermere Highway is open to traffic but motorists use this road at their own risk. Construction work is being carried out but traffic will be conducted through work areas

OPEN THROUGH

Trans-Canada Highway is open through Banff and Yoho National Parks. Travellers west of Yoho Park to Golden and over the Big Bend Highway use this section at their own risk until June 7.

The highway between Golden and Cranbrook has now been reopened.

In Banff Park all side roads in the immediate vicinity of Banff townsite are open with exception of roads between Lake Minnewanka and Anthracite on the Trans-Canada. The Banff Jasper Highway and Moraine Lake roads are closed.

The Yoho Valley in Yoho Park is open for five miles, Emerald Lake Road is open only to light traffic.

Maximum Price For Cabbage

OTTAWA, June 5 (CP)—With the arrival of commercially grown cabbage on local markets, the Prices Board today announced a producers' maximum price of six cents a pound plus transportation charges from the area of production, effective June 7.

Wholesalers are allowed a maximum mark-up or margin of profit, on 10 per cent and retailers buying from wholesalers are permitted the same markup they may take for imported cabbage—30 per cent. Retailers buying direct from a producer are allowed a markup of 35 per cent.

The maximum consumer price for cabbage will be approximately nine cents a pound when it is sold in the area in which it is grown. However it is then same where it is necessary to transport the cabbage any great distance, prices may be as one to two cents a pound more.

New Head Office for News Association

Canadian Press, national news co-operative has started construction of new head-office building in Toronto, from which world and Canadian news will be fed to daily newspapers and radio stations from coast to coast. Two stories, as pictured above, will be completed in August, with provision for two more later. Building, on University Avenue near King Street, will also house Canadian Daily Newspapers Association and Press News Limited, C.P.'s radio subsidiary.

Engineering Convention Plans Aimed at Halting Flood Crises

BANFF, Alta., June 4 (CP)—Flood control remained one of the key problems facing Canada's engineers today at final sessions of the 62nd annual Engineering Institute of Canada convention.

A special committee, set up Wednesday by 500 delegates attending the gathering, continues discussions aimed at preventing a recurrence of the devastating floods and flows in danger that she visited may screen from radar view the existence of a smaller one. These possibilities now are being studied carefully."

Other papers were presented by F. R. Banwell of the Powell River Paper Company, W. J. Tindale, chief engineer of the West Kootenay Power & Light Company, and J. A. Walker of Vancouver.

Council, Ottawa. He said radar was unable to distinguish between red and black but thus that deficiency was being overcome in harbours by arranging buoys in set patterns discernable on a radar screen.

He said there still is some doubt as to whether or not harbour control units now being used experimentally at Halifax will detect reliably the presence of smaller wooden craft and there is danger that the vessel

sweeping through British Columbia.

Presiding at today's closing sessions is John Norlton Pinlayson, one of Canada's leading civil engineers and newly-elected president of the organization.

Earlier, Mr. Pinlayson, dean of the faculty of applied science and head of the department of civil engineering at the University of British Columbia, said the institute would do "everything possible" to aid British Columbia.

Mr. Pinlayson was inducted as president at a ceremony in the Banff Springs Hotel last night. He succeeds L. F. Grant of Kingston, Ont.

New council members include S. H. Frame, Victoria, H. S. Lawrence, Lethbridge, Alta.; K. W. Mitchell, Calgary; and D. M. Stephens (re-elected), Winnipeg.

Yesterday delegates heard B. O. Ballard of the National Research

Poultry Group To Hear Husbandman

Harry Bineman Outteridge, recently appointed dominion poultry husbandman of the poultry division, Experimental Farms Service, will address Vancouver Island poultry and turkey growers on June 9 at the Saanichton Experimental Farm.

J. J. Woods, Experimental Farm superintendent, said Mr. Outteridge's address was scheduled to begin at 8 p.m.

Of particular interest to Island turkey growers and breeders, Mr. Outteridge will outline the research programme being carried out at the newly-established turkey plant at Fort Cumberland, Saskatchewan. Growers and breeders will see the first public showing of the B.C. Department of Agriculture's new film, "Eggs Unlimited." This motion picture, taken on Vancouver Island and in the Fraser Valley, shows the progress that British Columbia poultrymen have made in bringing to the consumer, either at home or abroad, poultry products of the highest possible quality.

Dr. J. B. Munro, Deputy Minister of Agriculture; S. MacOntosh, marketing commissioner, and W. H. Pope, Provincial Department of Agriculture poultry inspector, will attend the meeting.

Flood News in Brief

A demand for a grand jury and Congressional investigation of the Vanport disaster came today from a citizens' committee in Portland.

The committee, organized by the Vanport Tenants' League, also criticized the Portland Housing Authority, "for failure to evacuate or properly warn residents."

Flood fighters near Abbotsford were set back somewhat Friday night when 8,000 special crossties and sandbags were destroyed when the truck carrying them caught fire.

Local firemen, a navy "duck" crew and B.C. Police put the fire out.

Flooding of railways and roads in the Fraser Valley has turned the valley into an aerial highway. Nearly 300 aircraft a day head out from Vancouver's Sea Island airport over the Valley. They include 60 passenger-commercial aircraft, R.C.A.F. planes, and a variety of private and chartered planes. Air traffic has just about doubled during the last week.

Water power authorities doubted the power would suffer any appreciable rise this week-end.

The gauge at Mission showed a slight rise today, but caused no worry. It held at 34.25 feet during the morning.

In the upper part of the Valley the water level dropped slightly.

West Coast truckers and teamsters are ranked among the Fraser Valley flood's unsung heroes.

The combined efforts of 500 members of Local 31 of the Teamsters' Union and 40 city truck fleet operators made possible the over-night transportation network which carries men and materials from here to threatening dike-sites.

A man in every two yards of the 160-mile Fraser River dike from to the breakdown of the Valley's 10,200-mile array.

The armed services provide 1,500 men, and the remainder are civilian personnel.

Flood control officials today renewed their appeal for fresh volunteers to relieve the tired workers, and to augment forces at danger points.

Civic authorities and the Vancouver Board of Trade today asked the Federal government and railway company heads to provide cars for shipment of food over United States lines.

There is no serious food shortage at the present time but the flood emergency committees of the board recommended immediate action to prevent a gap in supplies.

State Secretary St. Laurent will inspect Fraser Valley flood conditions today at the specific request of Prime Minister Mackenzie King.

There is still a possibility Portland's Rose Festival may be cancelled because of the floods.

The festival association has promised the City Council to call off the five-day fête, scheduled to start June 8, if a new flood crisis comes along.

Operation Sandbag, a six-day virtual battle against British Columbia inland waters, ended tonight when a Lancaster bomber flew in the last load from Calgary.

The 8,400 sandbags unloaded tonight brought to 800,000 the number flown to British Columbia flood control since Monday.

"Heavy, rain, and 'tributaries' that down with a bang when flood waters rushed in on many Fraser Valley schools will be back with the evacuated kiddies Tuesday morning.

School superintendent H. M. McCorkindale announced today arrangements are completed to disperse the large numbers of displaced children throughout Vancouver schools.

Chief H. W. Algeo of the Washington State Patrol today warned tourists against any attempt to reach the Sumas Valley in the British Columbia flood area.

The warning was issued at the request of British Columbia Provincial Police, Algeo said. They advised him that Canadian military units in charge of the situation would not allow travel in the area because of emergency flood conditions and that tourists are being turned back at the border entry points.

The road to Vancouver, British Columbia, however, remains open, he said.

A Yakima consulting engineer —credit Central British Columbia town officials with saving this area from a much harder flood blow—to their eare detriment.

"The city of Omak would have had four feet of water in its main street and we wouldn't be sitting here today if Canadian officials at Penticton, Kelowna and Summerland hadn't voluntarily held back water in Okanagan lakes," Engineer Gerald D. Hall said.

"They brought a flood for themselves in doing it, but kept back at least 80 per cent more water than you ever get here."

Clothing Slated For Flood Relief

Several hundred pounds of clothing originally collected by the Ad Astra Branch, Canadian Legion, for a rummage sale, were turned over to the Salvation Army to aid in Provincial flood relief work.

Clark Simpson, chairman of the collection committee, said yesterday that the drive had been extremely successful. Any clothing donated to the sale and not yet called for will be removed by phoning Beacon 1307, Mr. Simson said.

Says Island Loses Money

Vancouver Island is losing tourist dollars because of obstacles to sea, transportation of trailers, complains a Colwood trailer park operator.

"It's an annual grievance," he said yesterday, "but we can't seem to get anything done about it."

He said trailer travellers are handicapped by long delays and high rates for the sea trip. Consequently scores of holidaymakers pass Vancouver Island out of their itinerary.

"Trailers are a million-dollar business in the United States. It's time people realized that here."

NOT STOLEN—RECLAIMED

AUSTIN, Tex. (CP)—A trade citizen called the police department to report that his car had been stolen. Several hours later he called again, apologetically. The car had been picked up by the finance company.

FIRE HAZARD

One of the greatest causes of fires is collection of rubbish—old newspapers, magazines, clothes.

Displaced Persons in United States Soon Adapt Themselves to New Life

NEW YORK, June 5 (CP)—What becomes of the European child refugees brought to the United States? In any program outlined for them—an check-up made on what they do? How are they working out as future American citizens?

United States immigration and naturalization service figures show 26,768 displaced persons came to the United States between late December, 1946 and November 30, 1947. Ninety-eight per cent were from Europe, among them Austrians, Czechs, Germans, Poles, Hungarians and Yugoslavs. About 7,000 of these D.P's were youngsters under 21, most of whom came with relatives.

Their story in the United States is the story of their families, who were sponsored either by American friends or by agencies which guaranteed that the D.P's would not become public charges.

Among these agencies are Church World Service (Protestant), United States Service for New American (Jewish), Catholic committee for refugees and the United States committee for the care of European children. They help the D.P.'s find jobs, homes and education, follow their progress and make detailed reports on them to the immigration service. Sixty days after the service receives the agency report that certain D.P.'s are self-supporting, they had no serious illness and have not become public charges, the agency is released of further responsibility.

Americans who have sponsored an Aunt Sonia or a Cousin Mateo generally work closely with these agencies to orient their charges to the United States.

CHILDREN DO BEST

Catholic and Jewish agency workers, discussing the progress of D.P's under their care, say: "The astounding love kids they establish themselves. Many get straightened out in a couple of weeks. Eighty per cent take out citizenship papers. The children do best of all. They go to school and learn English quickly. Often you can't tell them from American children."

The most poignant story is that of the 1,200 unaccompanied European children brought to by the United States committee for the care of European children, directed by Miss Ingeborg Cheen.

Most of the boys youngsters it brings to have lost their parents by death or separation. Many were war slaves, stolen from home and put to hard labor by the Nazis. Others have known the horror and hunger of concentration camps. Some saw their parents carried away to gas chambers.

Case workers say the youngsters are a strange mass of contradictions. Most expect and fear all adults. They long for love, but they don't know how to give it.

It takes a while to gain their confidence.

"For the most part these youngsters will make a real addition to our country," says Joseph Wunkowski, child welfare consultant of the Catholic committee for refugees. "They are strong. If they had not been they would have perished."

5-PIECE CHESTERFIELD SUITE
139.50
Home Furnishers Ltd.
1014 Government St. G 8266

PHONE B4112
RADIO AND ELECTRICAL APPLIANCE REPAIRS
EXPERT REPAIRS TO YOUR RADIO, WASHER, VACUUM, HEATER, IRON
Stop By for Up-to-Date Electrical Appliances
TAKE ADVANTAGE OF OUR PROMPT PICKUP AND DELIVERY SERVICE
J. C. ROACH
SALES AND SERVICE DEPARTMENT
512 YATES STREET

Help the B.C. Flood Disaster Victims
Send or bring your donation to Royal Trust Co., or any Chartered Bank.
This Space Donated by
C. J. McDowell
VICTORIA'S PLUMBING AND HEATING CENTRE
1000 DOUGLAS

Start the day right!
Millions of men, women, and children the world over take pleasant-tasting Eno's "Fruit Salt" first thing in the morning when needed.
Eno acts quickly . . . gently . . . safely to relieve indigestion, and to expel waste from the body. It has a gentle laxative action, and relieves you of logginess so often caused by constipation. Also helps to relieve pains of "morning after" feeling.
Pleasant tasting Eno's "Fruit Salt" does not contain bandy, bitter salts, sugar, nor harmful ingredients. Buy the economical large size bottle today!
ENO'S "FRUIT SALT"
USED FOR 75 YEARS THE WORLD OVER
E-1609

DON'T BE ALARMED
Wake-Up To Music
At night set this General Electric Wake-Up-to-Music Clock Radio for hour and minute. Then your favorite program will awaken you.
$59.95
TAKE ADVANTAGE OF OUR EASY-TO-PAY PLAN
MACDONALD'S
THE STORE THAT SERVICE BUILT
747 YATES

DIAMONDS
See Our Smart New Selections of DIAMONDS also RUBIES, EMERALDS and SAPPHIRES
Set in Platinum, Yellow and White Gold
From 35.00
USE OUR CONVENIENT BUDGET PLAN
J. W. Francis
"At the Sign of the Big Clock"
Diamond Merchants—1210 Douglas Street

FOR THE FINEST HEARING
Western Electric
SUPER 66
ALL YOU WANT!
If you want—
• UNBEATABLE TONE . . .
• MATCHLESS FIDELITY . . .
• SUPER POWER . . .
• MAXIMUM AMPLIFICATION . . .
Wear the amazing new all-in-one Super 66—the finest hearing aid ever built by Western Electric.
Drop in today for a free demonstration.
VICTORIA HEARING AID CO.
204 PEMBERTON BLDG.
1011 FORT ST.
G 6 0 0 7 7
Western Electric Hearing Aids
Designed by Bell Telephone Laboratories

For the June Bride
From Our Stock of Quality Appliances
May We Suggest
AUTOMATIC IRONS, light or heavy ..... 11.50 up
STANDARD IRONS ..... from 5.00
AUTOMATIC PADDING TRAVELING IRON 12.95
ELECTRIC KETTLES, G.E. 14.50
ELECTRIC ALARM CLOCKS ..... from 5.70
STEAM IRONS ..... from 24.95
SILEX and COFFEE MAKERS ..... from 4.25
COFFEE MAKER STOVES ..... from 3.45
RADIO APPLIANCE CO. LTD
783 Fort St. E 6661

Ray's
734 FORT ST.
SPECIALS FOR MON., TUES., WED.
STEWING STEAK Chuck 45c
PORK STEAKS 49c
CORNED BEEF Sweet Pickled 24c
SWEET PICKLED PORK 45c
PARD DOG FOOD 1's, Tins 2 for 33c, 6 for 67c
COFFEE Chase & Sanborn lb. pkg. 55c
MUFFETS Quaker, 2 packets with tumbler 27c
MARMALADE Aylmer, Orange, 4 lb. tin 65c
ORMOND'S GRAHAM WAFERS 1 lb. 25c
RINSO SOAP POWDER Giant pkt. 59c
EAGLE CONDENSED MILK Tin 25c
PINEAPPLE JUICE Australian, 20-oz. tin 22c
SWEET MIXED PICKLES Luke's, 16-oz. jar 25c
PEANUT BUTTER Squirrel, 16-oz. jar 37c
ONTARIO MATURED CHEESE Lb. 43c
HEALTH SALTS 14-oz. tin 49c
COD LIVER OIL CAPSULES Box of 100 ..... 75c
BLAUD'S IRON PILLS Bottle of 100 ..... 19c
AFTER-DINNER MINTS 1 lb. 45c
FRUIT DEPARTMENT
ORANGES Sunkist Valencias, 344's ..... 3 doz. 47c
LETTUCE Large Heads ..... 2 for 23c
TOMATOES Hothouse, No. 2 lb 39c
SPINACH Green and Leafy ..... 2 lbs. 25c
EMERGENCY
THE B.C. FLOOD EMERGENCY COMMITTEE NEEDS YOUR URGENT HELP! CONTRIBUTIONS TO ROYAL TRUST CO. OR THROUGH LOCAL BANKS

St. John Ambulance Field Day Success

—Colonist Photo

Seventh annual field day held by St. John Ambulance Brigade in Bay Street Armoury yesterday proved successful event. Pictured above are junior girls from Youbou, acting as team of first giving first-aid to "patient" suffering multiple injuries from hypodermical fall. Girls quickly bandaged and placed splints on contrada. Shown from left to right, around Ann Campbell, patient, are Billie Robinson, Betty Kral, Beverley Thorntonsen and Doleras Langkamer.

The Local Scene

With Additional District News on Page 31

I.O.D.E. Tag Day Nets $1,500 For Victims of B.C. Floods

Highlight of yesterday's flood relief efforts in the city was the I.O.D.E.'s outstandingly successful tag day in which $1,500 was netted for aid to victims of British Columbia's recent floods.

Additional funds amounted, together with $2,000 from City Hall collections, $500 from Pro Patria Branch Canadian Legion, and $100 from the police station collections brought the grand total for the Victoria total to more than $38,000. Objective is $100,000.

Meanwhile aid for the province's flood victims is pouring into the Vancouver headquarters from all Canada. Thousands of dollars were given yesterday by Eastern Canadian business and industrial firms.

Plans for eventual rehabilitation of the farms and homes of flood victims are expected to be forthcoming from a conference between Byron Johnson and Prime Minister King scheduled for the coming week. Premier Johnson left Victoria for Ottawa by air yesterday afternoon.

Sympathy for the victims has not just been confined to Canada. On Friday Emperor Haile Selassie of Ethiopia, in a wire to Governor-General Alexander, expressed the "deep sympathy for the hardships in the disastrous floods in British Columbia." The wire was forwarded to Victoria.

* * *

FOUND GUILTY

Found guilty on two charges of taking a car without the owner's consent, Thelma Hinshaw was placed on probation for six months by Magistrate H. C. Hall in city police court yesterday.

Magistrate Hall told the girl she will have to report on the first Wednesday of each month to the probation officer.

* * *

MUSIC RECITAL

Under the chairmanship of Una Calvert, the Victoria branch of the British Columbia Music Teachers' Association held a student recital, Friday, June 4, at the Victoria Truth Publishing Co. Ltd.

Students from seven city studios taking part in the programme included Ann Burridge, Carolyn Breitschmidt, Alan Hunsaut, Geraldine Cox, Patricia Chilchinsky, Joyce Roberts, Gordon Britton, Larry Reid, Terry Toone, Helen Gray, Gillian Mann, Barbara Tait, Marlene Hunt, Barbara Eldred, Jean Phillips, Charlotte Fay, Ruth Casetz, Judy Potts, Elaine Jennings and Malcolm Hamilton.

* * *

MEETING POSTPONED

Annual convention of Odd Fellows and Rebekahs, originally scheduled to be held this month in Victoria, has now been postponed for one month, because of Mainland floods. Odd Fellow officials announced yesterday.

The tentative date for the conference has been set for July 13 to 16, it was reported.

* * *

CHOIR CONCERT

A hundred Britishes have been extended citizens of Victoria by the First United Church Choir to attend a musical concert in the church auditorium, June 8 and June 7, at 8:15 p.m. The Victoria Philharmonic Orchestra, under the leadership of Lieutenant Commander R. F. Sesnan, will assist the choir. A collection will be taken to assist in the purchase of new choir gowns.

* * *

FLY OVER FLOOD

British Columbia S.P.C.A. officials chartered a plane Friday to fly over Sumas area of the Fraser Valley checking complaints about cattle being abandoned in the rising waters.

They found only one herd of some 36 head were sighted surrounded on a small piece of land. It has since been evacuated by the navy.

* * *

PLAN MEETING

Meeting of the H.M.C. Dockyard and Federated Civil Service Association will be held at the Prince Robert House on Monday, July 5. Recent business will be considered in preparation for the district council meeting to be held next Wednesday.

* * *

SERVICE TODAY

A Memorial Day Service followed by decoration ceremonies in local cemeteries is scheduled for today at 2:15 p.m. in Beacon Hill Park.

Aid. F. S. Cabelds, chairman of the Citizens' Memorial Day Committee, will represent the mayor and the address will be given by Rev. W. R. Ashford. Music will be supplied by the R.C.N. Band under the direction of Lt.-Cmdr. H. G. Cuthbert. Members of all three services will take part.

* * *

MANY GARMENTS

A total of 703 garments were put into wearable condition during the first five months of the year by members of St. Andrew's Presbyterian Church. It was reported at their June meeting recently. More than 90 yards of flannelette were used to make new clothing.

A donation has been sent to the British Columbia Flood Emergency Fund together with four boxes of clothing. It was learned yesterday. Arrangements for the June 23 garden party to be held at the Victoria Nursing Home, were completed.

* * *

CRICKET MATCH

Annual get-together of Old Boys of St. Michael's School next Saturday will feature a cricket match between a team made up of boys of this school, and a team made up of men 35 years ago and a more recent team of old boys. It was announced yesterday.

A dinner will be held in the school gymnasium at 7 p.m. after which annual election of officers of the association will take place. Details of the Saturday program may be obtained from the secretary.

Seattle Scouts Visit Victoria

Boy Scouts from Seattle Troop 125, under Scout Master B. Ripley arrived in Victoria yesterday to spend a week-end as guests of the Oak Bay Scout Troops.

Local Boy Scouts acting as guides showed the visiting group the places of interest in the city.

In the evening, District Scout Headquarters was the scene of a dinner and entertainment.

Further tours of the city have been arranged for the six-day visit of the Seattle Scouts.

Girl Returns Safely Home

Mrs. E. Proctor, 836 Yates Street, reported yesterday that her daughter Audrey, who was missing Friday afternoon, returned home later in the day.

Earlier reports of a death in the family were wrong.

CLASSES ENDED

Rhythm and dance classes at the Oak Bay Community Centre have been discontinued for the Summer it was announced yesterday. The Community Centre will open again in August.

Wars' "No. 2" Secret Now Revealed

The smallest reproducer of sound ever built — a tiny "loud speaker" that can be hidden by a dime — was unveiled today in Victoria, bringing closer to reality the day of the "wrist watch" radio.

The tiny device is being shown at the Telex Hearing Centre, 306 Kresge Building. It is a part of a revolutionary one-piece hearing aid, the Telex "99" which incorporates among its features a major electronic miracle of World War II secret research, an entire electrical system "printed" on a plastic wafer scarcely larger than two postage stamps.

The sound reproducer is a receiver so small it can be inserted inside of the ear opening. Previously, it has been necessary for the hard-of-hearing to wear their receivers outside the ear.

Total weight of the new hearing instrument, batteries included, is five ounces, the lightest ever manufactured.

The printed circuit is a peacetime development of the principle that made possible the deadly proximity fuse of World War II, regarded as the war's "number two" secret.

Telex distributor, R. O. Munson, said that these two completely new and different manufacturing triumphs will mean more natural hearing and freedom from self-consciousness for many of North America's 8,000,000 people already are or should be wearing hearing aids.

Forest Fires On Increase Through B.C.

Warm weather has brought a sharp increase in the number of forest fires, British Columbia Forest Service officials stated yesterday.

During the past week there were 49 new forest fires, four of them in the Vancouver Forest District which includes all Vancouver Island. Within five still burning at the start of the week and 39 extinguished during the week, there are 17 still burning.

Officials in Victoria said every day of hot weather meant an increase in hazardous fire conditions. No indication of a change in the weather for the next 48 hours was forecast yesterday.

C. J. Hadden, district forester in Vancouver, declared "The forest hazard is increasing rapidly and while not yet acute, the danger signals cannot be ignored."

A Vancouver report said Vancouver Island weather stations were reporting the situation worse than on the Mainland. At least two lookouts reported relative humidity as low as 30 per cent, a condition of hazard.

Mr. Hadden said many of the forest fire fighters are assisting with flood control work on the Mainland but had been warned to be ready for forest fire duty.

Cost of fighting the fires this year has been $652, compared with $12,298 during the corresponding period of 1947 and $22,621 in the same period of 1946.

Youbou Teams Top List In First-Aid Field Day

First aid teams from the plant of B.C. Forest Products at Youbou, scored top billing at the seventh annual St. John Ambulance Field Day in the Bay Street Armoury Saturday.

Capturing three firsts and two seconds, Youbou teams in the senior and junior division competitions led a field of more than 30 groups from lower Vancouver Island.

The Francis Cup, emblematic of first aid supremacy in the junior girls' division went to Victoria Cadet Nursing Division. The girls' team from Youbou was second. The men's team from Lake Cowichan won the B.C. Electric trophy and came second for the Daily Colonist Cup. Leonard Heal was captain.

In the junior boys' division, the Youbou team also took a first.

Results for the eight events were: Francis Cup, junior girls — First, Victoria Cadet Nursing Division; second, B.C. Forest Products C. E. M. Pemberton Cup, junior girls — First, Oak Bay Cadet Nursing Division; second, Victoria Cadet Nursing Division. John Biroed Memorial Cup, junior boys — First, B.C. Forest Products; second, North Ward School. Little and Taylor Cup, senior men or women — First, Comox Logging & Railway Company; second, Oak Bay Nursing Division. Victoria Times Cup, senior women — First, Oak Bay Nursing Division; second, Lorne Drum Nursing Division.

The Daily Colonist Cup, senior men — First, Comox Logging & Railway Company; second, B.C. Forest Products. Ray's Limited Cup, senior women — First, B.C. Forest Products; second, Lorne Drum Nursing Division. B.C.E.R. Cup, senior men — First, B.C. Forest Products; second, Comox Logging & Railway Company.

Judges were Dr. T. W. A. Gray and Dr. R. J. Wride. William Pullen, president of the Victoria Amateur Boxing Association of the St. John Ambulance Brigade, was in charge.

Will Increase Allowances 15 Per Cent

George S. Pearson, Provincial Minister of Health and Welfare, stated yesterday the Province would increase by some 15 per cent both social allowances and mothers' allowances on July 1.

According to Mr. Pearson, the increase could not have been granted by the Province before that date because of insufficient revenue.

In some political quarters Mr. Pearson's announcement was viewed as a strong indication that the 8 per cent retail sales tax will come into effect on July 1 with the new allowances. Premier Byron Johnson and Finance Minister Herbert Anscomb, however, refused to confirm or deny the suggestion.

There are some 5,000 persons receiving mothers' allowances, and between 12,000 and 13,000 social allowances, according to benefit from the increase.

Under the new rates, the maximum which one person may receive will be $70 per month compared with the old rate of $60 per month. The rate for a man and wife or a parent and child is to be increased from $42.50 to $50. For a family of five the new rate is $73.50 compared with $65. For a family of six, $84 instead of $77.50.

Mrs. E. I. Woods Dies Suddenly

Mrs. Emma Irene Woods, 41, resident of Victoria for 13 years, died suddenly at her home, 651 Manchester Road, on Friday.

She is survived by her husband, Albert; two daughters, Mrs. J. Pirtzas and Beatrice, of Victoria; two sons, Herbert of Mission Island, B.C., and Harvey at Beaver Bay, B.C.; and one sister, Mrs. F. Florence.

Funeral arrangements will be announced later by Sands Mortuary.

New Director

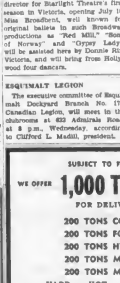

Choreographer from New York

Choreographer from New York and Hollywood, who will be dance director for Starlight Theatre's first season in Victoria, opening July 5, Miss Broadhead, well known for original ballets in such Broadway productions as "Red Mill," "Song of Norway" and "Gypsy Lady," will be assisted here by Donald Bell, Victoria, and will bring from Hollywood four dancers.

Plans Made to Replace Bridges On Mainland, Carson Declares

Preparations to replace washed out bridges and roads on the Mainland are well under way.

Yesterday Worth Minister E. C. Carson said extent of the damage will not be known until flood waters by the Fraser Valley recede. Actual re-establishment cost of repairs cannot be given at the present time, he said.

Following a stay of several days in the flood-ravaged valley Mr. Carson said that engineers of the works department have estimated that 50,000 acres of cultivated land are under water. Provincial Government estimates place the total area cultivated at 100,000 acres, he said.

One highway link between Vancouver and Hope has already been opened. Rail connections with the Kettle Valley line will be given the first communication between Vancouver and Grand Forks in a week.

Piling and other bridge materials are already being moved up to strategic points on the Mainland, Mr. Carson stated. Damaged or destroyed bridges will be replaced with temporary spans on piles, and replaced later with steel structures.

The Minister said following receding of flood waters, use of provincial highways will be controlled. Speed and gross load limits on buses and trucks will be reduced below the present level.

Road parting programs in the interior have been held up due to the floods. Some asphalt plants have been shut down for several days due to inability to obtain necessary materials from Vancouver. No shortage of materials is being experienced on Vancouver Island.

Today's Question

Answer on Page 4

What Indian tribe is known by the name "Haida?"

Wins Awards

ALFRED H. HEASLIP

Youngest son of Mr and Mrs T. A. Heaslip, 2830 Graham Street, who recently graduated from the College of Optometry of Ontario with first-class honors. He was awarded the general proficiency medal and the general proficiency prize. Awards are presented annually to graduating student ranking highest in class.

Will the hearing aid you buy . . .

TODAY . . . serve you well . . .

. . . TOMORROW?

Anyone who wears a Canadian-made Hale will tell you of its extreme, dependable service.

They will tell you about the extremely moderate operating cost as well.

When you consider a hearing aid, consider a HALE . . . Consultation without obligation.

Hale HEARING LTD.

E 8034

Consultant: Josephine Brydges

Victoria: 404 Jones Bldg. Vancouver: 414-418 Birks Bldg.

SUBJECT TO FLOOD CONDITIONS

WE OFFER 1,000 Tons Lump Coal

FOR DELIVERY IN JUNE

200 TONS COMMANDER
200 TONS FOOTHILLS
200 TONS HY-GRADE
200 TONS MIDLAND
200 TONS MURRAY

HARD . . . HOT . . . CLEAN . . . NO SOOT

Use Our Monthly Payment Plan to Buy These Higher Rank Alberta Domestic Coals While Available

"A TON OF YOU'S BUY IS WORTH TWO IN THE BINS"

DON'T DELAY

Victoria Wood & Coal Co. Ltd.

217 Pemberton Bldg. Phone G 3441

How Much Would New Furniture Ele., Cost?

WE FORGOT TO INSURE THE FURNITURE!

Suppose you had to re-buy all the beds, bedclothes, chairs, sideboards, tables, etc. in your home. Chances are you worry only a fraction of enough insurance at today's valuation. Make an inventory now—see how short you fall on protection!

HARBORD INSURANCE LTD.

VICTORIA'S 100% INSURANCE FIRM

609 YATES B 4207-8

CAREHOUSING

World Be More Descriptive of the Methods Employed by Our Staff in the Storage of Your Household Furniture or Merchandise.

HEANEY'S

"CAREFUL SINCE 1890"

The One Gift That's Always Treasured

BULOVA

$24.75 and up

PLUS TAX

J. M. Whitney Limited

DIAMOND MERCHANTS — JEWELLERS

YATES at BROAD

Set for the Summer Sun

Malleks is ready with your Summer outfit, dresses, crisp and cool for every occasion in prints and pastels to suit your tastes . . . and too . . . bowls White Summer coats, three-quarter full-length and the popular shifties.

Dresses From as low as $12.95

White Coats From $35.00

THE DAY DRESS SHOPPE QUALITY WEARS

Malleks

1212 DOUGLAS

It's an Emergency!

SEND YOUR DONATION

TO THE

B.C. FLOOD RELIEF FUND

Do your part to aid the victims of this great catastrophe. Send your donation to any bank, The Royal Trust or the City Hall.

This space donated by Malleks.

"I'M GOING ON A DIET"

★ Perhaps overeating is the most common dietary indiscretion. The natural result of overeating is obesity. It has been said that we in Canada eat ourselves into a premature grave. The pendulum then frequently swings back to the other extreme. We go on a diet. Many self-imposed reducing diets wouldn't keep a bird alive, and often serious vitamin, mineral and protein deficiencies result.

In recent years great strides have been made in our knowledge of nutrition. For the maintenance of optimal health one must be assured that proper balance of various foods is maintained. For dietary advice of any kind see your physician. You can then be certain that all bodily needs are being adequately met. Bring your prescriptions to us.

FOUNDED CANADA 1886 McGill & Orme LIMITED PHOTO OF GREAT BRITAIN

PRESCRIPTION OPTICIANS

1858 **The Daily Colonist** 1948

AN INDEPENDENT NEWSPAPER RELIED UPON THROUGH NINETY YEARS OF FAIR DEALING

Victoria Owned and Operated

The Colonist Printing and Publishing Company Limited Liability

1211 Broad Street, Victoria, B.C.

Subscription Rates: By city carrier, $1 per month. By mail, British Empire and American continent, $6 per year, 75 cents per month. Other countries, $10 per year, $1.70 per month.

SUNDAY, JUNE 6, 1948

"With All This Getting Get Understanding"

WISDOM is the principal thing; therefore get wisdom: and with all thy getting get understanding." The homely words of the Old Testament taken from Proverbs iv.7, seem to outstrip the ages of man and to apply as much today as when they were uttered. In a money-mad, mechanical age where worship of the Golden Calf is again rampant, where pressures seek to cramp men like molds out of the same machine, the timeless, human values all too often are forgotten.

Men are not ciphers, to be bought and sold. Out of their very differences, one from another, spring the wit, the humanity, the invention and indeed the genius of the race. The attempt to press all human beings into the same form, to mechanize them as fully as their machines, saps at human dignity. Man is not a machine. He has a heart, a mind and a free will. He has a purpose on earth it is to climb upward towards those heights that have been visioned, but not possessed.

The fourth chapter of the Book of Proverbs is a homily redolent with rich meaning today. Not knowledge, but wisdom is principal thing; not wealth, but understanding. Of the human choices between good and evil, man must follow one; the way of light, or the paths of darkness. As a single individual, so will be the sum of all individuals—the human world. Finally, at verse 23, there is this vital admonition. "Keep thy heart with all diligence; for out of it are the issues of life." Robots have no heart, but man has been given one. May it stretch and grow.

Monarchy Is Sheet Anchor of Commonwealth

AGE is no respector of persons. It creeps up on Royalty even as on the humblest of the King's subjects. True enough the holiday which will be celebrated throughout the Dominion tomorrow is not actually the anniversary of His Majesty's birth. That falls on December 14, but for purposes of popular observance the day in June has been set aside as more appropriate for the occasion.

In George VI's case the years have not yet set an aged mark. The King is only 52, and under Providence may be expected to sit on the Commonwealth throne for many years to come. That will be the general hope as citizens of the Empire gather tomorrow in many places to take advantage of this holiday occasion. Few if any more popular monarchs have ever graced this British institution as has the present incumbent.

The monarchy is a sheet anchor of the Commonwealth, whose strength was made patent to Canadians during the memorable Royal visit of 1939, and whose kinship with the people of the realm was demonstrated to the world in Britain's "finest hour." Not because of these things alone, but also because of the personal nature of the "King's Birthday" will the felicitations that flow to Buckingham Palace this week-end be sincere and hearty. May His Majesty have many more happy birthday occasions.

Removal of the Railway Mountain Differential

MR. R. W. Mayhew, M.P., made an interesting statement in Victoria a few days ago. He is reported to have said that removal of the mountain differential on railway freight rates probably would be announced by the Board of Transport Commissioners within a few weeks.

The statement is interesting not so much for what it contained as for the reason that this is the second time within weeks that a high-ranking supporter of the Government has predicted what course the board is going to pursue. Mr. Gardiner, a member of the Dominion Cabinet, said much the same thing in even more positive terms at a Vancouver Centre by-election meeting recently.

The board of Transport Commissioners is supposedly an independent body. The Western Provinces' application for removal of the mountain differential was placed before it formally only a short time ago. It has not yet told the public its decision. Yet both Mr. Mayhew, who is parliamentary assistant to the Minister of Finance, and Mr. Gardiner are predicting what the decision will be.

It cannot be overlooked that this advance information, if such it is, comes at a fortuitous time for the Government, contesting a by-election in an important British Columbia constituency where the differential has long been a sore point. Long ago it should have been removed.

Letters and Excerpts

Letters to the editor on any topic of genuine public interest are welcome if they are brief, accurate and fair. No letter will be inserted in which the writer is not willing to sign his name, the name appearing and address of the writer. Unsolicited correspondence cannot be returned.

MARGARINE.

Sir,—Today's Colonist has an article headed, "Housewife Calls for Margarine." A great many housewives have been calling for it for some time and, so far, in vain.

It is a disgraceful state of affairs that the Trade who claims afford the high prices asked for butter should have to skimp or go without. There is plenty of room for butter and margarine as well. If people want to buy butter there is no reason why they should not do so; if they want margarine, that also should be available.

Last year, in England, I much preferred the margarine to the often rank and almost unsalable butter doled out in inches. What English women would do without margarine doesn't bear thinking of. Can not some of our outspoken women change the mulish obstinacy of our "wise men" and get good margarine put on the market, or are we to have another session eating dry bread for the next month or so and probably rationing after that?

LILIAN HEYWOOD.

P.O. Box 465, Victoria, B.C.

MUSICAL VICTORIA

Sir,—Frequently one hears people discuss the musical activities in Victoria with reference made to the good old days when choirs all flourished and we had musical competition festivals. These good people raise the question: "Is Victoria going ahead musically?"

No doubt if we had the musical festival back here again with British adjudicators who are kops in their profession we would get a good idea how we stand. It is very encouraging to note that several of the Victoria young musical talent came off with honors at the recent Vancouver musical festival . . .

F. INGRAM SMITH.

1271 Kings Road, Victoria, B.C.

SMALL FIXED INCOMES

Sir,—The editorial of June 3, in reference to raising the income tax exemption of those over 65, is entirely lacking in understanding and sympathy.

Most young people work for wages and their wages tend to increase as inflation progresses and as they gain experience and promotion. Most people over 65 are living on fixed incomes, usually small pensions or annuities, which are not subject to raises, but their cost of living is increased in large part by the wage raises that the wage earners demand and get. Most people over 65 have educated a family and can justifiably be exempted, to some degree, taxes for education. And especially taxes for baby bonuses! The hardest-hit people today are not the wage earners, but those over 65 living on fixed incomes. Are you living on the same income as in 1936? Many over 65 are, and cannot increase their income.

Therefore, in the name of all that is just and fair, our old people over 65 on small fixed incomes should be the first to receive favorable consideration on income tax, in order that they may live in little comfort, and even luxury, in their old age, so long planned for.

Would you deny them this much?

JACK FORDE.

1023 Esquimalt Road, Victoria, B.C.

MAY 24 PROGRAM

Sir,—I have read with regret the letter signed R. E. Robinson in connection with proposed program for Sunday, May 23. It seems to me that the remonstrance of the Lord's Day Alliance was justified and its objection well founded. The plea of religious liberty is a rather specious one. Sunday entertainments, programs, etc., spell work for somebody, and the day of rest is the sacred privilege of every man, woman and child in a Christian country.

I had the time of my life on the Monday. It would be impossible to speak too highly of the processions, floats and, last of all, the fireworks.

But this does not preclude me from thinking that the Lord's Day belongs to the Lord and has been for ever sanctified by His resurrection from the dead.

FARKL V. C. SEELIGANT, B.A.

630 Battery Street, Victoria, B.C.

Song for Twilight

Hide me, O twilight air,
Hide me from thought, from care,
From all things foul or fair,
Until tomorrow!
Tonight I strive no more;
No more my soul shall soar:
Come, sleep, and shut the door
Against pain and sorrow!

If I must see through dreams,
Be mine Elysian gleams,
Be mine by morning streams
To watch and wonder;
So may my spirit cast
(Serpent-like) off the past,
And my free soul at last
Have leave to ponder.

—R. W. PROCTER

"Ta heaven alone that is given away,
"Ta only God may be had for the asking."

—LOWELL.

Patience is the virtue of an ass.—GRANVILLE.

Forbidden wares sell twice as dear.—DENHAM.

Thinking Aloud

"... of shoes—and ships—and sealing wax—of cabbages and kings."

By TOM TAYLOR

THE notion that religion must somehow be associated with a sober face would be dispelled for those who saw the film about an angel who came down to earth to help a bishop out of his difficulties. There would be some, of course, to whom the theme of that book appeared and might even have thought the picture a trifle sacrilegious, albeit that would be viewing the matter, I fancy, from a too literal angle. The majority, I fancy, would be like the Victoria clergyman who emerged from the Royal Theatre chuckling heartily. He had enjoyed the film immensely, as did this column.

Presumably if angels adopt human form they are liable to act as human beings, even as did Christian's present angel did. In any case the humor was refreshing, and it made you remember that humor and Christianity were not incompatible.

They never were, but there has grown, up the feeling that somehow the church have nothing in common. As a result, going to a religious service for some folks has meant acquiring a sober mien in keeping with the gravity of the occasion.

NOTHING MORE INNOCENT

True enough Christianity is scarcely a subject for levity, but that does not mean that a cheery face has no place within the sacred confines of a church.

There is nothing more innocent than the laughter of a child, after all, and an adult smile should carry no more offence simply because age has reached to the owner's face. You might even say that a smile disarms the disgruntled and spreads its influence, and that the average man cannot harbor ill thoughts while appearing merry and bright.

The early founders of the church are not depicted as being one whit hilarious, and so perhaps the influence of their austerity has come down through the ages. This could be the fault of Hollywood, however, when we were dealing with scanty source materials. There is no real reason to believe that Paul or Peter, for instance, were immune to a joke even allowing they had a recalcitrant people to bring into line.

The fire and brimstone preachers of later days, now fortunately out of fashion, certainly did not add gaiety to religion either, and it may be from them primarily that the church has become connected with gloom in much of the public mind.

PULPIT STORIES

Even sometimes if a minister tells a funny story from the pulpit it is cause for surreptitious sidegiances, for all the world as though he had broken a commandment. And yet some of the cheerfest fellows in existence wear the cloth, and wear it better because of their good humor.

One other feature that tends to over solemnity is the length of the minute played in churches. Why a hymn should not be sung with hypnotic particularity in view of the meaning of praise and Biblical song, this column has never determined, yet invariably the pace is such as to make a doleful dirge out of congregational singing. There is seldom any sense of happy abandon, as there might well be.

There may perhaps be an assumption that Jesus always bore a grave look during his ministry, but at best this supposition is fragmentary, yet it seems valid to believe that in his lifetime and in his intimate circle of his brothers and sisters, he had cause for human laughter on appropriate occasions. Family life would have been without its own private comedies.

MILK OF KINDNESS

As portrayed by paintings the likeness of Christ indicates a grave disposition, but that might easily be because of the beard he wore. The New Testament is silent on the subject, but the general presumption that Jesus and his disciples had beards is considered to be correct. Shaving was probably still uncommon in the Roman Empire during the first century A.D.; and old family albums will indicate that men in beards are seldom pictured with a smiling countenance.

On the other hand a gentle man would be bound to bring the milk of his kindness through a smile, and it should be a failacy to think otherwise.

It will be the blunt, then, who insists that pipe and tobacco smoke go hand in hand and that geniality has no place in the Christian philosophy.

Whether angels make a habit of adopting human form so they may aid in removing misunderstanding such as the screen bishop had, none of us can say with certainty. But they do, and if in the process they invoke the blessings of laughter to cure human ills, their example would seem to be worth following.

Tin Can Island

THE postman who periodically swam five miles of surf to deliver mail to the natives of a South Pacific island is now in retirement in New Zealand, according to Pacific Islands Monthly of Australia.

He is C S Ramsay, formerly of the Tonga Archipelago. For 15 years, he braved the seas on his route to Wogan Island with the mail filled into a tin can affixed to a long pole. As a result, Wogan today of'en is referred to as "Tin Can Island."

In 1944, Ramsay's postal equipment was destroyed by an erupting volcano.

Rugged Ramparts . . .

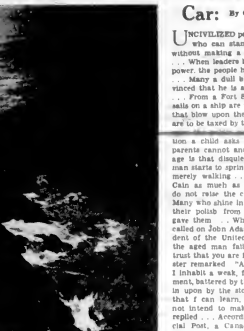

Colonist Photo

A Familiar Sight to Victorians In This Shoreline Near Finlayson Point, Where Sir James Douglas Landed More Than a Century Ago.

The Guards on Parade

By NORMAN HILLSON

LONDON.—These are busy days in the regimental tailors' shops in the great London Barracks of Chelsea, Wellington and Knightsbridge. For on June 10 thousands of guardsmen must be ready in their full glory of gold, blue and scarlet to take part in the historic ceremony of Troping the Color on the occasion of the official celebration of His Majesty's birthday.

It will be the first time the world has witnessed such a spectacle since the palmy days before the war, when the red coats of the guards outside the Royal residences were one of the main attractions for the visitor to the capital. It is a pity they will only be seen for one day, but at the moment it is not practical, owing to textile difficulties, to put the whole brigade back into dress uniform for everyday use as in other years.

In modern times the brigade of footguards and the two regiments of household cavalry have been the only units of the regular forces to keep to full dress uniforms. The rest were abandoned on the outbreak of the Great War, and have never been revived, although the tradition remains, and is perpetuated in the colors of forage caps, and in other small ways.

But the King's Guards have always been privileged, and great tradition attaches to their uniforms. For example, in the case of the footguards, the bearskin caps are public property. They date from the time of the Crimean War, and the first of the regiments to adopt them were the Grenadier Guards. Now they are an essential part of the uniform. They look clumsy, unwieldy and heavy, but, actually, they are very easy to wear, and balance lightly on the head. They consist of the finest fur, and some of them are very old.

When a guardsman formerly enlisted in the guards he was given his bearskin by the quartermaster as an issue, together with a complete rigout and a grey greatcoat, the distinctive color of the guards regimental. The bearskin and the greatcoat remained the property of the unit and, therefore, of the state. The other parts of the uniform had to be kept up, or replenished out of the man's own pay and allowances.

There is a parallel in the Household Cavalry—some 200 have etc be equipped for the Troping ceremonial—in the way of the steel cuirass. This also is public property. Some of the breastplates and backpieces are centuries old. When the present style uniform was adopted it was decided to revert to a modification of the old-time corslet. There happened to be in the Tower of London stores a larger number of historic cuirasses. Many of them bore marks of swort cuts received in actual battle, and these remain to this day. Several of the breastplates which will be seen in the June parade were at Waterloo.

The old cuirasses had to be adapted to the modern figure, and since then they have not changed. They are of heavy steel, but the whole armour is so fitted as to balance. Otherwise it would be an intolerable burden.

It has only been found possible to equip this big parade in full dress because of the great care taken by the ordnance authorities in preserving peacetime stocks since 1939 in the vaults of the Tower of Londn. Now they have been unearthed. But there were not enough to equip every guardsman, and so we shall have to wait a little longer before we can once more enjoy the gay panoply of the Changing of the Guard in the forenoon.

Fun, Fact and Fiction

Low man in the running for national popularity contests this year: Finance Minister Douglas Abbott.

* * * * *

At Cleveland, a homing pigeon returned to its loft nine years after the race was over. With a tail story, no doubt, about sitting up with the dove of peace.

* * * * *

It is a bad thing for any man to have a quiet, dutiful wife, and equally bad for a woman to have an obedient husband.—Lady Asquith, on M.P.

* * * * *

Definition of a dime: A dollar with the taxes taken out.

* * * * *

Wife — The doctor looked at my tongue, and said it seemed somehow unusual.

Hubby — Well, you probably were holding it still.

* * * * *

The amount of sleep required by the average person is about ten minutes more.

* * * * *

Plus fours are merely knickerbockers with several inches hanging over at the knees, and the tradition started in the British Army and not on the golf course. The Brigade of Guards were wearing plus fours long before sportsmen adopted them. The term "plus fours" (meaning simply that four inches were added to the inside seams of each leg.

* * * * *

The sergeant-major in charge of the rifle range walked over to the nervous recruit, who had not hit the target once.

"Where the ——— are your shots going?" he roared.

"I don't know, sir," replied the recruit. "They've left this one all right."

Observation Car:

By G. S.

UNCIVILIZED persons are the kind who can stand a bit of leisure without making a problem out of it . . . When leaders become drunk with power, the people have the headaches . . . Ideas should be firmly convinced that he is as sharp as a razor . . . From a Fort Street reader: "The sails on a ship are lassed by the winds that blow upon them . Our own sales are to be taxed by the winds that blow upon a child sake is silly, unless his parents cannot answer it . . . Middle age is that disquieting stage when a man starts to sprint and finds himself merely walking . . . Schoolboys raise Cain as much as ever, but teachers do not raise the same any more . . . Many who shine in the world received their polish from the drubbing life gave them . . . When Daniel Webster called on John Adams, a former president of the United States, he found the aged man failing in health. "I trust that you are feeling well?" Webster remarked. "As a matter of fact I inhabit a weak, frail, decayed tenement, battered by the winds and broke in upon by the storms, and from all that I can learn, the landlord does not intend to make repairs," Adams replied . . . According to The Financial Post, a Canadian girl who intended to enter a college in the United States had to obtain a Canadian passport, 25 photographs, labor exit permit, alien head tax guarantee, report in duplicate of a physical examination, record of an alien admitted as a visitor non-quota immigration visa, alien registration receipt card with fingerprints, original and photostat copy of birth certificate, certificate from the police department, letter from a bank concerning transfer of funds to the United States, and certificate of admittance from the college.

Atomic Tonic

KISSES may soon be radioactive! Lipsticks, face creams, bath salts and other preparations made radioactive for special medical and beautifying purposes will be available before long. British atomic authorities have just announced. The snag is that they'll be available only on a doctor's prescription. They will be used in cases where patients need the healing properties of radioactive rays.

Britain's second atomic "oven" starts cooking at Harwell this Summer. It will produce enough radioactive chemicals to supply all Britain's research workers and many laboratories abroad. British scientists have evolved foolproof methods of transport to shield against the isotopes a dangerous rays.

Who better to wear these nuclear cosmetics than "brave new world" women fashionably garbed in silk gowns, lingerie and hose — all spun from seaweed! Formulas have now been tried out successfully for making the sheerest "nylons" out of a form of seaweed that grows prolifically off Scotland.

Anlics sheathed in seaweed will send an already large list of items furnished by this "harvest of the sea." —(NANA).

Today's Answer

Question on Page 2

The Shillingan family of Indiana, inhabited the Queen Charlotte Islands and the south end of Prince of Wales Island, Alaska, are known by the popular name of Haida. The word means people.

Victoria in Beard and Crinoline

From Files of The Daily British Colonist for June, 1861

By G. E. MORTIMORE

COLONIAL British Colombia and Vancouver Island had everything but people. The Daily British Colonist complained.

The Indians probably felt there had been too many people ever since Captains Cook and Vancouver brought British Columbia its first tourists, but the Indians were not consulted.

In that age of race prejudice the full owners of the country were not counted as people at all, according to colonial reckoning.

"If we take a cursory survey of British Columbia and Vancouver Island, we find there is one grand assemblage of programs, greatness and prosperity, the absence of which is complained of everywhere," said The Colonist in an editorial.

"If we enter our churches, they will be empty; our schools are thinly attended; our streets are highways want pedestrians and vehicles; our merchants want traders; our traders want customers; our steamboats want passengers and freight; our workshops want workmen; our fertile valleys want farmers; our gold and silver mines want miners, in short, the two Colonies want population.

"That is the great essential want of the country. So long as that demand is not supplied, just so long will our progress be delayed, and the prosperity of the country in all the elements of national wealth be postponed."

"In both Colonies the Government pole one way and the people another . . . In all representative countries an opposition may be expected—it is healthy to have it; but where is the constitutional Colony of Great Britain when all the people are on one side and a few officials on the other, as they are here?

"A popular government here is a public want. It is a condition precedent to prospering victoria.

Accused of Gandhi's Assassination

Accused of assassination of India's Mohandas K. Gandhi, these men listen to testimony in New Delhi courtroom during their arraignment. They are scheduled to go on trial June 22. Left to right are Nathuram Vinayak Godse, leader of accused group; Narayan Dattraya Apte and Vishnu Ramchandra Karkare. In centre, second row, is Madan Lal, also accused of exploding bomb outside a Gandhi prayer meeting at Birla House two days before assassination.

Murder, Sudden Death Mark Efforts Of Mexicans Trying to Enter U.S.

WASHINGTON, June 6 (AP)—By a small margin, land, sea and air thousands of aliens are trying to get into the United States illegally, Some make it. Most do not.

In 1946 more than 32,500 were apprehended by United States border patrols and sent back. In 1948 the number was 500,700. If the current rate of apprehensions is maintained for the rest of this year the number will exceed 200,000, a 100 per cent increase in two years.

Mexicans are the greatest offenders against United States immigration laws.

What are those laws? Briefly, no alien may come here who is an illiterate, an alcoholic or a contract laborer, or if he believes in polygamy, has traces of insanity or various contagious diseases, has a criminal record, has been deported before or is a vagrant.

There are a few other reasons he may be barred. Perhaps the most known is membership in any organization advocating violent overthrow of the Government.

Any citizen of a country (not a colony) in the Western Hemisphere can legally enter this country by meeting the conditions and paying a small fee. There is no waiting list.

STILL ON QUOTA

Citizens of Greece, Turkey, Iraq and many other countries must wait an indefinite period before their turn will come on the quota list. In some cases the "indefinite period" will run for more than 50 years.

About 25 other countries (England, Switzerland, Norway, Holland, etc.) have not exhausted their quotas.

By far the greatest illegal entry activity is along the southern United States-Mexican border.

Murder and sudden death consistently strike among the 450 frontier watchdogs. Since 1924 when the patrol was first authorized, 24 patrolmen have been killed by law violators along the partly desert, partly mountainous southern border. Five inspectors were slain before the patrol was authorized.

Only 11 have met death on the Canadian border, where illegal immigration is negligible compared to that from Mexico.

Twelve trained investigators of the Immigration and Naturalization Service are assigned to prevent desertions and smuggling in the Port of New York. They must guard 40 deep water piers and 700 miles of waterfront. From 1940 to 1947 they caught 1,488 illegal immigrants and sent them back home. Cuba is the starting point for many of these smuggling expeditions.

They expect a big increase in the number of aliens who will use the airplane. They say the airplane is the "most difficult means of smuggling to intercept."

Alaska Ports Facing Strike

SEATTLE, June 6 (AP)—The threat of strike by the CIO International Longshoremen's and Warehousemen's Union hung over 16 Alaska ports today.

Union officials said the strike, already approved by the union's 1,114 members in Alaska, would become effective June 18 unless wage and contract demands are met.

Pay raises ranging from 13 to 20 cents an hour, an eight-hour day, short night shifts, one day off weekly, and revision of the vacation clause are sought by the union.

The Hiring Hall argument now threatening a nation-wide tie-up in the United States is not a factor in the Alaska dispute, union officials said.

Officials of the three major steamship companies serving the territory had no comment on the proposed walkout.

Union officials said service, in event of a strike, could be maintained through independent operators—mainly barge lines—with whom agreements have been reached. The union said the independents have agreed in advance to "pay whatever we settle with the Big Three for, on a retroactive basis."

Gardens at Zeballos

ZEBALLOS, June 5—Henri Rivard is believed to have the finest vegetable garden in the community. His potato plants are more than a foot high and his strawberries will ripen later in the month. He also grows beans, peas, cucumbers, carrots, parsnips, onions, radishes, beets and tomatoes.

CROWN WITH THE YEARS

The organ was developed from reed pipes and works on the same principle as those wind instruments.

...Oddities...

ABERDEEN, Wash., June 6 (AP)—A pile driver struck oil today almost in the shadow of the City Hall.

It was not determined at once whether a piling had interrupted a leak from a storage tank or if the oil was seepage. Oil companies have driven four test wells in this area.

Police Capt. John B. Gillespie and Fireman Charles Hall, blistering as the pile driver worked on the site of a new Public Safety Building, spotted the oil. It was coming slowly up around the piling.

* * *

RICHMOND, Va., June 6 (AP)—**The argumento hadn't even begun, but several constitutions for the Richmond City Council just missed frothing at the mouth.**

Somebody had filled the water pitcher on the rostrum with liquid soap.

The meeting chairman took a sip, frothed—and saved the candidates.

* * *

BALTIMORE, June 6 (AP)—Anthony Perera a shower bath cost him $-50 today.

Perera sold his car and arriving home, parked the $840 on a desk. He decided to take a shower.

While splashing about, Perera heard a noise. Looking out he saw a negro calmly collecting the money.

With a shout Perera started after the thief, stopping only long enough to pick up a gun.

He reached the door—and there had to stop. He fired two shots but the negro was gone down an alley.

* * *

BURBANK, Calif., June 6 (AP).—Wives bank teller Clifford Hunter, 33, rented a furnished house, **he didn't figure on it being quite so completely furnished.**

Opening a dresser drawer today, he found $22,000—$16,000 in cash, the rest in war bonds. He turned it over to the owner's attorney. The house had been standing vacant for three months.

Truman Asks Action to Support Welfare of U.S. Agriculture

OMAHA, June 6 (AP)—President Truman challenged Republican rivals tonight to spur Congress into doing its share on a four-point program to "assure the future welfare of United States agriculture."

Here in this "broadcast of the nations" Mr. Truman spoke up again for just about the same farm formula he offered to Congress on May 14—price supports, soil conservation, adequate markets, more adequate farm credit.

The President did not mention by name Gov. Thomas E. Dewey of New York, Senator Robert A. Taft (Rep., Ohio) or former Minnesota Governor Harold E. Stassen.

They stumped Nebraska during the recent Republican primary campaign.

But Mr. Truman said "prominent politicians" have proved him in state for farm speeches in that campaign. He said they have "nothing with Congress, so it is fair to ask, "Why doesn't Congress act?"

"I believe the jinx has passed," he said, "when a man can be for a farm program when he is in the shen-ha is in the East."

It was the President's second major speech in as many nights on a swing into the West which turned quickly and frankly into a bid for votes in November.

Mr. Truman brought his tour to a 24-hour halt in this corn belt city for a reunion with buddies of the 35th Division, which fought through two world wars. The President was a field artillery captain in the Great War.

For his speech to the 35th he turned up tonight at Ak-Sar-Ben—that's Nebraska backwards—Coliseum. Mr Truman had some kind words for "one of the greatest fighting outfits this country ever had." But he avidly changed the subject to farming.

Specifically, he recommended:

1. A "permanent system of flexible price supports" for farm products.

2. Vigorous support and fast expansion of the soil conservation system.

3. "Adequate" markets for farm products and better distribution in consumers.

4. Government help on such things as housing, roads and electricity for all rural areas.

Clayton Asks Extension Of Trade Pact

WASHINGTON, June 6 (AP)—The United States Senate will kill the reciprocal trade program if it accepts the restrictions voted by the House, a State Department expert said today.

Will Clayton, special adviser to Secretary of State Marshall, made a last-ditch appeal to the Senate Finance Committee for a three-year extension of the Trade Pact as it changed. It expires next Saturday.

The committee was winding up hearings on the legislation, market Must by Republican leaders.

The House has voted a one-year extension that would restore the tariff commission to a major role in these agreements and give Congress a vote in case a reduction exceeds commission recommendations. Under present law, the President's approval of a negotiated cut is final.

Clayton denied claims of some senators that an extension of one year instead of three, with restrictions, is not impossible because such trade pacts already are concluded.

He said that six of the 16 Western European nations coming under the vast European Aid Program do not have reciprocal trade pacts with the United States.

They must enter into agreements to lower barriers with this country and among themselves, Clayton said, in order to share in the aid program.

He named the six as Austria, Denmark, Greece, Ireland, Italy and Portugal.

Holiday Vote For Ontario

TORONTO, June 6 (CP)—Ontario's general election tomorrow—the third in less than five years—will be a straight three-party battle.

The major parties — Progressive Conservative, Liberal and C.C.F.—have 261 of the 290 candidates for 90 Legislature seats. A lively seven-week campaign ended last night with indications of a big vote.

Polls will be open tomorrow from 7 a.m. to 6 p.m. (C.D.T.).

Election day falls on the holiday marking the official celebration of King George's 52rd birthday anniversary. Schools, banks, financial institutions and Government offices will be closed. Some retail stores will be closed for their regular Monday holiday, but business generally will continue.

Beverage rooms, bars and liquor stores will be closed by electoral provision.

Flying Wing Crashes; Five Killed

MUROC AIR BASE, Calif., June 6 (AP)—A great Northrop Flying Wing bomber crashed and burned near this testing field today, killing its five-man air force crew outright.

The giant eight-jet YB-49, which Northrop has called the most powerful plane yet announced, met disaster only a few minutes after it had taken off from this field on a routine checking flight, air force spokesmen announced.

It crashed near a highway, said an eyewitness, Motorist Dale C. Wilson, of Alton, Ill., told the Kern County sheriff's office that it seemed to explode at several hundred feet altitude, then plunged earthward cutting a wide swath through the sagebrush and greasewood which widely mold this desolate desert region.

Flames almost completely destroyed it, and it was hours before military authorities could get close enough to the great hulk even for a preliminary investigation.

Air force officers could ascribe no cause to the tragedy, and said the names of the victims would be withheld until relatives are notified.

OMAYDE

ONO, Pa (UP) — Here in Ono, Lebanon County, the name of the hotel is O-Yes.

Trophy Pilot To Be Chosen At Calgary

CALGARY, June 6 (CP)—Canada's top amateur pilot will be chosen in Calgary, September 3 when the Webster Trophy competitions will be completed at the Municipal Airport. It is the first time yard was put in a canary cage at the home of Eben Cobb. When the egg hatched, the canary adopted the baby robin and has become a doting mother.

rivals of Ford in the lower-priced field, has brought out and dramatically new model low-priced car since the war. They plan to do so and when they do, sources in the industry predict they will follow Ford's lead.

It cost Ford $60,000,000 in new tools to build the 1948 model, the company president said.

CANARY TAKES OVER

CLINTON, Mass (U.P.)—A robin's egg found in the Unitarian church was put in a canary cage at the home of Eben Cobb. When the egg hatched, the canary adopted the baby robin and has become a doting mother.

Ford Boosts New Car Price

DETROIT, June 5 (AP) — Henry Ford II boosted prices on his 1948 model Fords nearly 6 per cent today, possibly pacing the auto industry on another upward spiral.

He said the new cars would cost from $85 to $125 more than present models. He did not list prices per model. The new models are due on public display June 18.

However, neither General Motors nor Chrysler Corporation, chief

FUNERAL NOTICE

The funeral of the late Comrade Albert Richard Green, BPOA Bar-Lake Lodge No. 1, will take place Wednesday, June 9, at 2 p.m., from Sands Mortuary, Ltd.

Members of Britannia Branch No. 1, Canadian Legion, B.E.S.L. and Auxiliary are requested to attend.

A. R. COBBS, Secretary.

FUNERAL NOTICE

An Emergent Communication of United Service Lodge No. 34, A.F. & A.M., will be held at the Masonic Temple, Fort and Blanshard, on June 7, 1948, at 1 p.m. for the purpose of attending the funeral of our late Brother, Arthur Gibson. By Order of the Worshipful Master,

Members of Sister Lodges and Visiting Brethren in good standing are invited to attend.

By order of the Worshipful Master,

J. WITTCHER, Secretary

A Single Scratch

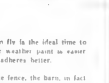

or a complete new color scheme

DO YOUR PART

Aid the Fund raising drive in Donation to the B.C. Fired Relief Fund Send to the Relief Fund, the City Hall or self back.

Learn what Wilson's can do in a paint job for your car . . . equipment and experience combine to give you the work you want. Ask for an estimate, no matter how large or small the job in hand.

Wilson MOTORS LTD. VICTORIA'S GREATEST SERVICE WAY

PAINT BODY

PENNY WISE—By George Randall

"I now pronounce you man and wife. By the way . . . don't forget to see George Randall about starting you off with the right insurance."

GEORGE RANDALL Real Estate & Insurance Broker

PHONE G 8105 and G 7576 1309 DOUGLAS STREET VICTORIA, B.C.

Now

. . . before the dust starts to fly is the ideal time to paint . . . With the warmer weather paint is easier to apply, dries harder, and adheres better.

Why not paint the house, the fence, the barn, in fact everything that needs brightening up. Ask for a special quotation on your complete paint requirements.

COAST Hardware

1418 DOUGLAS ST. One Block From the City Hall

2641 DOUGLAS ST. Near Hillside

SPENCER'S FOODS

Self-Serve Gocery Specials for Monday Tuesday and Wednesday

PEANUT BUTTER Fresh ground, 27¢ (Bring your own container)

AMAZING OFFER! The New WINDSOR WHIPPER! Ideal for Whipping Cream, Beating Eggs, etc. Only 50 cents with a purchase from either Dreft or Spic and Span. Get your order blanks here.

	DREFT	SPIC and SPAN
FARMERETTE CHICKEN SPREAD, 2-oz. tin	2 for 27¢	24¢
GREEN BEANS, Lynch Hour, at	2 ins 25¢	
ROYAL PUDDINGS,	3 pkts 25¢	
PEAS, also 4 Colombia	2 ins 29¢	

PEARS, Brentwood, tin	26¢
BLENDED JUICE, Kolesh, 48-oz. tin	27¢
CREAM CRACKERS, Christie's, 1-lb. pkt	24¢
SYRUP, Rogers', 2-lb. tin	23¢
HONEY, Alberta 1-lb. carton	38¢
PLUM and STRAWBERRY JAM 4-lb. tin	55¢

TEA		TEA BAGS	
Tenderleaf, 1-lb. pkt	89¢	Tenderleaf, 30's	35¢
COFFEE, Chase & Sanborn's, 1 lb.	54¢	GREEN SPLIT PEAS, 1-lb. pkts., 2 for at	25¢
FLOOR WAX, Aerox, 1-lb. tin	22¢	CUSTARD POWDER, Wash & Glass, 16-oz. tin	29¢
PAPER NAPKINS, Melody, 70's, at 2 for	25¢	JUNKET TABLETS, Dairy, pkts.	15¢
RINSO, small pkts. 2 for	25¢	PUFFED WHEAT, 1-oz. Cello bags	17¢
VEGETABLE SOUP, Campbell's, 2 for tins	19¢	ROLLED OATS, Robin Hood, 5-lb. bag	37¢
PEA SOUP, Habitant, large 28-oz. tin	15¢	PREM, 12-oz. tin	34¢
WHOLE CLAMS, Cloverleaf, 10-oz. tin	24¢	3-FRUIT MARMALADE Aylmer, 4-lb. tin	63¢

Those Specials Available to Charge and C.O.D. Customers. Shopping in the Self-Serve Section

"WE RESERVE THE RIGHT TO LIMIT QUANTITIES"

NO BUTTER ON SALE MONDAY

DAVID SPENCER LIMITED

Going Steady

CHEVRON SUPREME GASOLINE

CHEVRON GAS STATION

MODERN MULTI-FLEX HOMES

Garages

Auto Courts

Summer Cottages

IN THE NEW MODERN MULTI-FLEX HOME YOU MAY NOW HAVE As Many Bedrooms as You Wish. A Living-Room and Dining Room In Any Size Or Both Combined. Kitchen Cabinets Are Built To Your Needs. Need Not Be Extensive Anywhere.

For Prompt, Efficient, Courteous Service Place Your Order With

A. H. JACKSON

886 ISLAND HIGHWAY, LANGFORD PHONE BELMONT 1870

Agent for Prefabricated Structures

ARE YOU MOVING PACKING STORING YOUR FURNITURE? IF SO—USE THE OLD "RELIABLE"

STOCKERS SECURITY STORAGE LTD. VICTORIA'S FINEST FURNITURE • • WAREHOUSE MOVING • PACKING PHONE G 5131

IT IS WISE TO TAKE CARE OF YOUR EYES

G. H. E. GREEN

B.Sc., M.A., D.Paed.

OPTOMETRIST

THE ART CENTRE BLANSHARD & FORT

PHONE G 3831

"Stop from Birks"

100.00 one hundred dollars

Birks Diamond Engagement Rings at 100.00 give the ultimate in Diamond Quality, Modern Design and Unsurpassed Values. Tax extra.

Sterling silver presentation case and insurance certificate supplied free.

"Those who wish to look are always welcome"

BIRKS

JEWELLERS 706-708 YATES ST. PHONE E 4241

CONVENIENT BUDGET TERMS AVAILABLE

Arrive From Winnipeg to Spend Honeymoon Here

—Colonist Photo

Squadron Leader John Hudson, D.F.C., and his bride, the former Janet Matthews of Winnipeg, arrived in the city recently on their honeymoon, and are making their home at the former's parents, Mr. and Mrs. Cherlee Hudson, 739 Newport Avenue. Squadron Leader and Mrs. Hudson, who were married in Winnipeg on May 17, drove out to the Coast and are spending some time motoring up the Island. They will leave shortly to return to Winnipeg, where Squadron Leader Hudson is stationed with the R.C.A.F.

Social and Personal

Mr. and Mrs D. Grant of Victoria are visiting in Vancouver, guests at the Sylvia Hotel.

• • •

Mrs. W. D. McWha of Vancouver, with her sister, Mrs. P. A. Weese of Wallaceburg, Ont., are the guests of Mr. and Mrs. R. F. Burton, Upper Terrace.

• • •

Out-of-town guests attending the Winnipeg-Swetnam wedding on Saturday were Mr. and Mrs. W. J. Swetnam, Mr. and Mrs. E. Chambers, Miss E. Burtet, all of Vancouver; Miss P. and Miss E. Hitchman, Wolverhampton, England; Miss E. Wigmore, Tofino; Mrs J. Young, Bellingham; Mr. and Mrs. William Sunuta and Mrs. A. Harris, Nanaimo.

• • •

Dr. and Mrs. D. E. Alcorn have returned to their home at 719 Equimalt Road after spending some time in Toronto, Niagara Falls, Philadelphia, Washington, Charleston, Los Angeles and San Francisco. While in Washington, D.C., Dr Alcorn attended a medical convention. Mrs Alcorn was one of a group of doctors' wives who attended a tea given by Mrs. Truman at the White House.

• • •

Miss Evelyn Wells, a June bride-elect, was honored at a linen shower on Friday evening at the home of Mrs. Bert Pellizzari, 3171 Carmine Street. The guest of honor, her mother, Mrs. J. Wells, and the mother of the groom-elect, Mrs. L. E. Cobey, received corsages. The many gifts were arranged in a prettily-decorated sailboat drawn into the room by Billie Sharon Perri. The guests were Mrs J. Walk, Mrs L. E. Gower, Mrs. A. M. Tanner, Mrs. Margaret Bruce, Mrs J. Perri and Misses Albertine and Ann Miller, Rhesa Combe, Joan Gower, Betty Weighman and Billie Sharon Perri.

• • •

Mrs. Keith Dillabaugh entertained at a shower on Wednesday evening in honor of Mrs. L. Dillabaugh, nee Margaret Rusland, who was married last evening. Clusters of violas and Sweetheart roses were presented to the honored guest, her mother, Mrs. R. Rusland and Mrs H. W. Dillabaugh, mother of the groom. During the evening a bride's book was made which was later presented to the bride-elect. Mrs W. Allan poured tea, and Mrs. Ken Dillabaugh and Mrs. Don Dillabaugh assisted in serving. Guests included Mrs. S. Rusland, Mrs. H. Poole, Mrs. D. Wycher, Mrs. Bowlby, Mrs W. Jollymore, Mrs. E. Bugbird, Mrs. A. Hill, and Misses Velma Addie and Beverly Rusland.

Here for the wedding of Miss Doreen Soulsby to Mr. Donald Jamieson on Saturday were the following guests from out of town: Mr. and Mrs. D. Jamieson, Brooks, Alta., parents of the groom; Mrs. J. W. Soulsby, grandmother of the bride, Mr. and Mrs. C. Soulsby, Mr. and Mrs. J Reed, Mrs. J. Pearlesse, all of Salmon Arm, Mr. and Mrs. W. A. Stursberg are pictured as they left St. John's Anglican Church following their wedding yesterday afternoon, at which Rev. George Biddle officiated.

Leave St. John's Following Wedding

—Colonist Photo

Mr. and Mrs. L. G. Dillabaugh To Make Their Home in Regina

Fairfield United Church was the scene of a wedding of wide interest last evening when Margaret Burns, daughter of Mr. and Mrs. Robert Rusland, 1280 McKenzie Street, Victoria, exchanged vows with Lawrence Gerald Dillabaugh, son of Mr. and Mrs. H. W. Dillabaugh, of Regina. Rev. William Allan officiated. The church choir was in attendance and rendered "O Perfect Love" while the register was being signed. Mr. John Bray also sang "I'll Walk Beside You." Mrs. S. Darvill presided at the organ.

Standard baskets of snapdragons, stocks and pink peonies made an attractive setting for the ceremony.

The fair-haired bride, given in marriage by her father, was charming in a gown of candlelight satin fashioned with sweetheart neckline, long sleeves, sore lace peplum scalloped which was draped at the skirt to form panniers and caught across the back with satin rosettes, and full skirt on train. Her floor-length silk embroidered veil was held by a net headdress and she carried a bouquet of red roses and carnations.

Attending the bride were Miss Doris Dillabaugh of Regina, sister of the groom, as maid of honor wearing peach satin. Miss Joan Macdonald of Vancouver, senior bridesmaid and Miss Beverley Rusland, junior bridesmaid, wearing identical gowns of blue satin and Miss Lois Young and Miss Elinor Reifel, flower girls, in peach satin. They wore corsages of flowers in their hair and the senior attendant carried bouquets of carnations and pastel sweet peas while the flower girls carried Colonial bouquets.

The bridegroom had his brother, Mr. Keith Dillabaugh, as best man, while Mr. Allan Rusland, brother of the bride, and Mr. Ken Dillabaugh, brother of the groom, were the ushers.

The reception was held in the church hall which was decorated by members of the church choir, of which the bride and groom were members. A three-tier wedding cake centered the table which was covered with a sunrock cloth. Mrs. R. C. Richards, Miss Ethel James, Mrs. William Jarvis, Mrs. T. Fullerton, Mrs. K. R. Dillabaugh and Mrs. R. W. Dillabaugh presided at the urns.

The honeymoon will be spent motoring in the United States and Banff. The bride chose for travelling a slate grey suit with topcoat of midnight blue trimmed with blue fox collar, and grey and navy accessories.

Mr. and Mrs Dillabaugh will reside in Regina where the groom is with radio station CKCK.

To Be June Bride

—D'Arcy Photo.

Miss Jocelyn Bolton announces the engagement of her daughter, Jane Elizabeth, to Mr. David Adair Lawson, son of Mr. and Mrs. James Hill Lawson of Vancouver. Miss Bolton attended Norfolk House School and Victoria College and is a graduate nurse of the Vancouver General Hospital. Mr. Lawson is a law graduate of University of British Columbia and is affiliated with Phi Delta Theta Fraternity. The wedding will take place at St. Barnabas Church, Victoria, on June 26 at 4 o'clock.

Engagements

Mr. and Mrs. W. H. Griffin, 408 Dallas Rd., announce the engagement of their youngest daughter, Bessie Ada, to Mr. Douglas Victor Boniface, son of Mr. and Mrs. R. Boniface, Prior St., Victoria. The wedding will take place July 8 at 4 o'clock in Christ Church Cathedral.

The engagement is announced of Dorothy Beatrice, eldest daughter of Mrs J. B. Hodgson, Delmar Avenue, and the late A. W. Hodgson, to Mr Ernest R. Hackett of Victoria, eldest son of Mr. and Mrs John Hackett of Ottawa. The wedding will take place on June 26.

Mr. and Mrs. L. Pearce announce the engagement of their eldest daughter, Monica Therese, to Clifford J. Clarion Wells, son of Mr. and Wells and the late Mr. Wells, of Perth Bay, Ontario. The wedding will take place at 8 a.m. Nuptial Mass at St. Andrew's Cathedral on June 21.

Mr. and Mrs. S. H. Handle, 1708 Kisber Avenue, wish to announce the engagement of their only daughter, Kathleen Bressette, to Louis Joseph, eldest son of Mr. and Mrs. A. J. McBeth, 1314 Pembroke Street. The wedding will take place quietly at the Bishop's Chapel, Tiner Street, on Saturday, June 26, at 8 p.m.

Announcing the engagement of Allison Roth, second daughter of Mr. and Mrs. W. B. Stevenson, 1318 Gladstone Ave., Victoria, B.C., to John Roe, eldest son of Mr. and Mrs. T. Roe of New Westminster, B.C. Wedding takes place at Metropolitan Church, Victoria, at 7 p.m. on July 3.

Mr. and Mrs. R. C. Cook, 1818 Vancouver Road, announce the engagement of their younger daughter, Grace Isabel, to Mr. Douglas Patterson, youngest son of Mr. and Mrs. W. A. Patterson, 2680 Cedarwood Road. The wedding will take place on July 3 at 8 p.m. St. John's Anglican Church at 12 o'clock with the Rev. George Biddle officiating.

The engagement is announced of Mary Lenora, daughter of Mr. P. D. Osborne, Monticello, B.C., to Robert A. Holt, son of Mrs L. Caputo, Alberni, B.C. The wedding will take place on July 3 at St. John's Church.

PLAN TEA

Lakehill Ladies' Lawn Bowling Club is sponsoring a bridge and tea in the Douglas Room, Hudson's Bay Company, on Tuesday at 2 p.m. Bowlers are invited to bring their friends.

• • •

Mr. and Mrs. Paul Stromkins, 863 Selkirk Ave., announce the engagement of their youngest daughter, Kathleen Leona, to Mr. William Ernest Lutney, son of Mr. and Mrs. W. Y. Lutney, "Vernon Manor," Cook St. The wedding will take place July 24 at the Metropolitan United Church at 8 o'clock, Dr. Whitehouse officiating.

• • •

Mr. and Mrs. Addison O. Miller, 2386 Quadra St., wish to announce the engagement of their only daughter Jean Frances, to John Wilfred, elder son of Mr. and Mrs. C. G. Pepper, 3871 Calinent Ave. The wedding will take place at Fairfield United Church on Tuesday, June 29, at 8 p.m., Rev. William Allen officiating.

• • •

Mr. and Mrs. G. A. Knight of Blackfoot, Alberta, announce the engagement of their youngest daughter, Phyllis Elizabeth, to Peter John, only son of Mr. and Mrs. David Furniston, 2740 Craigmillar Avenue, Victoria, B.C. Wedding will take place June 19 at St Saints' Cathedral, Edmonton.

Announcements to appear under this heading will be accepted at The Colonist Advertising Department, Mezzanine Floor, Broughton St. Phone extn. 1a for other additional fee.

Maynard & Sons
Auctioneers (1902)
IMPORTANT
ANTIQUE
AUCTION
SEE PAGE 29

Headquarters for
Shetland and
Cashmere Sweaters
ENGLISH
COATS and SUITS
IMPORTED
RAYS
TAILORED
SUITS
GABARDINE
SUITS AND
COATS FROM
$65
English
3-Ply
Knitting
Wool
Piccadilly Shoppe
Adidas to the Piccadilly Parade, 10-12 Daily
(Except Sunday) Over CJVI
2002 GOVERNMENT, Near Fort 6 7323

Guides Plan Annual Garden Party on Saturday, June 19

At an executive meeting of the Local Association of Girl Guides, Victoria District of the Girl Guide Association held at the home of the president, Mrs. Curtis Sampson, on Tuesday, plans were made for the annual garden party at the home of Mrs. Sampson, 1397 Newport Avenue on June 19, from 2 to 5 o'clock. By special invitation the North Dairy have been asked to join with the East District.

The following companies will be in charge of the various booths: Second East Company, candied apples and staking claim; 4th East Company, penny in the hole and candy floss; 5th East Company, fish pond and horse shoe toss; 6th Brownie Pack, flowers and horse shoe pitching; 6th Pack, sale table, pop and flying up; North District, 3rd and 4th, candy table and country dancing; North Pacific, ice cream stall and grocery basket.

Mrs. H. N. Newson, Mrs. Dudley Markham, Mrs. George Tyson, Mrs. Patt, members of the local association, will be in charge of the tea arrangements. Mrs. N. J. MacLeod, Mrs. H. A. Bakster, Mrs. C. T. L. Wagley and Mrs. George Phillips, will look after the home cooking stall. Mrs. R. W. Sinclair, Mrs. J. S. Parris, Mrs. Reid, flowers; Mrs. Gerald Rose and Mrs. V. J. Pritchard, ice cream; Mrs. C. N. Newson, North Riverside, grocery basket; Mrs. A. N. Mouat, Mrs. R. A. Wooton, bridge; Mrs. H. J. Beard, and Miss A. B. Cooke, gate receipts and Mrs. Wootton, publicity.

Auxiliary Plans Tea at Hospital

On Saturday, June 12, a silver tea will be held at the Veterans Hospital from 2.30 to 4.30 p.m. under the auspices of the newly-formed auxiliary, to raise funds to supply comforts for the patients.

Mrs. W. O. Colquhoun, president of the auxiliary, and Miss J. Roberts, matron of the hospital, will receive the guests. Mrs. Byron Johnson, Mrs. Nancy Hodges, M.L.A., Mrs. F. H. Obell and Mrs. C. A. Watson have been asked to preside at the tea urns.

Mrs J. Dimery Johnson is general convener.

The dogwood motif will be in evidence in the sale of dogwood laurel leather flowers. The hospital will be open for inspection by the public.

Holoposal, a new fireproof and soundproof material, is being used to build telephone booths in Britain

Stop That Cough And Sleep Well

A racking cough keeps you awake at night and is a heavy strain on your vitality. Bronchial tubes are constantly irritated. Reid's Bronchitis Remedy has been developed especially to meet this condition. It is made from a soothing emulsion of Canadian balsam. Reid's Bronchitis Remedy is on sale for 50c and 60c at all Cunningham Drug Stores and other drug stores. F-8

Margaret Sedgely Bride Of Richard Stursberg

Rev. George Biddle read the nuptial service at which Margaret Louise, younger daughter of Mrs. F. L. Sedgely, Michigan Street, became the bride of Richard, younger son of Mr. and Mrs. W. A. Stursberg, Thompson Avenue, at a ceremony held at St John's Anglican Church, at 3 o'clock yesterday afternoon.

The bride, given in marriage by her brother-in-law, Mr. J. Raymond Hazlette, was lovely in a gown of white satin with off-the-shoulder neckline outlined with fine white lace, and full skirt. Her fingertip lace veil was held by a crown-shaped headdress and she carried a Clarke bouquet of cream roses.

Attending the bride were her sister, Mrs. J. Desmond Hazlette and Miss Peggy O'Neill who wore identical gowns, of turquoise satin, styled on similar lines to that of the bride's gown. They wore picture hats and long net mitts and carried arm bouquets of pastel sweet peas.

Mr. Peter Stursberg, who is holidaying in the city from London, England, was his brother's best man and Mr. Russell Scrim and Mr. Eddie Moore were the ushers.

Following the ceremony a reception was held at "The Priory" Guest House, where Mrs. Sedgely and Mr and Mrs. Stursberg welcomed the guests. Mr. A. J. Ross proposed the toast to the bride.

Later the young couple left for a honeymoon at Yellowpoint Lodge the bride wearing a plaid suit with navy accessories and navy blue hat with feather trim. Mr. and Mrs Stursberg will make their home in Vancouver.

• • •

Mr. and Mrs. John Craig Campbell and their small daughter, Christine, have arrived in Victoria to spend the Summer months with Mr. Campbell's parents, Mr. and Mrs. Harold L. Campbell, Beach Drive. Unable to complete the journey from Toronto by train, Mr. and Mrs. Campbell were taken to Penticton by train and bus and flown to Victoria. Mr. Campbell recently graduated from the Ontario College of Optometry, University of Toronto.

Summer
Cottons
Fresh, lovely colors and white in sear one and two-piece styles.
16.95
E 6000
THE POST

FOR FINE WATCHES
CHOOSE FROM OUR
LARGE SELECTION
OF
ROLEX
* BULOVA
* GRUEN
* LONGINES
* OMEGA
* ROLEX
* ELGIN
* TAVANNES
* WESTFIELD
And Others
EASY TERMS
AT
NO EXTRA
COST
ROSE'S
LTD
JEWELERS - OPTICIANS
1317 DOUGLAS ST. E 6014

COOL
SUMMER DRESSES
TEAM UP WITH
SHORT TOPPERS
TO MAKE YOUR
WARDROBE VERSATILE
THEY GO SO WELL TOGETHER
In the heat of the day you'll be so charming in a new Summer dress chosen from our smart collection
For the cooler evening have a perky short topper in your wardrobe. We have just the one for you.
SUMMER DRESSES
9.95 to
39.75
SHORT TOPPERS
27.95 to
35.00
Scurrahs
728
YATES ST.

Send Your
FLOOD
RELIEF
DONATION
to Royal Trust Co., Jameson Bank or City Hall.
WIN A
DIAMOND RING
In Jameson's Diamond
Jubilee Contest
BY WHAT NAMES HAS
VICTORIA BEEN KNOWN?
Send your answer with the below Tea & Jameson are proved tea or coffee package to W. J. Jameson, Jameson Bank, 1101 Broughton St., Victoria, B.C. Diamond Ring in sterling silver presentation case will be given to the winner for each week, and the winner will be drawn from the best in Victoria's Tercentennial Jubilee. Judges decision will be final. A new contest each week until June 26th.
Jameson's
FRESH COFFEE AND SELECTED TEAS

Principals of Early July Wedding

MR. DOUGLAS PATTERSON

MISS GRACE COOK

—Photos by Leonard Norman.

Mr. and Mrs. H. C. Cook, 1018 Transit Road, announce the engagement of their youngest daughter, Grace Isabel, to Mr. Douglas Patterson, youngest son of Mr. and Mrs. W. A. Patterson, 2580 Cornwall Road. The wedding will take place on July 3 in St. John's Anglican Church at 11 o'clock with the Rev. George Biddle officiating. Both Miss Cook and her fiance served with the R.C.A.F. overseas during war.

To Be Married Early in July

—Photos by Knight.

Mr. and Mrs. H. T. Winsby, 2575 Cranmore Road, announce the engagement of their only daughter, Joy Winsby to Mr. John M. Skellern, son of Mrs. J. A. Skellern, 1239 Oliver Street, and the late Mr. Skellern. The wedding will take place on July 3. Miss Winsby has chosen her future sister-in-law, Miss Merrion Skellern, to be maid of honor.

Mr. and Mrs. B. J. Wheeler Motor To California on Their Honeymoon

On Friday evening in the Manse of St. Aidan's United Church, Rev. T. G. Griffiths officiated at the ceremony uniting in marriage Sarah Crawford Cluff, daughter of Mr. William Cluff, 2713 Shelbourne Street, and the late Mrs. E. Cluff, and Bertram James Wheeler, son of Mr. and Mrs. James Wheeler, 2646 Quadra Street.

The bride, given in marriage by her father, was charming in a blue suit with burgundy flowered hat, matching shoes and gloves and corsage of rosebuds and swainsona flos. She wore a strand of pearls, the gift of the groom.

Miss Joy Redshaw as bridesmaid wore a burgundy suit, grey off-the-face hat, grey shoes and gloves and a corsage of white carnations and sweet peas.

Mr Lawrence Jones supported the groom.

At a reception held at Lougheed's Banquet Club, Mrs. S. Boyes, grandmother of the bride, Mr. Cluff and Mr. and Mrs Wheeler assisted the couple to receive. The table was centred with a three-tier wedding cake flanked by rosebuds and sweet peas. Mr J. Marshal proposed the toast to the bride.

For a motor trip to California the bride wore a blue suit, burgundy topcoat, flowered blue and burgundy hat with grey gloves and purse. Mr and Mrs. Wheeler will make their home at 2713 Shelbourne Street on their return.

PRESENT DISPLAY

The Margaret Jenkins School held a physical education display on Wednesday afternoon. Pupils from every grade took part in the program which included folk dances, relays, singing, games and tumbling. Tea was served by the members of the P.-T.A. under the convenership of Mrs. D. Vaughn-Smith.

SEVEN BONES IN NECK

The bones of the neck, which are a continuation of the backbone, are seven in number.

Children in Play At Cobble Hill

The home of Mrs. M. Fairclough was the scene of a happy gathering of young boys and girls recently when her class of Juniors in the W.A. St. John's Church, entertained their parents and friends with a playlet. Coached by Mrs. O. Perks, the children presented a Spring fantasy depicting seeds awakening and blooming after a shower. Those taking part were Dorylee Blandring, Mary and Bobby Calderwood, Audrey Deane, Wayne Van Volkenburg and Anthony Naylor. Articles made by the children were on sale, and tea was served by the hostess to the children and friends.

HARRY MAKES A HIT!

Clubs and Societies

Langford P.-T.A will meet in the school on Wednesday at 7.45 p.m.

The Ladies Auxiliary to St. Joseph's Hospital Villa will meet in the hospital on Tuesday at 3 p.m.

The W.A. to Sooke Branch, Canadian Legion, will meet in the club room on Monday at 8 p.m.

St. Martin's-in-the-Field Evening W.A. will meet at the home of Mrs. Tuesday at 8 p.m.

The North Group will meet at the home of Mrs G. M. Alexander, 1240 Rockland Avenue, on Tuesday, at 2.45 p.m.

The Vaux Royal Anglican W.A. will meet at the home of Canon and Mrs. A. E. Greenhalgh, 3009 Cadboro Avenue, on June 8 at 2.30 p.m.

Dr. O. M. Jones Chapter, I.O.D.E. will meet on Tuesday at headquarters at 2.15 p.m. Members are asked to bring donations of clothing for flood victims.

Victoria Chapter, R.N.A.B.C. will meet at the Veterans' Hospital on Tuesday, at 8 p.m. Miss Marion Beille, R.N., North Saanich Public Health Centre, will be the guest speaker.

The Junior Auxiliary of the Royal Jubilee Hospital meeting which was to have been held on Monday, June 7, has been postponed until Monday of June 14. The meeting will be held in the nurses' residence at 2.30 p.m.

Avignon, France, was the seat of the papacy from 1308 to 1377.

The annual meeting of St. Joseph's Hospital Alumnae will be held in the Nurses Home on Wednesday at 7 p.m. Officers for 1948-49 will be elected. All members are requested to attend.

The annual meeting of Doncaster Heights P.-T.A will be held on Wednesday at 8 p.m. The election of officers will take place, followed by community singing led by Mrs.

The Mabel Burnett Circle will hold an auction sale and silver tea on Thursday, at 2.30 p.m. at the home of Mrs. T. Pulsipher, 447 Kingston Street. Members are asked to take any donations. All proceeds will be donated to British Columbia Emergency Flood Fund.

At the regular meeting of the Women's Auxiliary to the Esquimalt United Church plans were made to hold the annual garden party on July 14. The sum of $10 was voted to the British Columbia Flood Relief Fund.

Meeting of the Daughters of St. George, Victoria Lodge No. 32, will be held in the Knights of Pythias Hall, Wednesday evening, June 8. Officers for the coming year are to be installed. Prize to the meeting, at 7.30 p.m., there will be a drill practice.

Don Gard was elected president at the annual meeting of St. Barnabas A.Y.P.A. recently. Other officers elected were Howard Goodall, vice-president; Elspeth Kendell, secretary; Lyall Marshall, treasurer; Eunice Marshall and Elspeth Kendell, Junior Council representatives and Les Galloway and John McCaughy senior council representatives.

The Ladies' Auxiliary of the Army, Navy and Air Force Veterans met on Thursday with Mrs. M. Carver in the chair. Three new members, Mrs. E. Bost, Mrs. M. Wyneman and Mrs. C. Wheeler were welcomed into the auxiliary. The sum of $25 was donated to the Emergency Flood Relief Fund. Mrs. M. Unwin, the new secretary, was installed. A silver tea will be held on Thursday, June 10, at the home of Mrs. R. Wood, 1238 Cumming, proceeds of which will go toward the Fair bazaar. The members were invited to attend the Provincial Command quarterly meeting to be held June 16, at 11 a.m., in the auditorium.

At the annual meeting of St. Mary's Junior A.Y.P.A., held in the parish hall, Oak Bay, at 7.30 p.m. Gordon Murray footballer was elected president. Other officers are Marianne Brown, vice-president; Molly Page, secretary and Mary King, treasurer. Twelve new members were initiated. They include John Godfrey, Margaret Nixon, Barbara Ross, Margaret Jefferies, Clive Smith, Ron Cornell, James Courtney, Sheila Johnson, Elizabeth Ann McLean and Carol Auckenden. The final meeting of the season will be held on June 8 in the parish hall.

Child's Bad Breath Often Sign of Upset Tummy

Save your doctor's time. For more disgusting upset children we often suggest a round of overeating or eating too much candy, cake and pastry. Give Lax-Fos Tablets, new medicine for youngsters 2 to 12. They quickly help stomach and digestive upsets, constipation, bad breath, headaches, offending waste material is gone, thoroughly, master. You never know how good a child can feel until Lax-Fos Tablets ... one per 40 pounds today at your druggist. Only 35¢.

The Loveliest

day of her life . . . in a wedding gown of finest satin from Jean Burns . . . Going away she'll wear a dusty-pink gabardine suit . . . and a whole trousseau of honeymoon clothes for latest enchantment!

Jean Burns

1310 DOUGLAS

THIS FLAVOR-LIFT IS TOPS WITH ME

YOU GET IT JUST WITH LIPTON TEA

LIPTON Brisk-Tasting TEA

Copyright — Thos. J. Lipton Limited

Mail Orders Promptly Filled

The Opera Pump

blue calf
pigeon grey suede

$14.95

favorite classic . . . bewitching
in its simplicity . . . here again
in wanted blue calf and pigeon grey suede.

Ingledew's

749 Yates Street
when you think of fine shoes

for

BETTER QUALITY DAVENPORTS
AND
CHESTERFIELD BED SUITES

SEE THE DISPLAY AT

HOME

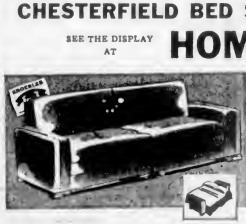

The Best in quality and beautiful coverings . . . You will want one of these this Summer if you are expecting guests . . . Your living-room with one of these suites is an extra bedroom . . . Place underneath for your bedding

DAVENPORTS in good covering, from ..... $9.50 to 115.00
2-PIECE SUITES, from ..... 145.00 to 189.50
3-PIECE SUITES, from ..... 185.00 to 285.00
3-PIECE STUDIO COUCH SUITES in chrome, from ..... 185.00 to 205.00
CHROME STUDIO COUCH, from ..... 99.00 to 105.00

Easy Terms Arranged

Help B.C. Flood Emergency by Giving Generously
GIVE TODAY — DON'T DELAY

HOME FURNITURE CO.

825 FORT — JUST UP FROM BLANSHARD — B 5138

W. & J. WILSON
1221 GOVERNMENT
and at Vancouver
Banff and Lake Louise

What's really smart in COATS and SUITS?

GIVE GENEROUSLY and QUICKLY for FLOOD RELIEF

Send or bring your donation to Royal Trust Co., any Bank or to City Hall

• An easy and infallible answer will soon be found by a visit to Wilson's this week. The creations of such famous designers and makers as Chester Barrie, Jaeger, Levy, Harella and Glenthwile will provide the answer to the satisfaction of those who are most versed in every phase of fickle fashion. Our display of Coats in Wools, Gabardines, Shetlands and Camel's Hair is particularly intriguing.

LIBERTY SILK SQUARES and SCARVES
In Loveliest New Color Combinations

Pen Pals Meet After Eight and One-Half Years

MISS BERENICE EKLUND — MISS OLWYN SMIRKE

Chinese Photo

PEN pals who started a correspondence eight and a half years ago met this week when Miss Berenice Eklund arrived in Victoria from her home in Brisbane, Australia. Miss Eklund and Miss Olwyn Smirke of Victoria started writing to each other when both were school girls. "It was quite by accident that we started writing," says Miss Eklund. "I remember it as clearly, the girl who sat next to me in school was writing to a girl in Canada, and one day she said that she thought she would stop so she found it difficult thinking of things to write about. I asked her how one went about getting a pen pal and she suggested that I start writing to the girl from whom she had just received a letter and I took her up on it—and we have been at it steadily ever since."

"It is funny how well you get to know a person just by writing to them," says Miss Eklund. "I knew Miss Smirke immediately and she knew me."

Both girls have had other pen pals but have not kept up any other correspondence quite so long. It is an interesting hobby, having pals of writing to girls in other countries. One learns so much about the ways and customs of people in other lands.

Miss Eklund will stay with Miss Smirke until she returns to Brisbane in about a month's time. For the last two years she has been working with the American forces in Tokio.

F.O.E. Auxiliaries Install New Officers at Ceremony Here

At an impressive ceremony held in the Regina Hall recently, the annual installation of officers of the Ladies Auxiliary took place with Madame Past President A. Yowell of Bellingham, Wash., Aerie No. 31 acting as installing officer, assisted by the Bellingham Ritualistic Drill team. Ladies Auxiliaries of Victoria Aerie No. 13, Nanaimo Aerie No. 18 and Port Alberni Aerie No. 2056 took part in the ceremonies.

Mrs. E. Rose was installed as president of Victoria Aerie No. 13, while Mrs. M Carver was installed as vice-president. Other officers were: Mrs. A. Foster, junior past president; Mrs. M Hallam, chaplain; Mrs. P Jones, treasurer; Mrs. M. Bennett, secretary; Mrs. P Moore, inside guard; Mrs. L. Herring, outside guard; Mrs. L. Wright, conductress; and Mrs. E. Cooper, trustees.

Mrs. P. Milligan, junior past president; Mrs. E. Rudrim, president; Mrs. A. Nordish, vice-president; Mrs P Barnes, chaplain; Mrs. P. Buchanan, secretary; Mrs. L. Aldrich, treasurer; Mrs. G Rolson, inside guard; Mrs N Parkin, outside guard; Mrs. J. Hill, conductress and Mrs. F. Forbes, trustee.

Mrs. B. Barter was installed as president of Port Alberni No. 2056, and other officers were: Mrs. B Keane, junior past president; Mrs E. Kurta, vice-president; Mrs. E Back, chaplain; Mrs. N Sibyrand, secretary; Mrs. B Seamark, treasurer; Mrs. A Walton, inside guard; Mrs. M. Lockwood, outside guard; Mrs. A Walker, conductress; Mrs. M Kornark, Mrs. K Kennedy and Mrs. O Dingsdale, trustees.

Mrs. B McGregor, mother of the Port Alberni Auxiliary, occupied the seat of honor with Victoria's Auxiliary Mother Mrs P Levy.

The installing officer introduced Mrs. E Rose, who welcomed all the members and guests, among whom were Past Madame Presidents J. James, A. Webb, A. Yowell and President L. Seiler, all of Bellingham, Wash.

Following the installation, a buffet supper was served under the supervision of Sister J. Hooker, social convener, and her committee.

Honored at Shower And Birthday Party

Mrs. James Bryant, Williamson Street, entertained recently at a miscellaneous shower and birthday party in honor of Miss Phyllis Bonner, a June bride-elect, who was also celebrating her 21st birthday. Upon arrival the guest of honor was presented with a corsage of red roses by Master David Higgins while her mother and the mother of the groom-elect received corsages of pink carnations and lily of the valley. Master David Higgins and Ray Bryant presented the girls to the bride-to-be from a decorated cart in yellow and white. Later the 30 guests sat down to a buffet supper and the table was centred with a large birthday cake. The guests were Mrs. E. P. Reid, Mrs. W. A Higgins, Mrs. J. A. Lonsbury, Mrs A. Pubb, Mrs. F. J. Carrell, Mrs. F Pumis, Mrs C. Wilson, Mrs. E. Crosson, Mrs. J. Bradley, Mrs. B. Simms, Mrs. T. Bryant, Mrs. J. T. Jones, Mrs. C. H Mullens, Mrs. A. Parry, Mrs. A. Bromley, Mrs. B. Bonner, Mrs. A. Corry, Mrs. H. W Bonner, Misses Jean Corry, Vivian Bryant, Bera Wilson, Shirley Corry and Violet Wilson, Master David Higgins and Master Ray Bryant.

At the Parker-Roberts nuptials on Thursday evening the guests from out of town included Mrs. J. C. Moores, sister of the groom, and her son, Mr. Walter Moores, Seattle; Mrs. Violet Marshall, North Vancouver, and Mrs. Jessie Grundon, Alberni.

Isabel Clay, John Hobson Married at St. Matthias'

St. Matthias Church was the scene of a pretty wedding on Saturday afternoon when Isabel Margaret, eldest daughter of Mr and Mrs. J. O Clay, 188 Beach Drive, and John Peter Hobson, eldest son of Mr and Mrs. James Hobson, 2384 Windsor Road, exchanged vows in the presence of Rev. K. L. Sandercock and a large gathering of friends.

A color scheme of pink and white was used in the decorations, pink wisteria trimming the arch of the show screen.

The bride was charming in ivory satin fashioned with yoke and lily point sleeves of lace. Fitted bodice and full skirt. Her finger tip veil was arranged under a half-wreath of lily of the valley with clusters at the temples. A crescent bouquet of pink roses, sweet peas and lily of the valley complemented her ensemble. Mr. Clay gave his daughter in marriage.

The bridesmaids, Miss Catherine Clay, sister of the bride, and Miss Gwyneth Griffith, wore identical frocks of ice-blue nylon marquisette over taffeta with off-shoulder neck featuring folds of the same material extended to form cap sleeves. Their elbow-length mitts matched their gowns and they had wreaths of pastel sweet peas in their hair, which duplicated the blooms in their cascade bouquets.

The bridegroom was supported by his brother, Mr Winslow Hobson, and the ushers were Mr. John Clay, brother of the bride, and Lt. E Clayton, R C N.

The reception was held at the home of Miss Eileen and Miss Noreen Smyth, 844 Beach Drive, where the parents of the young couple assisted in receiving the guests. Bowls of sweet peas decorated the table, which was centred by the three-tiered cake bedded in flowers and topped by pink rosebuds and lily of the valley. Mr E W Griffith proposed the toast.

Following a honeymoon motor trip, for which the bride chose a grey double-breasted flannel suit, turquoise and grey accessories, and a gray shrelle coat pin-striped in turquoise, Mr. and Mrs. Hobson will make their home in Vancouver.

PLANS GARDEN FETE

On Thursday, August 5, the Women's Auxiliaries to the Canadian Legion of Lower Vancouver Island will sponsor a garden party in the grounds of Admiral House which are being loaned for the occasion by Admiral E. Rollo Mainguy, OBE, R.C.N., and Mrs. Mainguy.

* NEW RECORDINGS by the "First Piano Quartet"

into many hearts. We have just received another shipment of these fine RCA Victor Records for your enjoyment

VARIATIONS ON A THEME of Paganini

THREE ETUDES by Chopin

12" BLACK SEAL VICTOR RECORDS 2 Sides—Price $1.00

PRELUDE IN C SHARP MINOR by Rachmaninoff

MINUET IN G by Paderewski

SECOND HUNGARIAN RHAPSODY by Liszt

12" RED SEAL VICTOR RECORDS 2 Sides—Price $1.50

Gift Suggestions for the June Bride

Nothing will give her greater pleasure than a Combination Radio-Phonograph and Albums of Records. All suitably wrapped and delivered.

Kent's • 742 FORT • Victoria's Record Headquarters

FOR THE BEST IN WATCHES
★ OMEGA ★ UNIVERSAL GENEVE
★ TAVANNES ★ GRUEN
From $2.50 to $65.00
Kenton Jewellers
653 Yates Street Phone E 3521

You Can Take Advantage of Us

Found your nothing time outside . . . or inside . . . with Philbrook, Butler? We reserve only morning and more right to your home . . . shadowless guarantee . . . free estimate.

Watch for announcement of our educational program.

Philbrook, Butler & CO., LTD.
2006 DOUGLAS ST.
E 8511 or E 6817

TELEPHONE E 2513
Harold S. Timberlake
OPTOMETRIST
HAVE YOUR EYES EXAMINED REGULARLY
647 YATES STREET APPOINTMENTS: 9 to 5

Summer Whites

SOFT AND COOL TAN AND WHITE SPECTATORS
ALL WHITE BUCK PUMPS CUBAN OR HIGH HEELS
$8.95 to $13.95
Sweetheart's SHOE STORE Joe Walsh
717 FORT ST. G 6111

JONCAS STUDIO Moved to 1052 FORT
For Appointments Call E 9411

McM&Mc BEDROOM SUITES
BE SURE TO SEE OUR FINE DISPLAY OF HIGH-QUALITY BEDROOM SUITES

4-PIECE NATURAL FINISH MODERN STYLE BEDROOM SUITE — Consists of large vanity with large square plate-glass mirror, bed, chiffonier and bench. Per 4-piece suite $317.50

4-PIECE SOLID WALNUT PERIOD BEDROOM SUITE—Consists of vanity, bench, bed and chiffonier. Per 4-piece suite $340.00

5-PIECE TWIN BED PERIOD WALNUT VENEERED BEDROOM SUITE — Consists of large vanity, bench, 2 beds and chiffonier. Per 5-piece suite $377.50

5-PIECE MODERN MAHOGANY BEDROOM SUITE. Manufactured by "GIBBARD"—Consists of Large Plate-Glass Bevelled Mirror — Vanity with drop centre and glass powder shelf, width 52 inches — Large 5-Drawer Chest — Bed — Oval Box Upholstered Bench and Night Table. PER 5-PIECE SUITE $625.00

Bedroom Suites

Here is a Modern 4-Piece Bedroom Suite in matched walnut waterfall fronts. Consists of full-panel bed, chiffonier, vanity with large round plate-glass mirror and upholstered bench.

4 PIECES 142.50
Easy Terms
CHAMPIONS Ltd. HOUSE FURNISHINGS

STOP BLEEDING GUMS SAVE YOUR TEETH!
Watch out if your gums are tender or bleed even a tiny bit. These often are the first signs of dreaded Pyorrhea, a bad gum infection, which results in loose teeth and poor health—even in young folks.
So, see your dentist and start using Forhan's For The Gums. Forhan's Double Purpose—Forhan's gives you a tooth paste that helps keep teeth sparkling white and healthy looking and helps keep gums in healthy condition. Notice the difference in the very your gums and teeth now. See and feel after using Forhan's. Recommended by Dentists.
Forhan's FOR THE GUMS

McM&Mc & PRIOR LIMITED
McLENNAN McFEELY
1400 GOVERNMENT STREET PHONE G 0rdon 1111

Victoria Supports Flood Relief

—Colonist Photo.

TABLE Seamen Raymond Hall, A.C.P. Nadra, alerted to proceed to flood area in near future, is shown above supporting IOD.E. tag day yesterday for provincial flood relief. Tagger Mrs. Mauritze Fennell, 117 Superior Street, is shown pinning on tag. Total collected was $2,107.14, with both slated for welfare work of chapter and $1,507.14 for flood relief.

Graduation Dinner Held By Mount Douglas High

Mount Douglas High School held its annual graduation banquet last week at the Empress Hotel, with Joan Leibrunner, president of the Students' Council, acting as chairman.

Grace was said by David Levis. Marie Magliore gave the toast to the guests, the reply being given by Inspector J. F. K. English.

The guests included the parents of the graduating class, the staff of Mount Douglas High School, Mr. and Mrs J. F. K. English, Professor and Mrs. J. H. Aitchison, Mr. and Mrs. A. I. Curtis, and Mr. and Mrs. W. P. Jones, of the Greater Victoria School Board, Mr. and Mrs. M. W. Dawson, Mr. and Mrs. W. H. Yardley, of the Parent-Teacher Association; Mr. T. Anderson, the first president of Mount Douglas High School Students' Council, and Mr. V. Van Slyke, the past president. Mr. Van Slyke proposed the toast to the graduating class, the reply being given by Donald Irvine.

Principal E. Forster introduced the guest speaker, Professor J. H. Aitchison, of Victoria College whose subject was "The Age of Innocence and the Necessity of Growing Out of It." Professor Aitchison stressed the fact that the students would soon be leaving the sheltered atmosphere of the High School to face the realities of an unsettled world. They would not reach adulthood until they came to grips with life itself, he said. Graduates must not be deluded into thinking that the hopes of the world rested on their shoulders, nor that the generation preceding had done a poor job. Commenting on present-day problems, he said that world government was an impossibility in our time and perhaps would not be achieved in the next two hundred years.

A musical program was provided by the Grade XII girls and a piano solo given by Valerie Turnbull. The valedictory was given by Ruth Jeffrey, winner of the public speaking shield.

School Pupils Fete Parents

Pupils of Grade IX, X and XI at Esquimalt High School entertained more than 150 parents at an "at home" Friday night, when they threw open school doors for an inspection of displays of various arts and sciences set up the classrooms.

A program of entertainment, under direction of Miss Irene Brown, included piano solos by Sale Peake, Joyce Richards and Robert Thornburn, Coley and Doreen Eaton entertained with a piano duet. Vocal soloists were Angela Clarke, Shirley Cameron and Hazel Ray, and Shirley Woodward and Shirley Cammidge appeared in a dancing number.

Final dance of the year at Esquimalt High will be held June 18 at Fraser Street Hall. Annual school picnic will take place at Thetis Lake on June 24.

BEER SALES VOTE

Returning Officer Robert Roberts of Bella Coola will supervise a vote by electors of Bella Coola, Hagensborg and Pyrola in the Mackenzie electoral district July 3, when a decision is expected to be given concerning the sale of beer by the glass.

HOLY VESSEL

A laver was, in the tabernacle of the Jews, a vessel of brass used by priests at the time of sacrifice for cleansing purposes.

Esquimalt High Students Kept Busy As End of Year and Exams Approach

Busy, busy—and busier. That was the keynote on events at Esquimalt High School during the past week. But time still will be mighty precious to the students during the following week what with examinations just around the corner and plans under way for final activities of the school term.

Social highlights of the season, and dance was held recently in the Melody Lane's Century Room. Places set for 93 at the banquet included the honored guests, teachers on the school staff and the members of the graduating class with their parents, partners and escorts.

The well-organized program, which commenced at 7 p.m. and continued just after 12 o'clock, was arranged through the Students Council and the Grade XII class. Those on the planning committee responsible for making the affair a grand success were Invitations and seating arrangements, Mona Caley, Ada Coniglesi and Gwen Caley; dance and program, Maria Gillard, Marguerite Mawer and Fred Sherwood; Marilyn McKenzie was business convener of the organization for the evening's entertainment, with Idris Jones general chairman of the committees.

Dancing was enjoyed by all, with music supplied by Bernie Porter and his orchestra.

After the dance, Miss Marilyn McKenzie entertained fellow graduates and partners at an "open house" at her home, 947 Granville Street. Later several couples from the party continued to the home of Don Jones for a light supper and musical entertainment.

This week-end the graduation class and Miss Maisie Cochrane, home-room teacher, are guests of Chaplain and Mrs. O. L. Gillard at a week-end party at the Gillard's Summer Cottage, "Cod-Eye Castle," Shawnigan Lake. The occasion is to celebrate the graduation of their son and daughter, Howard and Marie.

Tomorrow the Journalism Club will hold its celebration picnic, to mark the completion of the School Annual, the "Esquilmar." Pat Armstrong, Annie May Logan, Sing Hiestia, George West and Marvin DeVis are in charge of arrangements.

In sports, Esquimalt High School is closing out a successful season. The senior boys' baseball team is right at the top, while the school's three track clubs are among the contenders in their respective interhigh school leagues.

Friday evening Esquimalt High School's Grade IX, X and XI students entertained their parents at an "at home display" at the High School. The school staff were also in charge of arrangements were Joyce Richards, Catherine Smith, Dee McPherson, Jean Spedding, Marjorie Burdon and Doreen Ralphs, assisted by their classes and teachers. Refreshments were served and an enjoyable musical program was presented by students from the three grades. Those performing were: Joyce Richards, Gwen Caley, Doreen Eaton, Elizabeth Pierce, Hazel Ray, Shirley Cammidge, Shirley Woodward, Angela Clarke, Shirley Cameron and Rob Thornburn. Miss Irene Brown accompanied the vocalists and dancers. The principal, Mr. Cliva Kelly was host for the occasion.

Ruby Rose, Victoria's first princess of the May, will leave the city today to attend the Portland Rose Festival in the Oregon city. We all hope Ruby will have a wonderful time during her week stay in Portland. Recently she was presented by the Students' Council on behalf of her school mates with an engraved compact as a token and memento of the school's happiness at having her chosen to represent us at the May festival celebrations.

The closing dance of the school term will be held Friday, June 11, at Fraser Street Hall. Bernie Porter's orchestra will supply the music. The Grade XI class is in charge of all arrangements. Les Calloway, treasurer of the Students' Council, will act as master of ceremonies. An event of special interest to all Esquimalt High students will be the announcements of next year's Students' Council executive and Junior Red Cross president. Voting for these offices will take place Friday morning and afternoon. The results will be released at the dance later in the evening.

Plans are also under way for the annual school picnic, which will be held June 24 at Thetis Lake. The programme is being organized with swimming and boat races among the activities lined-up for the gala outing.

The Boys' Inter-High School Chapters of Greater Victoria held their annual "teacher-student" banquet at Loughteed's Banquet Club Wednesday evening. The three school chapters, Alpha and Beta of Victoria High School, and Epsilon of Esquimalt High School were well represented. Each member had as his guest one of the men teachers at his school. Guests were also at the banquet was Mr. J. Johnston, president of the Victoria Athletics. Mr. Johnston gave an enjoyable and interesting talk on sports and particularly on baseball in Victoria. Mr. Johnston was introduced by Mr. Arnold Ramer, secretary-general of the Y.M.C.A. Other guests included Mr. Peter Spence, Mr. Percy Riddle, Mr. C. Lewis, Mr. C. L. Kelly, principal of Esquimalt High School, and Mr. H. L. Smith, principal of Victoria High. Mr. Archie McKinnon and Mr. Austin Curtis were unable to attend. Don Jones, president of the inter-high council, was chairman. Other officials included Jim McCrossie as his social chairman, and chapter sponsor: Mr. W. Reid, Dick Smith, president of the Alpha Chapter and sponsor, Mr. L. Wallace, and John Gosh, president of Beta Chapter, and sponsor, Mr. Doug Smith. Don Taylor played at the two musical solos on the piano and the Epsilon chapter provided extra entertainment with a comedy skit, Mr Hammond led a sing-song, with Mr. C. Coard accompanying at the piano.

Ken MacKay Heads Council

Ken MacKay was elected president of the Oak Bay High School students' council last week at the school. In a close run for the vice-presidency, Rae McDonald was victorious over Robert Hutchison. All students of Grades X and II took part in the election.

The remaining members of the group, including class representatives, secretary, treasurer, and sports representatives, are chosen in the middle of September.

Graduates of the school are anxiously awaiting the banquet and dance to be held next Friday at the Melody Lane Restaurant.

Dr. J. M. Ewing, principal of the Victoria College will be the guest speaker of the evening.

Annual prize giving and presentation of diplomas to the graduates, to be held on Friday, June 18, in the school auditorium, when parents and friends are invited to attend.

The valedictory will be given by incumbent president of the Students' Council, Gerry Main.

FATHER'S DAY SUNDAY JUNE 20

NO OTHER GIFT

No other gift than a fine watch combines the long usefulness of a timepiece with the appeal of a beautiful piece of jewelry. For fine watches see

Little & Taylor
JEWELERS
1209 Douglas St. (Scollard Bldg.) G 5812

Hundreds Have Found It EASY to Learn to Drive Correctly in Our AN APPROVED INSTRUCTION COURSE Given by Qualified Instructors
DUAL-CONTROL CARS
INSTRUCTION GIVEN DAY AND EVENING

CALL E 1155 NOW

WATSON'S DRIVING SCHOOL
Located at VICTORIA SUPER STATION
BLANSHARD and JOHNSON

SUMMER DRESSES

Crepes . . . Prints . . . Jerseys

Just the Sizes and Colors You Have Been Waiting for, Styled to Please.

Suits
Budget Priced for Thrifty Women

Coats
Excellent Range of Shorts and Longs to Choose From

SUMMER LINGERIE
HOSIERY and MILLINERY

tiny tot's shop

SALE CONTINUES

Rig the Young 'Uns Out in Cool Summer Togs

SHOP NOW AND SAVE 10% to 50%

880 FORT E 3525

USE OUR Layaway Budget Plan

You Can Do Better at Sweet "16"

No Interest No Carrying Charges

Sweet Sixteen LIMITED
727 YATES ST.

Woodward's Flowers

ARE YOU GETTING MARRIED IN JUNE?

Let Us Arrange Your Simple or Elaborate Wedding Requirements

* Orchids * Roses
* Carnations
* Floral Jewelry
* Headdresses

Phone Your Order—We Deliver

Flowers by Wire

Woodward's Florists
610 FORT ST. G 5534

STYLE EXPERTS AGREE

THE BEST DRESSED MEN ARE COLLAR CONSCIOUS

YOU'RE ALWAYS RIGHT WITH A SHIRT LAUNDERED BY NEW METHOD. Let us look after your collar line by laundering your shirts to clean, crisp perfection. New Method gives you all the "professional touches" in washing, ironing and folding that mean so much to your appearance. Collars are neater . . . smooth and kind to your neck. Your shirts have that new, "just-out-of-the-wrapper" look and feel. Enjoy the blend's finest quality shirt service next week . . . and always. Garden 8166.

COMPLETELY RELIABLE
Your New Method representative calls at the same time . . . the same day . . . every week!

IN VICTORIA NEW METHOD G8166 IS BEST!

LAUNDERERS • DYERS • DRY CLEANERS • FLAME PROOFING

STYLE RIGHT FOR SUMMER . . .

TWO-TONE

In All Fittings From 4 to 11
9.50 to 10.50

"IDLERS" in Color

Color-glad . . . color-mad casuals, as well as the ever-popular Summer white. Right for sport, city, town or beach. In green, red, grey and white.

7.00 to 8.50

"The Home of Sister Shoes"

King's Shoes LTD.
710 YATES STREET

TO "BRITAIN" and CONTINENT by AIR

In luxurious comfort of modern airliners.

All arrangements completed, passport formalities arranged and return reservations "GUARANTEED."

For "Personalized" Travel Service consult

CAPITAL Travel Service
204 UNION BUILDING
B 1421 and B 2623 C. E. Bilsing, Jr.

Princess Marguerite After Launching

Pictured above is from new Princess Marguerite, launched recently at Govan, Scotland, yards of Fairfield Shipbuilding Company. Due for delivery late this year, 23-knot vessel will be largest passenger ship in Pacific Coast waters and will enter triangle run between Victoria, Vancouver and Seattle. Princess Marguerite will accommodate 2,000 passengers on day runs. The first Marguerite was bombed and sunk in Mediterranean in 1942 serving with British Admiralty.

Aquitania Returns To Britain

Marine News

The 46,000-ton liner Aquitania is now on her way from Halifax to Southampton with more than 1,500 passengers on the return trip of her first immigrant service voyage under special arrangements between the Canadian Government and Cunard White Star Line.

The veteran liner carried a capacity of 400 passengers in first class, and the balance in tourist accommodation. Her passengers included businessmen and holiday travelers.

The Aquitania arrived at Halifax last week with upwards of 1,850 new Canadians. More than 1,400 British settlers who will make their homes in Canada took up her full tourist accommodation.

Under arrangements with the Canadian Government, the ship will make 11 such voyages before the end of the year to bring new settlers to Canada as well as to relieve the strain on other first class Atlantic tonnage.

New Entry

A welcome entry into Pacific Coast shipping was the arrival at San Francisco this week of the Independence Line's motor ship Cilimaneri from Colombia and Central America.

The Cilimaneri, a modern 14½-knot motorship, joins the Independence Line service enabling the line to establish regular monthly sailings between the full range of Pacific Coast ports and Mexico, Central America, Panama, Colombia and Venezuela.

Gets Shock

SYDNEY, N.S., June 5 (CP)—The Canadian Navy secret minesweeper New Liskeard was diverted from her course early today to rush a seriously injured seaman to hospital.

The crew member—James Baxter of Halifax received an electric shock aboard the ship which is on a hydrographic survey of the Gulf of St. Lawrence.

The ship began a free-hour race for Sydney. Baxter was removed to Marine Hospital where doctors said that he would recover.

New Edition

The 1948 edition of "List of Lights and Fog Signals on the Pacific Coast and the Lakes and Rivers of British Columbia" is now available for distribution, reports the Federal Department of Transport.

Copies of this booklet may be obtained from the King's Printer, Printing Bureau, Ottawa, for 10 cents a copy, payable in advance. Payment should be sent by way of postal or express money orders.

It is also announced the Canadian Hydrographic Service has canceled chart No. 3414, entitled "Esquimalt Harbor," which will no longer be issued. The chart has been replaced by a new publication, chart No. 3416, with the same title, and at a scale of 1-6,630 or 11 inches to one mile.

Aboard Ship

With the Grand Duchess Olga Alexandrovna Kulikovski, sister of the late Czar Nicholas II of Russia, among her passengers, the Canadian Pacific liner Empress of Canada is scheduled to dock at Quebec Wednesday morning and at Montreal that evening.

Last surviving sister of the late czar she is coming to Canada as an immigrant, and will take up dairy farming in Ontario. She is accompanied by her husband, two sons and their wives, two young grandchildren and an 82-year-old companion.

New Rank

Lieut. D. Clark of Victoria has been promoted to the rank of lieutenant-commander, it was reported by naval authorities yesterday. He is serving with the cruiser H.M.C.S. Ontario.

Born and educated in Montreal, he joined the Naval Volunteer Reserve in November of 1940, and served as a radar technician at Naval Service Headquarters, Ottawa, in 1943. At the conclusion of service with this branch, he transferred to the Royal Canadian Navy, and joined Ontario in the Fall of 1946.

Bag Whales

Seven whales were bagged last week by Vancouver's new three-ship whaling fleet, its coal harbor base on Northern Vancouver Island reported yesterday.

All three "Killer" ships, the James Carruthers, Nahmint and Sasanof, have shared in the catches, made between 10 and 36 miles off Quatsino Sound.

STROUD, England (CP)—On an "endurance and initiative test," two army cadets, aged 18 and 19, hiked 2,500 miles around England and Wales in 14½ days for 8 shillings ($1.24).

Military Activities

H.M.C.S. MALAHAT

Tuesday—2000 hours Officer of the day, Lt. R. J. Smith, R.C.N. (R). Duty supply officer: Lt. (R) Dixon, R.C.N. (R). Quartermaster: C.O.M. Cameron. Rig of the day: Officers, No. 6; men, No. 8. Drill: Boat work.

5TH (B.C.) E.A.A. REGIMENT R.C.A.

Sunday—All ranks are informed that there will be no scheme.

Tuesday—1945 hours. Training parade. Dress: Battle dress.

Wednesday — Rifle Association shoot at Heals Range.

Friday—1930 hours. Cadet Corps training.

Saturday—1330 hours. Transportation to Heals Range for Rifle Association shoot.

THE CANADIAN SCOTTISH REGIMENT

Sunday—1400 hours. Memorial parade. All ranks other than those detailed by the R.S.M., will fall-in at Bay Street Armory.

Monday—No parade.

Thursday—1830 hours. Training parade. Dress: Battle dress.

5TH L.A.A. WORKSHOP R.C.E.M.E.

Tuesday—1945 hours. Unit will parade at Macaulay Drill Hall.

Wednesday—3000 hours. Miniature range.

5TH L.A.A. WORKSHOP R.C.E.M.E.

Tuesday—1945 hours. Unit will parade at Macaulay Drill Hall. Dress: Roll call order.

Wednesday—20000 hours. Miniature range.

11TH FIELD AMBULANCE R.C.A.M.C.

Tuesday—3000 hours. Training parade. Dress: Roll call order.

6TH FIELD SAN. SECTION R.C.A.M.C.

Tuesday—3000 hours. Training parade. Dress: Roll call order.

NO. 5 AREA SIGNAL SQUADRON

Monday—3000 hours. Training parade.

R.C.C.S. RAINBOW

Friday—1930 hours. Ship's company parade. Duty division: Huron Division. Duty officer: Sub.-Lt. Debtke.

Glimmer and Shimmer of Hollywood

Caught in the whirl of a cynical and sophisticated Hollywood, Eden Ahbez still is living by the tenets of his sensational song, "Nature Boy."

This plaintive tune jumped to the top of the "Hit Parade," and is being poured forth from juke boxes and disc jockey programs across the continent. Comedians and fans are clamoring around its composer, a 28-year-old ex-fruit picker. He somehow remains serene.

Attired in his usual work pants, sweat shirt and overcoat, Ahbez found in the N.B.C. studios was asked if "Nature Boy" had brought many changes to his life.

"Not at all," he answered in his soft voice. "I have to meet certain business obligations. But action is on the surface; at the centre is the spirit.

"My life is still devoted to the contemplation of nature and its wonders. This success gives me more opportunity to further that end. I hope to spread out to other mediums, perhaps the screen."

Grandson-in-law of Jewish-Scottish-English parents, vegetarian Ahbez continues to live in a Los Angeles backyard. Besides his bicycle, he now has a jeep, a gift from his publisher.

* * *

"Melody Time" is another joyous package from the Disney wonderworks. This cartoon variety show excels in beauty and imagination. With vocals by Frances Langford, Dennis Day, the Andrews Sisters and others, it describes such fine characters as a pickish inkspot, Johnny Appleseed and Bumble-Boogie.

* * *

Franchot Tone, whose light touch has sophisticated many a screen comedy, has been chosen by Producer Don Hartman to provide romantic competition to Cary Grant in "Every Girl Should Be Married," R.K.O. Radio comedy in which introduces Betsy Drake.

The story concerns a small town girl who goes to the big city in search of matrimony. Franchot will portray a wealthy, frivolous playboy whose charm and sophistication divert Miss Drake from Cary Grant, the object of her affection. It will be his first effort for R.K.O. Radio since "Honeymoon."

* * *

Douglas Fairbanks, Jr. will head for Europe to lay plans for a supervision of the Sir Lancelot legend.

After completing "The O'Flynn," the actor-producer goes to London to confer with J. Arthur Rank on their unlimited-budget, "Sir Lancelot of King Arthur's Round Table."

The film will centre on the Arthur - Guinevere - Lancelot Triangle with plenty of lavish court life. English landscapes will be used for the epic, but no real castles.

"They're not big enough," says Doug.

* * *

Ending months of nation-wide speculation, Columbia Pictures and Al Jolson have signed an agreement for the studio to do a new story on the singer's career.

Negotiations to produce are under way with Sidney Buchman, who was given credit for having helped to make the original "The Jolson Story" to the sensationally successful conclusion.

* * *

Columbia has sent a technical crew headed by photographic effects specialist Larry Butler, to Hazel Hurst Foundation, Pasadena, to about special background footage for "Rusty Leads the Way," newest of the popular "Rusty" series and co-featuring Ted Donaldson and Sharyn Moffitt. The famed guide-dog school figures in the story of a boy and his dog who help a blind girl to happiness.

AL JOLSON

Canadians Mark Date Of Landing

The eighth anniversary of the first landing of an organized Canadian force on European soil in the World War will be quietly observed next week, unmarred by the profound gloom and hopelessness of the dark, early days of the war.

Early in June, 1940, with France in the 1st Canadian Infantry Division, stationed in the Northampton area, was hurriedly returned to its former billets at Aldershot in preparation for what seemed a hopeless crack at the enemy.

The division was visited by Their Majesties, the King and Queen on June 8 and by evening of the first day advanced parties of the division had left for Falmouth and Plymouth.

Under command of Brigadier A. E. Smith, units of the 1st Canadian Infantry Division landed in France on June 13 and 14 and pushed into the region of Le Mans. They never met the enemy.

Because Paris had fallen and organized French resistance was almost at an end, London decided no more men would be sent over and troops already landed were recalled.

The Canadian force withdrew to England with fewer than half a dozen losses.

Thirty years ago next week, Cpl. Joseph Kneble won the Victoria Cross in an action in France which cost him his life the night of June 1-2, 1918. At the time, Cpl. Kneble was serving with the 22nd Battalion, C.E.F.

NICKEL-BEARING COIN

The first nickel-bearing coin issued by the United States was the small cent authorized by act of Congress in 1857.

NAMED AFTER CROATS French in the reign of Louis XIV to Crotat was the name given by the scarf worn by Croatian soldiers.

"RODEX" COATS THE PERFECT TWEEDCOAT FOR WOMEN
Guaranteed HARRIS TWEEDS—Advance Styles Always
1187 GOVERNMENT ST. GORDON ELLIS Ltd.

FIVE YEARS' WRITTEN GUARANTEE ON RELIABLE USED PIANOS
Here you will find pianos for every purpose. Every piano workshop, by expert techmen came and sold with five years guarantee
We have pianos by all leading makers. Terms of payment arranged.
"We Sell for Less Because We Sell More"
Sole Agents for Bell and Williams Pianos
S. G. CAVE PIANO STORE
743 VIEW STREET PHONE G 7513

A Greeting Card
From Canada's Finest Greeting Card Display
Is Always Appreciated
Also Fine Stationery and Novelties for Showers, Birthdays and All Other Occasions
SMITH'S PICTURE SHOP
735 Yates St. Phone E 4012

All Makes Sewing Machines
RENTALS and REPAIRS
Zipper Feet - Shuttles - Needles
A. E. TAYLOR & CO.
828 Fort G 3071

Love at first bite.
Moirs Buddies
ONE wrapper TWO crisp, crunchy, peanut-laden bars coated with Moirs rich, creamy smooth XXX milk chocolate. Ask for delicious Moirs "Buddies".
Moirs Beyond question-the Best!

WATCHMAKERS JEWELERS
J. Van Maanen & Son
We Specialize in Fine Watch and Jewelry Work
132 PEMBERTON BLDG. G 4921

PAINTED WALLS AND CEILINGS RESTORED
To Their Original Loveliness Without Moss, Mess! Spots or Streaks
Call
NU-WAY WALL CLEANERS
G 8751

AGAIN FROM ENGLAND!
TERRY'S CHOCOLATES
"EPPERNOTE" OLIVER TWIST GOLD LEAF AND OTHER ASSORTMENTS
OWL DRUG CO., LTD.
A. R. CROSS Manager
Prescriptions Specialists for Over Fifty Years
CAMPBELL BUILDING, Corner Douglas and Fort—G 5115

MAY, WHY IS YOUR BLOUSE SO MUCH WHITER THAN MINE?
MINE IS WASHED IN NEW RINSO—IT CONTAINS SOLIUM!
NEW Rinso WITH SOLIUM GIVES THE WHITEST WASH
—yes, even Whiter than Brand New!*
You'll hardly believe your own eyes! Rainy days or sunny days . . . whether you dry clothes indoors or out . . . new Rinso with Solium gives your wash new brilliance never known before. Whites clothes come whiter than brand new! Washable colors get brighter than brand new! And the more often clothes are washed with new Rinso THE WHITER AND BRIGHTER THEY GET! Furthermore, these astonishing results are yours even with the hardest water. If you want the whitest wash every time, get new Rinso containing Solium today.
* LATER manner
Rinso CONTAINS SOLIUM
* No other soap in the world can give these results . . . No other soap contains Solium!
SO SAFE FOR CLOTHES . . . SO KIND TO HANDS

YOU!
Are Invited to See
Victoria's Newest Home
BUILT BY JACK HENSON, JR.
AND COMPLETELY FURNISHED WITH THE LATEST AND MOST MODERN DESIGNED FURNITURE
SUPPLIED BY
McLENNAN McFEELY M&M & PRIOR LIMITED
YOU ARE CORDIALLY INVITED TO INSPECT THIS HOME AT
363 LAMPSON ST.—ESQUIMALT
WEDNESDAY — THURSDAY - FRIDAY - SATURDAY - 1 P.M. to 9 P.M.

REMODEL YOUR FUR COAT
Let us bring it up to date in the latest style. Bring it in, we have the facilities of a well-known manufacturing house behind us.
Foster's FINE FURS
Vancouver Since 1888
763 YATES STREET
Now Affiliated With the Viking Fur Mfg. Co. of Vancouver

Between The Book-Ends

— By Jim O'Connor —

At one of the last rehearsals of the new Broadway musical, "Inside U.S.A.," which recently opened in New York, a cameraman, who was busy photographing and identifying everyone connected with the show was reported to have lined up John Gunther, taken his picture, and asked:

"I wrote the title," Mr. Gunther replied.

According to a review on the production in The Saturday Review of Literature, the show "has no more connection with John Gunther's book than the Mayflower Hotel in Washington has with the original ship Mayflower."

Many books being published today suffer from the same complaint.

Titles of literary works, in this publicity-wise age, often tend toward the dramatic and the spectacular, in some cases having little apparent relation to the work they identify.

In earlier days of the written word, however, authors were more particular. The book we know as "Gulliver's Travels," by Dean Swift, was in its original manuscript "Travels into Several Remote Nations of the World." Charles Dickens had a fair for short, apt title, as "David Copperfield," and "Great Expectations," will show.

MORE DIRECT

The most delightfully direct of all writers, was, of course, Dante, whose great poem he simply titled "Hell," and let it go at that.

Selection of a book title for a publisher today is probably a major undertaking for it must fit into his advertising campaign, be easily remembered, and catch the eye on a bookstore shelf. As the late Stephen Leacock once suggested, Gibbon's "The Decline and Fall of the Roman Empire," were it published today might emerge as "Soldiers, Emperors and Eunuchs."

Modern detective fiction apparently offers no title problems. The formula seems to be to make the book sound as gruesome and sanguine as possible to appeal to many of us who draw our adventure from the printed page. "The Corpse Stepped Out," "The Brick Were Black" and "Blood on the Dining Room Floor" are but a few examples of this narrow-shilling literary fare which has sunk wide appeal.

MOST REVEALING

One-word titles, while sometimes confusing, are often more revealing than those adorned with several colorful adjectives.

A recently reviewed novel on this page was published under the title "Fire," and that's exactly what the story was about—a forest fire. The same author wrote an earlier one called "Storm," equally appropriate because that again was the subject. And another novel, "Broken," told much in its title, for it was about the effect of the lost desert wind on a group of characters in French North Africa.

But a random glance over a publisher's catalogue often leaves a prospective reader somewhat confused. Such titles as "The Suicide Club," "No Other Tiger," "Marching Bonnet" and "Taking the Cure" suggest several subjects with which the book might deal.

One never knows just how far this title-juggling will go. It would offer no surprise if a dull tome on gardening might soon be labeled "Worms, Germs and Eggs," or "A Day in the Life of the Man with the Hoe."

Turmoil of Europe Is Novel Background

"The Street of Seven Masks," by William Woods. (McClelland & Stewart Ltd., $3.50).

The turmoil and change brought to France by the war and the German occupation are portrayed in this novel, written by an American who has spent many of his years in Europe.

It is mainly a story of character-action—so much so in fact that it is sometimes hard to determine just what the author is getting at. It is, however, an interesting piece of work.

Fernand Crevier was a musician, organist and composer, but getting started when war came. He was caught in a German prison camp when the end came, then went back home to the Street of Seven Masks.

Writes New Novel

Geoffrey Household (pictured above), noted British novelist and author of "Rogue Male," has recently completed "Arabesque," a story of intrigue in Middle East during World War. Review appears on this page.

Middle East Described In New Book

"Arabesque," by Geoffrey Household. (McClelland & Stewart, $3).

The talented author of "Rogue Male," "The Spanish Cave," and other noteworthy books, has produced in "Arabesque," the story of intrigue in the Middle East during the World War.

Leonard Wolfe, a British naval man, on convoy duty forced with England she drifts around the Middle East from Beirut to Jerusalem, taking one job after another with no apparent purpose.

She becomes involved with a clever Zionist and is persuaded, in her patriotism, to accomplish a real job of feminine skullduggery to aid the Jews, thinking all the time she is helping Britain. She becomes a tight rope dancer and finally falls in love with a British intelligence sergeant, whose homely virtues grow too attractive.

The main attraction in the story, however, lies not in the plot, but rather in the skilled manner in which the characters are portrayed. —J. O'C.

Editor Does Valuable Service In Publicizing Canadian Poets

"Landing Canadian Poets," edited by W. P. Percival (Ryerson Press, $2.50).

In editing this volume, W. P. Percival, deputy minister of Education for Quebec, has performed a valuable service to Canadian educators and scholars.

Even casual readers of poetry will be grateful for these intimate glimpses into the lives and work of 32 of our top versifiers.

Female poets, incidentally, where particularly poets, are so scarce as to be nearly non-existent. Hence this compact volume fulfills a very real need.

It is not comprehensive, nor does it claim to be so. Many Canadian poets are not even mentioned. However, says the editor, their biographies will be added in future reprints of the work.

Those are more than thumb-nail sketches. Charles Clay, writing of his friend and co-poet, Earle Birney, now lecturing at the University of British Columbia in creative writing, brings the man in literary criticism to this biography. Birney he says, is a social poet "surveying the apparent ruin of today's Canada."

G. H. Clarke of Queen's University says Patrick Anderson's poetry also draws life from contemporary Canadian scene.

Anderson, Clarke says, has the ability to distinguish "between really acceptable performance and the necessary work."

Taste in poetry is not readily accountable. Much of it is prejudice, much the result of experience and teaching. All of it is based on a natural like or dislike which may or may not be founded on understanding. Real merit of Percival's book lies then in its ability to reconstruct such movements and to place Canadian poetry in its true perspective.

Valiantly striving for more national recognition, Canadian poetry is only just beginning to be noticed.

This small volume of biographies should be only the beginning of national efforts in publicizing our poets and their work.—R.J.M.

"The King Nobody Wanted," by Norman F. Longford (Ryerson Press; $3.75).

Many attempts have been made to write the story of Christ to make it both interesting and understandable. This book is another. This book succeeds.

Taken from the New Testament it deals with the life of Jesus from His birth to His last appearance on earth. It is clear to anyone who has ever had any difficulty in understanding Biblical language.—B. O'C.

DIGESTION OFF? Jittery? Pepless?

—Your Nerves May Need Feeding

Every act—every movement of your body, no matter how small, is controlled by your nerves. Yet, nerves are fed from the energy reserves of your body's digestive system. When your digestion is upset, nerves starve, and you feel jittery, nervous, irritable and nervously exhausted.

An impoverished blood condition due to lack of sufficient iron is often accompanied by constipation, for nerves may then not be able to function properly. Iron in Ferrous Sulphate, Cascara, Pepsin and Malt with adequate digestion and nerves feeds can be taken with safety. Iron is the red iron that gives strength to the blood. Ferrous Sulphate is a well known iron tonic.

Cascara and the digestive tonic. Then see what a difference your improved blood condition may make, not only in your energy and strength but in your nerves. Nerves need iron. Get Ferrous Sulphate Tablets from your druggist.

At The BAY

Reprints of Famous Stories!

JALNA
By Mazo de la Roche 1.49

RANDOM HARVEST
By James Hilton 1.49

BALZAC
A biography by Stefan Zweig 99c

Just Arrived! A New Shipment of the LITTLE GOLDEN BOOKS
Including Scuffy the Tugboat, Bambi, Pinocchio and many others ..... 39c Each

Books, Mezzanine Floor

Hudson's Bay Company
INCORPORATED 2?? mar 16,?0

British System Shown as Pattern For Order in World Chaos Today

"Experiment in World Order," by Paul McGuire. (McClelland & Stewart; $4).

What is the relation of the British world system to the United States and peace?

To find the answer Paul McGuire has gone back into four centuries of history and produced a strong constructive thesis.

The author, an Australian, is neither pollen-minded nor apologist. It is his firm belief that the problems Britain has faced in different parts of the world have urgent significance for the divided world today in which America must assume her rightful share of leadership.

"The British system," he says, "as it appeared in history this 100 years, is the nearest we have come to a world community."

In the author's opinion, this system was the chief element of growth in that curious phase of human history which has produced the modern world.

"The wars in which the British

PAUL McGUIRE

Reviews In Brief

"Fare By My Side," by Ruth Adams Knight (McClelland & Stewart Limited—$2.35.)

Parting into the field of novels appears an easy step for this author, who is already well known for magazine fiction, outstanding radio scripts and juveniles.

The story is an unusual one and on the psychological side, but brings out an excellent love theme and two strong characters in Nancy Hall and young Charles Francis, the impulsive, remote boy who becomes her unreconcilable stepson.

Nancy was being assiduously courted by a rich young advertising executive when she decided to go away to a small New England village to make up her mind about this man and her future. There she met and married a successful novelist, Dave Barnum. From him she inherited the woes of attempting to bring up a young child (related by the misfortunes of his mother's life.

Nancy's struggles threaten her life with Dave and build to a powerful climax that will remain in the reader's mind for some time. This is an excellent, although not outstanding novel, and is recommended as Summer reading particularly for women.—F.C.B.

"Goodbye to Lilly Room," by Marjorie Hessell Tillman. (Stanson Book Co., Ltd., $1).

It was on an evening in the early 90's that Fred Kyle, a young artist, met Ulman-haired Caroline Bennett at the home of Gus Wernicheim, proprietor of a successful art gallery and publishing company at 84, Jermyn, London. Gus and his wife entertained every Wednesday, and among guests included almost everyone who had the remotest connection with art.

Among those present was Meredith Abbott, a talented painter who took an immediate liking to Caroline. The girl thought she was really in love with the painter, and their engagement followed. It was not long before she subsequently discovered Abbott had a great opinion of himself. She broke off the engagement and subsequently married Gus.

Lilly House, the delightful home of Luke Turpich, Kyle's guardian was presented to the couple. Their lives, and those of their daughters, Hilda and Karen, were wrapped up in the old dwelling. The deep attachment was demonstrated one night when Carolina scrabbled "I love you, Lilly House" on a window with a diamond

The Odd Corner

Bennet Cerf, writing in The Saturday Review of Literature recently, listed a group of 31 books which have sold more than 3,000,000 copies each in the United States.

Taken from Frank Luther Mott's "Golden Multitudes," (Macmillan) the list, Mr. Cerf says, has provided the means of a popular parlor game in many American homes. The object being, of course, to see how many of the titles can be guessed.

Here is the list in alphabetical order, with the author

"Alice in Wonderland," (Carroll). "Ben Hur," (Wallace). "A Christmas Carol," (Dickens). "Come With Me Wind," (Mitchell). "How To Win Friends and Influence People," (Carnegie). "In His Steps," (Sheldon). "Ishmael," (Bouthwerth). "Ivanhoe," (Scott). "The Last of the Mohicans," (Cooper).

"Little Women," (Alcott). "Mother Goose." "One World," (Willkie). "The Plays of Shakespeare." "The Robe" (Douglas). "Robinson Crusoe," (Defoe). "See Here, Private Hargrove," (Hargrove). "The Story of the Bible," (Hurlbut). "Tom Sawyer," (Twain). "Treasure Island," (Stevenson). "A Tree Grows in Brooklyn," (Smith), and "Uncle Tom's Cabin," (Stowe).

Non-Fiction, Novels, Mystery Await Your Selection in Spencer's Lending Library

You'll find the latest best sellers as well as older books of proven popularity.

Come in and look over the wide selection—our librarians will gladly assist you in making your choice.

90c PER MONTH — 6 MONTHS FOR $5.00 — lower main floor

DAVID SPENCER LIMITED

"THAT'S A VERY SENSIBLE PURCHASE MY LOVE — WHY DIDN'T YOU BUY A COUPLE?"

"Huh? What'd you say? Oh — you mean those really-rich, honey-golden Post's Grape-Nuts Flakes?"

"They're some dish!"

"They're so cleverly made — of two grains you know — really delicious Canadian wheat and malted barley!"

"They were taste out of this world, darling — but you're forgetting that other reason why I go for Post's Grape-Nuts Flakes."

"Energy, you mean! The carbohydrates that lend you up with energy so they call you the human dynamo!"

"Right! And what are those things that help build up the old muscle!"

"Proteins, Hercules. And Post's Grape-Nuts Flakes sure have got 'em."

"And phosphorus — what's that for?"

"That's for sturdy bones and sound teeth."

"Eating Post's Grape-Nuts Flakes every day — no wonder I'm such a husky guy?"

"And Post's Grape-Nuts Flakes give you iron for the blood—and other food essentials."

"Say — Post's Grape-Nuts Flakes are ready to eat right from the package, so let's have some, quick."

Isobel Brockes was a scatterbrained widow who was so absent-minded she spared no give away all her money—to the great consternation of her relatives. A delightful new story by the author of *Cross Dreams* and *Brahmania Moon*.

Margery Sharp's THE FOOLISH GENTLEWOMAN

$2.00 at your bookstore.

COLLINS

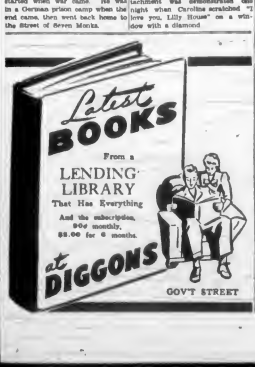

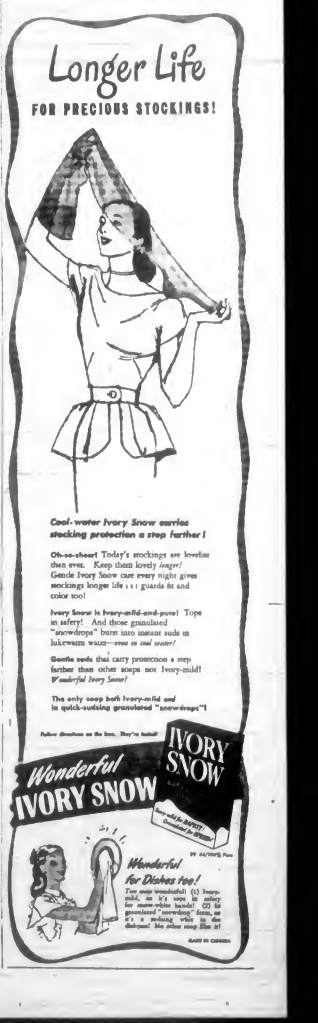

Vancouver Island News

From Colonist Correspondents

ROAD PLANT NEAR COURTENAY IN FULL SWING

Photograph shows the General Construction Co., Ltd., plant between Courtenay and Cumberland, now in full swing to produce paving material for Vancouver Island highways. The plant had been closed since last Autumn.

Residents of Parksville Stage Parade, Contests

PARKSVILLE, June 5 — Nearly were Mrs. R B Tronsch, Mrs. C 300 people attended the May Queen celebration and annual school sports sponsored by the Parksville Parent-Teacher Association. Weather conditions were ideal. The celebration got under way at 1.30 p.m. with a parade from Parksville School to the community park, led by three students on horseback, Cecily Cox, Valerie Pamberton and Tamara Taylor. It was the first time horses had formed part of the annual parade.

Small children in fancy costumes, led by Donna Yeo, drum majorette, decorated bicycles, maypole dancers and others followed by the May Queen and her attendants, completed the parade. J. E. Kingston was parade marshal, and judges were Mrs. H. J. Marks, Mrs. L. V. Saunders and Mrs C. B Johnston. Prizes for decorated bicycles were won by Shirley Shelly, Dianna Mohun, Robert Wilson, Joan Banta, Margaret Liver, Cecil Cughill and Joy Dunsmore.

Prizes were donated by Parksville Kinsmen Club Awards for the best costumes went to Curtis Hawkins, Janet Hower, Eleanor Spooner and Bruce Butler.

Crowning of the May Queen took place on a decorated dais at the park. Cmdr W. A. E. Morrison, Parksville village commissioner, made the opening address. May Queen Rhoda Blake was crowned by Retiring Queen Janet Berryman. On behalf of the students' council, Jacqueline Harstone presented the new queen with a gold locket. May Queen attendants were Margaret Kerr and Audrey Alkenhead. Flower girls were Grace Pleasance, Margaret Kent, Joyce Butler, Ellen Pierala, Carol Spilla and Doreen Peterson, and Buddy Shelly was page boy.

May Queen Rhoda presided over afternoon festivities, and presented parade prizes Maypole dances and folk dances followed, including a special Indian dance by pupils of Mountrose School. Dalton directors were Mrs. J. Berryman, Mrs. J. Jerrard, Mrs. P Bass and Miss H Bonnell.

For the school sports, students were divided into three tribes. In charge of House One were Jacquelin Harstone and John Wright, number Leo, Jean Davidson and Michael Bullar, and number three, Andre Butler and Neil Scott. Competition was close between house number one and three in the last, with number one leading with 111 points. Number three was second with 108, and number two, third with 67 points.

Sports were under supervision of J. L. Nichols, school principal, assisted by the teachers. Mrs. A. McWilliams was in charge of prizes. Convenors for refreshments were Mrs. H. Pemberton and Mrs E Saunders, assisted by other members of the P.-T.A.

A special supper for the May Queen and her attendants was arranged by Mrs. J Boorman, assisted by Mrs Kerr and Mrs. Blake.

Belmont Defeats Milne's Athletes

BOOKE, June 5.—Belmont High School defeated Milne's Landing High School by 15 points at the annual interschool field day. Refreshments were served by the Students' Council of Milne's Landing High School. Winners included:

Sprint—Ada Van Horne, Shirley Williams, Mary Patt, Lewis Patt, Harry Mathias and William Stevenson.

Accuracy — Carmen Hunt, Fay Brown, Mary Patt, Michael Phipps, Terry Ridley and A. Robertson.

Distance—Shirley Mosley, Florence Van Horne, Frida Jensen, Eric Mark, Reginald Osborne and William Emmerson.

High Jump — Shirley Walker, Anna Jensen, Frida Jensen, D. Proudfoot, Terry Ridley and William Emmerson.

Broad Jump—Carmen Hunt, Fay Brown, Eric Mark, Harry Mathias and William Stevenson.

In the girls' relay race, Milne's Landing High School was first, Belmont High School second, and another team from Milne's Landing, third. Boys from Belmont High School won second and third prizes in the boys' relay race, and Milne's Landing High School was third.

Courtenay Street Work Vote of $36,302 Passes

COURTENAY, June 5—A contract, for reconstruction of Courtenay's main street was let to G. W. Cruickshank & Co., Ltd. by the City Council. The Vancouver firm submitted a bid of $36,302 (as the Job Other bids were presented by Frasser Construction Co., $35,940, and Crowley Construction Co., $63,081.

The Cunningham Company recently completed installation of the city's new water main. Aldermen felt the street should be left in good condition. Engineer Frank Wood said the methods were known personally to them.

It is not the intention of the city to lay the blacktop south coat on the centre portion of the street this year. John Larsen, sewer superintendent, said he had been advised by the Provincial public works engineer that it would be better to allow the base of the road one year to settle before the blacktop is laid.

How It Started

By JEAN BEWTON

"FRIEND TO EVERYBODY IS A FRIEND TO NOBODY"

One of our readers inquires for the origin of this saying, "A friend to everybody is a friend to nobody" which he characterizes as a "telling indictment of the quick friendships of the bar and the tap-room."

It so happens that the saying had its start in English in a moralizing environment, because its first recorded usage is by Thomas Fuller the 17th century English divine and religious writer, whose Church History survives the centuries as a famous literary work Fuller said:

"I cannot conceive how he can be a friend to any who is a friend to all."

That dates 1645. By 1737 Gay paraphrased the thought in the cheerful accents of his verse, as follows:

"Friendship, like love, is but a name, Unless to one you stint the flame."

For the ultimate beginning of the idea expression, one must turn to classical antiquity. Boswell, in his celebrated biography of Johnson, quotes in master thus:

"An old Greek said, 'Na that has friends has no friend.'"

And Johnson's allusion is traced back to Aristotle, the great philosopher of the 4th century B.C. who may be said to have ushered in the golden age of ancient Greece

(Released by The Bell Syndicate Inc.)

WAS INSURANCE AGENT

Benjamin Franklin helped establish a mutual fire insurance company in the United States in 1752.

Appoint Officers At North Saanich

SIDNEY, June 6—At the annual meeting of the North Saanich Parent-Teacher Association, Mrs. D. Kynaston was elected president. Other officers named were: Vice-president, Mrs. R. Davis; secretary, Mrs. P C. Adams; treasurer, R. Blodgett; membership, Mrs. Philip Bretnour and Mrs. S. Mears; publicity and librarian, Mrs W. Gardner and D. E. Birchcroftge; calendars, Mrs. T Morgan; social convener, Mrs. Joseph John and entertainment convener, Mrs A. W. Aylard.

A presentation was made to Mrs O Thomas, the retiring president. Members accepted an offer of $250 from the Saanich School Board towards the construction of a tennis court at North Saanich School. The business session was followed by a social period during which Miss Helen Brethour played piano selections. A birthday cake was contributed by Mrs H. Blarck of Deep Cove to commemorate the fifth birthday of the P.-T.A

Colwood Firemen To Be Attraction

COLWOOD, June 5—Members of the Colwood Community Club will meet in Colwood Hall at 8 p.m. Monday. The gathering will be in the form of a fire prevention night, and members of the Colwood Volunteer Fire Brigade will be the main attraction. Fire Chief Walter Gwyer announced the brigade would demonstrate how it would react to an alarm from the Community Hall. Firemen will be timed from an alarm until the moment hoses spout water.

Following the demonstration, films on fire prevention and fire-fighting, from the Provincial Fire Marshal's office at Vancouver, will be shown. Members will also make plans for their annual picnic.

Sidney Organizes New Sports Club

SIDNEY, June 5—A new sportsmen's club known as the North Saanich Recreational Club has been organized here. Present major interests in fishing and sports have been made to hold a salmon Derby early in July. Organizers for the event will be Leslie Cox, Frank Nunn and Alex Quinn.

Club officers include Joseph Nunn, president, and J. Button, secretary. As well as promoting sports, members of the club aim to co-operate with any group seeking to advance tion in Mount Newton School at 8 p.m. Tuesday. The club has will leave McMorrans Pavilion, Cordova Bay, at 7.30 p.m. and proceed along Saxward Road and East Road to Royal Oak, West Road and Oldfield Road. There will be a display of home economics, industrial arts, and a musical program. The bus will return from the school at 10.15 p.m.

Qualicum Reports Progress on Park

QUALICUM BEACH, June 5.—Work on the Memorial Park and Saanich. The club is sponsoring Miss Mora Nunn of Saanich Bay as a candidate in the Sidney Queen Contest.

Chemainus on Job

CHEMAINUS June 4.—R. Harwood has been appointed president, James Miller, secretary, and J. C. Saunders, treasurer of the Chemainus Emergency Flood Relief Committee. An organized drive for funds will end on June 30. The W.B.A. Review contributed $50 to the committee. Employers will be asked to urge employees to contribute a day's pay, and a house-to-house canvass will be undertaken. Proceeds of a Knights of Pythias building fund dance will be handed to the committee.

Parksville Active

PARKSVILLE June 5.—Residents of Parksville and surrounding district, including housewives, telephone operators, office workers and others, are lending their aid to the all-out campaign for the B.C. Flood Emergency Fund sponsored by the local board of trade. Collections for the first two days of the drive amounted to nearly $100. Parksville Boy Scouts and Cubs are helping flood victims by conducting a door-to-door collection of canned goods and it is expected that the memorial centre will present an attractive appearance later in the Summer. The Village commission has accepted responsibility for the administration of the funds which are raised by public subscription, and with the erection of a concrete plinth and a granite boulder on which will be mounted a bronze memorial tablet, flanked by a flag staff, it is felt that a beautiful and permanent memorial has been planned as a token of remembrance

Meet at Newton

BAANICHTON, June 5.—In conjunction with a meeting of Saanich Ward Six Parent-Teacher Associa-

Shawnigan People Fly Over Valley

SHAWNIGAN LAKE, June 5—Mr. and Mrs. Alan Cameron, Mr. and Mrs W A Clay, D Clay and E Clay, left here at 10 a.m. aboard a Westingtonair Airways plane for a flight over the flooded Fraser Valley. They returned to the north end of Shawnigan Lake at 12.30 p.m. They reported that flood waters in many localities were half way up the sides of farm and village houses.

Arrive at Sidney

SIDNEY, June 5—To complete the staff of the Department of Transport Meteorological Station, the following recently arrived at Sidney: Mr and Mrs Joseph J Daniel; A E Truky and W A Thomson of Whitehorse, Yukon; T T P T Burbinski of Ashcliffe Bay and J. D McHefre of Watson Lake.

Sidney Helps Fund

Following a general meeting of representatives of Sidney organizations resources were despatched to collect funds for the British Columbia Flood Emergency Fund, and volunteers reported a good response on Saturday. Donations may also be turned in to the Bank of Montreal, which will forward them to headquarters at Vancouver.

Seek Port Youths

PORT ALBERNI, June 5.—Port Alberni police are searching for two local boys who left their homes here to help in the Fraser River flood crisis. The boys, Ted Yerex and John Anderson, are thought to have hitch-hiked to Nanaimo. Yerex is scheduled to write examinations at Alberni District High School.

Buy Sidney Cafe

SIDNEY, June 5—Mr and Mrs. L. R. Taylor have purchased the Depco Coffee Shop at Beacon Avenue and Fourth Street. They arrived recently from Hamilton, Ont. Mr. Taylor joined the Canadian Army in July, 1939, and saw service in Belgium, Holland, France and Germany. The Coffee Shop was formerly operated by Lois Pelzia and Helen Magee

Convicted at Port

PORT ALBERNI, June 5 — For supplying liquor to Indians, two men were convicted in Port Alberni police court. Daniel Dean was sentenced to serve three months in prison, or pay a $100 fine and $2.50 costs. He was sent to Oakalla in default of payment. Alfred Ormsby, 75, was given a suspended sentence, and placed on the interdict list.

Residents of Parksville Stage Parade, Contests

Nanaimo to Name Liberal Candidate

A nominating convention to elect a Liberal candidate to contest the Nanaimo riding in the next Federal election will be held July 14 at Duncan. It was decided at the annual meeting of the Nanaimo Federal Liberal Association at Duncan.

E. P. Cummins of Victoria was elected president of the association, and Capt. Donald Peck, Cowichan Bay, E P. Jepson, Nanaimo, and J. P Conrad, View Royal, were named vice-presidents. E R Botting, Colwood, was appointed secretary-treasurer.

Mr. Cummins, S T Morrow and W M. Mouat were named delegates to the National Liberal convention at Ottawa on August 4.

Hon. Milton Gregg, Minister of Veterans' Affairs, addressed the meeting. Arthur Lang, president of the British Columbia Liberal Association, and James Sinclair, M.P. for North Vancouver, also spoke. Mr Gregg was the Canadian Legion officials at Duncan.

Sidney to Obtain Planning Officer

SIDNEY, June 5—It is anticipated that the Department of Municipal Affairs will announce the name of an inspector and three members of a board of appeal to administer regulations of the Town Planning Act as they have been drafted to apply to Sidney and North Saanich. According to the act, members of the board of appeal are appointed on the recommendation of the resident landowners of the district. The group may amend such regulations as it considers necessary to ensure substantial justice The inspector will also act as secretary.

Farms on Island To Receive Stock

DUNCAN, June 4—A shipment of 10 head of Fraser Valley cattle will be sent to the farms of Carl Quist of Westholme and J. Lock of Chemainus, and it is anticipated more will be received later in the month. Purpose of sending the cattle is for restocking until the floods subside Mr Lock and Mr. Quist offered to take care of the cattle on their farms.

Port Raises Cash

PORT ALBERNI, June 5 — The Flood Relief Fund of Alberni Valley passed $10,000 in the week end, with the culminating event a jamboree at the Army Camp drill hall Nearly 300 persons attended, and about $4,000 was realized by the sale of tickets and the auctioning of donated goods.

Voluntary contributions totaling $7,000 had been collected throughout the week. An outstanding donation was that of the students of Alberni District High School, who contributed $1,200 as the result of ticket sales and donations.

YOU WOMEN WHO SUFFER HOT FLASHES then FEEL CHILLY—

Here's Good News!

Are you between the ages of 38 and 52 and going through that trying functional 'middle-age' period peculiar to women? Do you suffer from hot flashes, feel tired, nervous, irritable, weak? Then try Lydia E. Pinkham's Vegetable Compound to relieve such symptoms! It's famous for this!

Many wise 'middle-age' women take Pinkham's Compound regularly to help build up resistance against such troubles.

Pinkham's Compound contains no opiates—no habit-forming drugs.

Lydia E. Pinkham's VEGETABLE COMPOUND

For tough beards . . . for tender skins

YOU NEED A HEAVIER BRUSHLESS CREAM!

And Mollé is just that! A heavier brushless shaving cream.

That's why Mollé makes a pushover of the toughest beard that ever grew . . . tees up whiskers so they stand up under your razor to whisk 'em off . . . quick 'n slick 'n comfortable!

Quick? Wash your face. Spread Mollé thickly. Shave. That's it . . . period!

Comfortable? Bro-ther! Mollé's heavier cream sure gives tender skins a break because it gives extra protection.

So if you'd like a quicker shave, a cleaner shave, a more comfortable shave than you've ever had before, get Mollé . . . today!

You'll find Mollé at your nearest shaving needs counter . . . for as low as 35¢ a tube.

It's Brushless!

It's Heavier!

For Your Summer Cooking

Do Not Fail to See

NEW "Heat-Wave Rangette"

Beautifully Finished in White Porcelain — Large Enamel Oven — Warming Drawer — Fibre Glass Insulated

AUTOMATIC OVEN CONTROL

In Every Sense a Real Electric Range

Priced for 120 Line

$86.00

SUPPORT THE B.C. FLOOD RELIEF CAMPAIGN

B.C.R. AND AGENCIES

715 VIEW ST. Just Up From Royal Daisy PHONES: E 6822 - B 3119

BUNIONS!

A SIMPLE HOME TREATMENT QUICKLY RELIEVES PAIN

Have you a Bunion? If you have, you will agree that what you need is something to take the pain out of your life. Bunions are painful, and cause other pains to develop, and are always liable to grow larger if not properly treated. This is what I do: Place Dr. Scholl's Zinc Ring on each foot and remove the pain. Then apply Dr. Scholl's Bunion Salve to the bunion. Soon the bunion begins to shrink and the painful skin toughens. Relief is unbelievably fast! Get Dr. Scholl's Zinc Ring and Bunion Salve today.

Dr. Scholl's Zinc Ring also eases pain in Corns, Callous and Tender Spots. Dr. Scholl's Foot Powder gives extra comfort. Dr. Scholl's Foot Powder is a soothing, anti-septic powder for use about the feet. Dr. Scholl's Foot Powder is a soothing, anti-septic powder for use about the feet. This is what I do: Place Dr. Scholl's Zinc Ring on each foot and remove the pain. Then apply Dr. Scholl's Bunion Salve to the bunion. Soon the bunion begins to shrink and the painful skin toughens. Relief is unbelievably fast! Get Dr. Scholl's Zinc Ring and Bunion Salve today.

Dr. Scholl's Zinc Ring also eases pain in Corns, Callous and Tender Spots. Dr. Scholl's Foot Powder gives extra comfort. Dr. Scholl's Foot Powder is a soothing, anti-septic powder for use about the feet.

Sold at all drug stores, or send 25c for Zinc Ring and Bunion Salve to Scholl's Mfg. Dept. 1-16 Powell St. Vancouver B.C.

A Fully MODERN HOME FOR $1500 CASH

Balance Payable Monthly on Low Rental Basis

THIS IS NOT A PRE-FABRICATED HOME

All Top-Grade Materials Used

Several Plans for You to Choose From

PHONE B 4642

A. K. PRICE

Building Contractor

749 BROUGHTON

"Better than Ever"

Yes, these famous cigarettes are a sight to delight the eyes of any connoisseur! And they're better than ever today . . . because every "leaf" of fine yield tobacco is carefully cured from plantation to you, by the exclusive process known as "Perfection . . . Check ✓"—checked to ensure you a cigarette that is nothing short of perfect . . . in freshness . . . in smoothness . . . in taste.

Perfection . . . Check ✓

SWEET CAPORAL CIGARETTES

UNDERWEAR · HOSIERY · OUTERWEAR

QUALITY

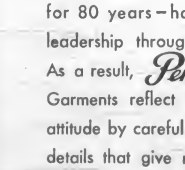

80 YEARS OF PROGRESS

Established 1868

Penmans have been alert to the changing needs of Canadians for 80 years—have maintained leadership through high quality. As a result, Penmans Knitted Garments reflect this progressive attitude by careful attention to the details that give maximum value.

IN 8-48

MAINTAINED

Tree With 100 Arms

Dendar tree in Beacon Hill Park, on pond just west of bridge, makes interesting camera shot. Tree was planted about 1890 when park was being developed. It is an evergreen closely related to cedar, and forms extensive forests in Himalayas about 7,000 feet altitude. Picture was taken by Ald. Duncan D. McTavish, former parks committee chairman. Framed enlargement from day negative is now hanging in Mayor's office.

Claims Total $18,412,595 For Insurance

Death and accidental death claims amounting to $18,412,595 were paid out to beneficiaries by Canadian life insurance companies during the first three months of 1948 the Canadian Life Insurance Officers' Association announced yesterday.

Total amount paid out under matured endowments, disability benefits, annuity payments, surrender values, death benefits and policy dividends reached $47,880,196 for the same period.

Living policy holders received $17 per cent—$29,467,600—of the total payments during the first quarter.

Of the total paid out in death claims British Columbians received $1,867,161.

The association announced that Canadians took out more than $100,000,000 in new life insurance protection during the month of April.

Figures, supplied by companies operating in Canada doing more than 98 per cent of the business showed that residents of this province took out life insurance protection totaling $6,880,000 out of an all-Canada total $102,270,000.

Cubs to Canvass James Bay Area

The James Bay Eagles' Cub Pack will canvass James Bay district for clothing for food victims on Monday night, Mrs. G. Pagan, assistant commissioner, announced yesterday.

About 30 Cubs will start circulating through the area at 6:30 p.m. Residents are asked to have their donations ready.

An Eagles' concert party entertained the pack Friday night at South Park School.

Major H. B. Hunter, district Boy Scout Commissioner, awarded Mrs. Pagan her warrant as assistant commissioner.

E. West is cubmaster of the James Bay pack.

SANICH PLAYGROUNDS

Details of the Saanich Recreation Council's Summer playground organization will be presented at the monthly general meeting of the association on Monday at 8 p.m. 1323 Government Street, it was announced by Mrs. L. Loisele, publicity officer, yesterday.

Should Start Summer Squash Indoors for Fine Early Crop

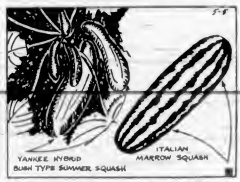

To secure an extra early crop of early Summer squash start the seeds indoors in paper cups early in the season.

Plant four seeds in each cup, then cover them with one-half inch of soil. When the plants make their appearance pull out two of them, leaving the stronger pair.

In June, when all danger of frost is past, set the seedling plants outdoors. Space the bush type spaced three feet apart, in a row, the vine types in hills six feet apart, three plants to a hill.

Yankee Hybrid and Early Prolific are two of the most popular Summer straightneck bush varieties. The former is illustrated in the accompanying Garden-Graph. It produces more early squash than other varieties and if the fruits are kept picked the plants will continue to produce for many weeks. Two or three hills in the garden will supply the average family.

Early Prolific is a 55-day squash of the dwarf type. Although its fruits are fairly small, they are dependably early.

Many gardeners enjoy the vegetable marrows. They are an interesting but different type of squash. In past years they were not grown as much in this country as in Europe where they are raised along with peas and asparagus for their delicious flavor.

The Cocomile, an Italian vegetable marrow, is illustrated. It is a 65-day bush variety which produces fruits about two feet in length with dark green stripes.

Fire at Zeballos

ZEBALLOS, June 5.—Fire broke out for the third time this year in the Zeballos Hospital when flames from a flooded oil stove roared up a chimney and touched off the roof. The Zeballos Volunteer Fire department arrived in time to prevent serious damage.

Wages made paper for their hives long before paper was even thought of by man.

BABY'S RASHES

are often a sign of upset digestion. Relief is in a type of mild laxative. Generations after the use of Baby's Own Tablets. Pleasant to take, easily crushed to powder if desired, these Tablets are prepared for infants and children. Are your irritating rashes due to constipation? Ask your druggist for Baby's Own Tablets today. They have been a favorite of mothers for over 50 years. Only 35c.

Pipe Band To Appear At Festival

Twenty members of the Victoria Girls' Pipe Band, including 18 pipers and drummers, will leave Victoria Tuesday afternoon for Portland to take part in the famous Portland Rose Festival.

Thomas Chalmers, manager of the colorful organization, said yesterday the team would travel on the Chinook to Seattle and from there to Portland by bus.

There the lassies will stay at Mallory Hotel. This will mark the pipe band's second appearance at the festival. Its last performance was in 1946, at which it was awarded the first prize for community bands.

Other Canadian organizations scheduled to perform at the rose festival include the Victoria Girls' Drill Team, Victoria's May Queen, Stephanie Jones, and retinue, will attend.

When your BACK ACHES...

Backache is often caused by tiny kidney aches. When kidneys get out of order excess acids and poisons remain in the system. Then backache, headache, rheumatic pain, disturbed rest or that 'tired out' feeling may soon follow. To help keep your kidneys working properly—use Dodd's Kidney Pills. Time-tested, popular, safe, non-habit-forming. Demand Dodd's Kidney Pills, in the blue box with the red band. Sold everywhere. 12c

Dodd's Kidney Pills

THOUSANDS OF BLOOMS OF

IRIS

AT

CHRISTIANSEN'S

3945 SAANICH

JUST 3 MILES FROM CITY HALL

You Are Welcome

Eye It-
Try It-
BUY IT!!

THE LOVELY RECORDIO

— FREE — Demonstration of Your Voice Recording

FLOOR TABLE and PORTABLE MODELS

Recordio is a Marconi Product

The Neo-Classic
A beautiful consolette console table model with wing doors opening to the luxurious Recordio. Finished in CLASSIC Cabinet in antique-finish lovely in classic Mahogany

The Portecorder
A travelling pen will go with this attractive portable Recordio. The entire cabinet is finished in antique luggage leatherette. You'll be thrilled to know that whatever it goes the functional perfection of this portable RECORDIO remains superb

The Traditional
A lovely new cabinet design complete with Recordio. Finished in Imperial French Provincial English Period Furniture styles. Remember Phonograph combinations galore as at the touch of a finger for music entertain

I ONLY OF EACH — THESE ARE THE LAST MODELS AVAILABLE IN CANADA

B.C. SOUND 931 FORT ST. • E 4731

Indian Arts To Be Shown At Museum

Seventh annual exhibition of Indian arts and crafts, scheduled to be opened in the provincial museum by Minister of Education Hon. W. T. Straith on June 8, will feature the creative efforts of more than a score of Indian children aged eight to 18, it was learned yesterday from the B.C. Indian Arts and Welfare Society of Victoria.

Most paintings to be shown are the work of the Indian children from the Port Alberni residential school.

Young native Indians from all over British Columbia who attend the school are taught art by George Sinclair, who sprang to prominence last year when the work of one of his gifted pupils, Judith Morgan, won acclaim across Canada.

In addition to paintings, examples of wood carving, leatherwork, embroidery and sewing will be featured in the exhibition.

Other young Indian artists whose work is to be hung in the provincial museum are Marven Starr, Cora Charlie, A. Charlie, Tommy Tait, Wilfred, Stevenson and Wilson Bob.

Young Leonard Thomas of the Songhees Indian School will also have a group of paintings in the June exhibition.

Today's Pattern

640

LAURA WHEELER

No place like home when your kitchen's all gay with new tea-towels! Easy embroidery—start your daughter's trousseau with them!

Get these ready for that Pair They're popular sellers! Pattern 640; transfer of 8 motifs 5½x8 in.

Laura Wheeler's new improved pattern makes needlework so simple with its charts, photos, concise directions.

Send TWENTY-FIVE CENTS in coins (stamps cannot be accepted) for this pattern. Print plainly size, name, address, style number.

Send your order to The Daily Colonist, Pattern Department, Broad Street, Victoria, B.C. The pattern will be mailed from Toronto.

STRAW HATS!

BY THE BALE
WE WANT TO MAKE HAY WHILE THE SUN SHINES!

FARMERS' STRAWS
For you outdoor people. Large brim, high crown, bound edge. Sizes 6½ to 7¾.
39c to 49c

BOYS' AND GIRLS' STRAWS
Perfect for dress or play. Bound edges, plain or fancy inter-woven brim. Assorted sizes.
25c to 49c

LADIES' GARDENING STRAWS
Some call 'em Beach Straws, but to me they all look like Farmers' Straws only they're all pretty like with a colored tie-on ribbon, large wide brim, bound edge and high crown. Assorted sizes.
39c to 75c

MEN'S DRESS STRAWS
We're hanged if we can figure out a way to describe these hats. We have too many. We can tell you that WE HAVE THE LARGEST STOCK IN TOWN—ALL SIZES and NINE DIFFERENT SHADES.
From 95c to $3.95

The WAREHOUSE
1110 GOVERNMENT ST. 1420 DOUGLAS ST.
WE CLOTHE THE FAMILY

The easy way to WEED-FREE LAWNS

This WEED-NO-MORE SPECIAL for only 96¢

Regular Price $1.34

• Here's the answer to your weed troubles . . . for only 96¢! You get a big 5-oz. bottle of Weed-No-More, the quick-penetrating Butyl Ester of 2,4 D. There's enough to do 1,150 sq. ft. of lawn. You get, too, the handy Green Cross Automatic Sprayer. Supplies are limited, so ask for this Weed-No-More Special today at your hardware, drug or departmental store.

LOOK FOR THE Green Cross YOUR ASSURANCE OF DEPENDABILITY

*Reg'd. Trade-mark

THE CANADA PAINT CO. LIMITED
THE LOWE BROTHERS COMPANY LIMITED
THE MARTIN-SENOUR CO. LIMITED
THE SHERWIN-WILLIAMS CO. OF CANADA LIMITED

DOUBLE PLEASURE with 'LEISURE' NO-RUB LIQUID WAX

Sold at all Leading Stores

SHANAHAN'S LIMITED

Make Your Own Bedroom Ensemble

To Suit Your Own Taste
To Suit Your Own Room
To Suit Your Own Budget

Choose your bedroom suite from the large selection of attractive designs. Add a suitable sleep unit and your bedroom ensemble is complete.

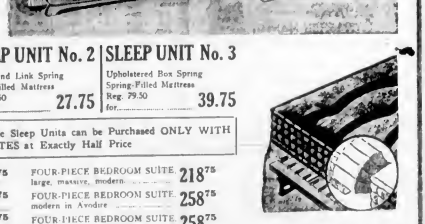

SLEEP UNIT No. 1
High Riser Metal Spring
All-Cotton Felt Mattress
Reg. 40.00 for 20.00

SLEEP UNIT No. 2
Ribbon and Link Spring
Spring-Filled Mattress
Reg. 55.50 for 27.75

SLEEP UNIT No. 3
Upholstered Box Spring
Spring-Filled Mattress
Reg. 79.50 for 39.75

During This Sale These Comfortable Sleep Units can be Purchased ONLY WITH BEDROOM SUITES at Exactly Half Price

THREE-PIECE BEDROOM SUITE, rich walnut finish 94.75
FOUR-PIECE BEDROOM SUITE, modern waterfall tops 99.75
FOUR-PIECE BEDROOM SUITE, Blonde or Walnut finish 128.75
THREE-PIECE BEDROOM SUITE, genuine walnut 118.75
FOUR-PIECE BEDROOM SUITE, genuine walnut 138.75
FIVE-PIECE BEDROOM SUITE, Twin Beds, genuine walnut 158.75
FOUR-PIECE BEDROOM SUITE, modern walnut 148.75
FOUR-PIECE BEDROOM SUITE, Waterfall design 158.75
FOUR-PIECE BEDROOM SUITE, Colonial Maple 178.75
FOUR-PIECE BEDROOM SUITE, large, massive, modern 218.75
FOUR-PIECE BEDROOM SUITE, modern in Avodire 258.75
FOUR-PIECE BEDROOM SUITE, modern in mahogany 258.75
FIVE-PIECE BEDROOM SUITE, Twin Beds, in mahogany 308.75
FOUR-PIECE BEDROOM SUITE, in limed oak 328.75
FOUR-PIECE BEDROOM SUITE, Fiddle Modern in walnut 388.75
FOUR-PIECE BEDROOM SUITE, modern, in Golden Ireme 388.75
SIX-PIECE BEDROOM SUITE, modern, in Prima Vera 528.75

—furniture, second floor

DAVID SPENCER LIMITED

Little Stories for Bedtime

By THORNTON W. BURGESS

WHAT SAMMY JAY SAW

Sammy Jay, hopping in a bush where he could see the doorway of the new home in the Old Pasture, saw Reddy Fox on his doorstep the result of his hunt and then heard him bark softly. Almost at once Mrs. Reddy appeared and took what Reddy had brought. She disappeared inside the new house and Reddy turned and trotted off in the direction of the Green Meadows. It was clear to Sammy that Reddy was Reddy out of sight than Mrs. Reddy appeared once more, stood for a moment on her doorstep as if trying to decide something, then trotted off swiftly toward the Green Forest.

All this time Sammy Jay sat perfectly still. His eyes snapped and twinkled and his busy brain turned over and over the surprising things he had found out and tried to decide how he could make use of his knowledge. You know, there is an old saying that two and two always will do more than one. Sammy Jay, said he, talking to himself, that is just a queer way where Reddy Fox's home is. You've found out something that I'm sure not one of your neighbors knows. You've found the new house of Reddy Fox. You've found out that Reddy doesn't eat all he catches, but brings some home and gives it to Mrs Reddy. You've found out that Mrs Reddy takes the food down inside the house and almost right away goes hunting herself."

Now two and two is always four. Never less and never more. Never more and never less. That's a fact and not a guess.

"Now I can't see down inside that house, but I don't have to know what the secret is that is causing all this hunting on the part of Reddy and Mrs. Reddy. Almost at once Mrs. Reddy appeared once more, stood for a moment on her doorstep as if trying to decide something, then trotted off swiftly toward the Green Forest.

Almost at once Mrs. Reddy appeared and took what Reddy had brought.

You may be reasonably sure that they will make a third fact. That is Meadow and in the Green Forest, Sammy, Sammy, you certainly are a smart bird. There isn't any doubt about it, you certainly are smart."

Sammy continued to say nice things about himself and to chuckle as he planned how he could spread the news and thought of how this would upset Reddy. You know many always is delighted when he can upset Reddy Fox. Of course it wasn't a bit nice of him to have such thoughts and it was very conceited of him to think himself so smart. The latter is one of Sammy's failings. But he is smart. There can be no question about that. And, I suppose, he can't very well help knowing it.

So Sammy sat and waited and planned mischief and wished those babies would come out so that he could know how many Reddy had. Mrs. Reddy was the first to return. Sammy's eyes are he didn't see her until there she was right on her doorstep with something in her mouth. Then she disappeared inside her house. Sammy waited and waited, until at last his patience failed him. He fairly burst out to tell the news. So at last he opened his blue wings and started back for the Green Forest.

Next story: Sammy Jay Argues with Himself.

Released by The Associated Newspapers

Smart Style Show In York Feature

A film that promises to be a veritable style show is Paramount's romantic comedy, "The Perfect Marriage," which arrives tomorrow at York International Cinema, with co-stars Loretta Young and David Niven. According to advance reports, this newest Hal Wallis production should provide a screen wardrobe the like of which has not been seen since before the war. For Miss Young, who produces a fashion rags, Edith Head created 18 glamorous ensembles magnificent enough to impress the most fashion-conscious moviegoer.

Fabulous Twenties Shown in Epic

Jeanne Crain appears as Peggy Maybree in "You Were Meant for Me," the Twentieth Century-Fox hit which opens tomorrow at the Atlas Theatre. Local movie-goers will be treated to more of the high-spirited film film that characterizes Miss Crain's unforgettable appearance in "Margie," the sensational hit of last season. In "You Were Meant For Me," in which Jeanne is teamed with Dan Dailey, the appealing young actress once again portrays a starry-eyed flapper of the 1920's, this time in a nostalgic and heart-warming story of a small-town girl.

An Exciting Story Of New York City

Sam Spiegel is starred in "The Naked City," Barry Fitzgerald's hit at the Odeon Theatre. Filmed mostly in New York City, the fascinating new picture deals with the murder of a glamorous girl model and a successful investigation following the crime. The late Mark Hollinger produced "The Naked City" which is a Universal-International release. Seen in conspicuous roles are Howard Duff, Dorothy Hart, Don Taylor and a galaxy of well-known radio and Broadway stage favorites. Julie Dassin, who won recent acclaim for his handling of Hollinger's Brute Force," directed "The Naked City."

At the Theatres

Film Held Over At the Royal

Robert Young, Maureen O'Hara and Clifton Webb in the hilarious comedy "Sitting Pretty," which has been held over at the Royal Theatre a comedy that goes beyond hilarity and into the realms of laughter that can come only from a warm, joyful human experience. "Sitting Pretty" uses as its springboard one of today's most timely and entertaining subjects: the problem of the baby-sitter, with hilarious complications not familiar to every young couple. As such, the picture provides the three stars with what is said to be the most unusual and delightful roles of their careers.

A Best-Seller On Capitol Screen

Out from under the tons of today's best-sellers piling up at the doors of movie producers, a small literary work—written in the form of a play about sixty years ago—bids fair to become the basis of one of the most talked-about movies of the year. It is Oscar Wilde's famous comedy, "An Ideal Husband," a new Twentieth Century-Fox release which, photographed in color by Technicolor, stars Paulette Goddard, and now at the Capitol Theatre.

CUSTOM MADE

The composition of milk of different animals differs to fit the needs of individual types of young animals.

Amusements

ON THE SCREEN

Atlas—"You Were Meant for Me" stars Dan Daley and Jeanne Crain.

Capitol—"An Ideal Husband" stars Paulette Goddard.

Dominion—"Randolph Scott and Barbara Britton in "Albuquerque."

Oak Bay — Ronald Colman and Ginger Rogers star in "Lucky Partners."

Odeon—"Naked City" stars Barry Fitzgerald and Dorothy Hart.

Plaza—Clyde Beatty in "Lost Jungle."

Rio—James Lydon and Sally Eilers in "Strange Illusion."

Royal—Robert Young and Maureen O'Hara in "Sitting Pretty."

York International — "The Perfect Marriage" stars Loretta Young and David Niven.

Dream Detection Theme of Drama

Dealing with the inexplicable phenomena of a bizarre dream materializing into a real life adventure, PRC's "Strange Illusion" raises the curtain on one of the most extraordinary dramas of human emotions ever depicted on the screen. Opening at the Rio Theatre tomorrow, the new offering co-stars Jimmy Lydon, Warren William and Sally Eilers.

According to Culbertson

(Copyright, 1948, by Ely Culbertson)

An extra honor trick is a comfortting thing to have, but of itself it does not add enough to a hand to cause great enthusiasm in the bidding. South, in today's deal, should take this lesson very much to heart.

North-South vulnerable

NORTH
♠ E Q
♥ A K 4
♦ Q J 10 7 6
♣ 10 6 4

WEST
♠ J 6 4 2
♥ Q 10 4
♦ 8 2
♣ Q 9 5

EAST
♠ A 10 7
♥ J 6 5 3
♦ 4 3
♣ J 8 3 2

SOUTH
♠ 9 5 3
♥ 7 2
♦ A K 9 5
♣ A K 7

This was the bidding in a rubber bridge game at a well-known New York club

South	West	North	East
1 ♠	Pass	2 ♠	Pass
4 ♠	Pass	4 ♥	Pass
6 ♠	Pass	6 ♥	Pass
Pass	Pass		

The strangest thing about this hand was that not even five diamonds could be made. There was no way for South to avoid the loss of a spade, a heart and a club.

It is fair to concede that North had a finger in the pie when he carried the five-diamond bid to the slam, but his fault in this matter was virtually all in comparison to South's.

South started his side on the road to ruin when he answered North's double raise in diamonds with the bid of four clubs. True, as South so virtuously pointed out after the debacle, he had held a full honor trick over the minimum requirements (which are three honor tricks with a four-card suit—but what about that horrible distribution. A hand divided 4-6-2-1 and without so much as a ten spot under the high honors, needs something extra in the honor trick line to bolster it up. For all his extra honor trick, South could not afford to go past the three-no-trump level. Most certainly he could not afford to "excite" his partner by mentioning another suit at the four level. It was quite understandable that North looked to South for quite a few more winners, irrespective of honor tricks.

Apparently, South valued his hand too highly to call it a day at three no trump, but this merely means that his sense of valuation requires adjustment.

Tides at Victoria

JUNE

Date	Time	Ht.	Time	Ht.	Time	Ht.	Time	Ht.
	AM		PM		AM		PM	
1	3:47	8.4	9:11	7.4	4:07	8.4	9:31	7.4
2	4:31	8.2	10:07	8.0	4:53	8.2	10:27	8.0
3	5:20	8.0			5:42	8.0	11:26	8.4
4	6:15	7.8	12:32	8.3				
5	7:10	7.7	1:34	8.5	7:07	7.8	12:37	8.5
6	8:04	7.8	2:31	8.6	8:01	7.8	1:34	8.6
7	8:56	8.0	3:22	8.6	8:51	8.0	2:26	8.6
8	9:44	8.3	4:07	8.5	9:37	8.3	3:13	8.5
9	10:28	8.6	4:48	8.3	10:21	8.6	3:57	8.3
10	11:10	8.9	5:27	8.0	11:04	8.9	4:39	8.0
11	11:52	9.1	6:06	7.7			5:21	7.7
12	12:34	9.2	6:47	7.4	12:46	9.1	6:04	7.4
13	1:17	9.1	7:31	7.2	1:29	9.0	6:51	7.2
14	2:03	8.9	8:19	7.1	2:16	8.8	7:41	7.1
15	2:54	8.6	9:12	7.2	3:08	8.5	8:35	7.2
16					4:05	8.2	9:31	7.4
17	4:50	8.2	10:08	7.5	5:04	8.0	10:27	7.8
18	5:49	8.0	11:04	8.0	6:04	7.8	11:23	8.2
19	6:49	7.8	12:00	8.4	7:05	7.7	12:19	8.6
20	7:49	7.7	12:56	8.8	8:06	7.7	1:15	8.9
21	8:49	7.7	1:51	9.1	9:07	7.8	2:11	9.1
22	9:49	7.8	2:46	9.3	10:07	8.0	3:06	9.2
23	10:49	8.0	3:41	9.3	11:07	8.2	3:59	9.2
24	11:49	8.3	4:35	9.2			4:51	9.1
25					12:06	8.5	5:41	8.9
26	12:50	8.6	5:27	8.8	1:02	8.8	6:31	8.6
27	1:47	8.9	6:19	8.4	1:59	8.9	7:22	8.3
28	2:44	9.1	7:12	8.0	2:56	9.0	8:14	8.0
29	3:41	9.2	8:06	7.7	3:52	9.0	9:07	7.7
30	4:37	9.2	9:01	7.4	4:47	8.9	10:01	7.4

Times and heights of high and low waters for Victoria. Standard time for the 120th Meridian west. It is assumed that a vessel will be in sufficient depth of water to avoid grounding at low water. Heights are given in feet and tenths. Soundings on charts are in fathoms. Subtract one hour for Pacific Daylight Saving Time from the times given. Subtract 1 hour 20 minutes for Victoria Harbour. Subtract 1 hour 10 minutes for Esquimalt harbour. Subtract 1 hour 40 minutes for Port Angeles. Subtract 1 hour 50 minutes for Port Townsend. Subtract 2 hours for Seattle. Subtract 2 hours 10 minutes for Tacoma. Subtract 2 hours 20 minutes for Olympia. Subtract 2 hours 40 minutes for Bellingham. Subtract 3 hours and 20 minutes for Port Gamble. Subtract 3 hours and 40 minutes for Port Angeles. Subtract 3 hours and 50 minutes for Port Townsend. Subtract 4 hours and 50 minutes for Seattle. Subtract 4 hours and 40 minutes for Tacoma. Subtract 4 hours and 50 minutes for Olympia. Subtract 5 hours and 20 minutes for Bellingham.

CROWDS ACCLAIM IT TOPS BREAKING RECORDS EVERYWHERE
THE MOST EXCITING STORY OF THE WORLD'S MOST EXCITING CITY!
Mark Hellinger's NAKED CITY
BARRY FITZGERALD
SEE IT FROM THE BEGINNING AT 12:00, 1:50, 4:00, 7:15, 9:15
3 DAYS MORE MON. — TUES. — WED. DOORS 11:45
ODEON

THE VICTORIA THEATRE FOUNDATION
Takes Pride in Announcing
THE FIRST ANNUAL OUTDOOR SEASON OF THE
STARLIGHT THEATRE
PRESENTING FOUR DELIGHTFUL AND ENTERTAINING MUSICAL COMEDIES
2 DAYS BEGINNING JULY 19 — RICHARD ROGERS'S HAMMERSTEIN'S "STUDENT PRINCE"
6 DAYS BEGINNING JULY 28 — LESLIE STUART'S DAY MEN MAY "FLORADORA"
AND AFTER A LAPSE OF ONE WEEK
5 DAYS BEGINNING AUG. 2 — JOHANN STRAUSS' ROMANTIC "GREAT WALTZ"
5 DAYS BEGINNING AUG. 9 — VICTOR HERBERT'S ALL-TIME SUCCESS "Naughty Marietta"
FEATURING
JOHN CARRIS (of the Metropolitan Opera Co.) — DOREEN WILSON — RITA ADAMS — HERBERT ADAMS — HELENE CHRAIKIN — JAMES ROBINSON — BETTY BILKER — ED MCCURDY — JEAN SCOTT — RAMSEY POTTS — JOHN EMERSON — RITA GORON — DORIS BUCKINGHAM — PATTI BRADSHAW — KATHLEEN ROSE — KARL MORGAN — ED MAHAMARA — RUTH POPKIN — WILLIAM FRYCH
Production Supervisor: WARREN MARTIN
Stage Directors: B. T. YOUNG, EDMUND HINCKS, JOHN BETTONS, CHARLES BAKER, Designer, GAIL MCCANCE, Stage Director-Assist.
Musical Directors: BEVERLY FYFE, BARRY KIDDER, BARRY HORSFALL, HARRY FRYCH
Dance and Ensemble Direction by AIDA BROADBENT, DONALDA BEE, Assistant
Scenery by: THEATRE UNDER THE STARS SCENIC STUDIO, CHARLES BAKER, Designer, GAIL MCCANCE, Scenic Director-Assist.
Costumes by: THEATRE UNDER THE STARS COSTUME STUDIO, STUART MCRAE, Designer, ANN DE MALZARAE
Lighting by C. T. Lee and Centre Electric Ltd.
Season Ticket Sale Opens Monday, 10 a.m.
AT FLETCHER'S, 1108 DOUGLAS ST. PHONE 2 3112
A CHOICE LOCATION RESERVED FOR YOU FOR THE 4 EVENTS $8.40 $3.60 $3.50 $3.00
(Special Tables Seating Four at $8.00 for Sale of Season) Season Tickets Save 10% and Secure Good Seats for All Shows
4 The MUSICALS WILL Be Presented in a HOTEL and SPECIALLY DESIGNED SETTING in ROYAL BALLROOM PARK
The Victoria Theatre Foundation consists of 16 citizens of Victoria who have united to make possible "big-time" entertainment projects for their city. The "Starlight Theatre" is the first of these major projects.
President: MR. W. C. MACWARRING; Vice-President: MR. LOGAN MATHEW; Secretary: MR. E. SAYERS; Treasurer: MR. J. SYMES; Directors: MISS SARA SPENCER, MR. R. S. GLOSE, MR. E. WALLACE

Andrew Lewis presents Ronald Colman in LUCKY PARTNERS Ginger ROGERS
SELECTED SHORTS
OAK BAY
TOMORROW
TWICE DAILY 2:00 & 8:30 P.M.
TWO CRUELEST MAN IN THE WORLD! Morgan Tidwell Phantom James Lydon, Sally Eilers, Warren William "STRANGE ILLUSION"
Eddie DEAN and his BUT Romance of the West
"BOOT LAKE" IN TECHNICOLOR
RIO

WITNESS JUNGLE COMBAT! NOW YOU CAN SEE IT! Actually Filmed in Jungle Action!
CLYDE BEATTY "LOST JUNGLE"
WHICH IN THE RING OF BEASTS! SEE FOR YOURSELF BATTLE TO THE DEATH!
2 BIG HITS!
AND BREATH-TAKING THRILLS! A Picture You'll Never Forget! Thrill to Dynamic Action!
CLYDE BEATTY in "WILD BEASTS AT BAY"
STARTING MONDAY
PLAZA
Doors Open 11:45 a.m.
Phone E 6414

NATURE MADE IT SPECTACULAR...THESE MEN AND WOMEN MADE IT LEGENDARY!
ALBUQUERQUE
Technicolor
— PLUS — A FIRST ACTION REVIEW "MARY LOU" Frankie Carle and His Piano
DOMINION
RANDOLPH SCOTT Barbara BRITTON Gabby HAYES Lloyd CHANEY
AT 1:14, 3:52, 6:46, 9:31

Atlas Monday for 5 Days
All the good things Rolled into One Big Marvellous Musical Meant just for You!
YOU WERE MEANT FOR ME
AIN'T MISTAKIN'
IF I MAD YOU I'LL GET BY
GOODNIGHT SWEETHEART
that "MOTHER WORE TIGHTS" guy... loves "MARGIE"
YOU WERE MEANT FOR ME
Dan DAILEY Jeanne CRAIN OSCAR LEVANT
PLUS
THEY DO ON A LAUGH-FILLED TREASURE HUNT A THRILL-FILLED MAD-HUNT!
CARL ERSKINE SWITZER
MARY WHELAN
HENRY BARTELL
"Gas House Kids in HOLLYWOOD"
Victoria's Greatest Entertainment Value! 25 30 40

MONDAY! DOORS DAILY 4:10 P.M. SATURDAY 12:00 P.M. FRENCH PRINTS: THU. & FRI. 25¢
AGAIN - THE CITY'S BEST SHOW
U-N-U-S-U-A-L
★ ACADEMY AWARD WINNER LORETTA YOUNG BRINGS MORE LAUGHS THAN "THE FARMER'S DAUGHTER!"
Loretta Young David Niven The Perfect Marriage
The Locket STARRING LARAINE DAY BRIAN AHERNE ROBERT MITCHUM GENE RAYMOND
YORK INTERNATIONAL Cinema

NOW SHOWING!
Love is quite a Cardboard can make it!
PALETTE GODDARD
Alexander Korda's production of Oscar Wilde's Scandalizing Comedy
An Ideal Husband
Color by TECHNICOLOR
with MICHAEL WILDING · DIANA WYNYARD
DOORS 11:30 A.M.—AT 12:00, 2:45, 6:00, 7:15, 9:10
Flash! First News Pictures G 6611
Fraser Valley FLOODS
CAPITOL

FUNNIEST PICTURE EVER MADE!
HELD OVER 2nd WEEK!
WHY? THIS IS ONE PICTURE THAT YOU'LL HAVE SEEN IT ELSEWHERE HAVE WRITTEN ALL YOUR FRIENDS HERE AND EVERYWHERE— TO BE SURE AND SEE IT!
9 Weeks Toronto Now 5 Weeks Vancouver
You've heard and enjoyed Miss Bolender!
ROBERT MAUREEN CLIFTON
YOUNG · O'HARA · WEBB
Sitting Pretty
RICHARD HAYDN · LOUISE ALLBRITTON
Doors Open 11:30 A.M. COMPLETE SHOW 11:00, 2:04, 4:20, 6:40, 9:01
Feature at 1:00, 3:06, 5:18, 7:27, 9:36
SMART SHORTS — "LIFE WITH JUNIOR" MARCH OF TIME — "COPENHAGEN PAGENTRY" Colored Cartoon "CHIPPER CHIPMUNK" WORLD NEWS
Scoop First Newsreel Pictures of the Disastrous Flood in B.C. Scoop
Royal
A FAMOUS PLAYERS THEATRE

Finance—Commerce—Markets

New York Stocks

NEW YORK, June 5 (AP).—The stock market turned in a losing score this week for the third week in succession. The Associated Press average of 60 stocks ended Friday at 70.8, which equalled the lowest level to which prices have dropped since 1942. It was registered on May 18. A week ago the average ended at 70.9.

Activity contracted sharply from the preceding week, although each session topped 1,000,000 shares. Friday's turnover of 1,100,000 shares was the slowest since April 14.

Concern over the possibility that the soft coal miners might walk out when their contract ended loomed larger each day as a factor in the market.

At Chicago wheat led the grain market in a drop following overnight news saying it cannot sell more than 100 from the China Aid Bill. Rains in the Northwest Spring wheat belt and expansion of the new harvest were other factors depressing the bread cereal.

Feed grains gave a better performance than wheat. Oats ended mixed. A good demand for the cash article helped the cereal despite surrounding weakness.

Security Business Found in Balance

OTTAWA, June 5 (CP)—Canadian purchases of foreign-held securities in March were almost exactly the same as foreign purchases of Canadian stock and bonds, the Bureau of Statistics reported.

The transactions in each case were approximately $15,600,000. During the first quarter of the year, however, Canadians bought $100,000 more foreign-held securities than the country sold abroad of its own stocks and bonds.

For the first time since last October, Canadian securities sold in the United States were worth more than the total of American shares bought here. The difference, $600,000, was due mainly to American purchases of new Canadian issues.

The volume of trade in securities with Britain was the largest since September, 1947. There was a purchase balance of $600,000, due chiefly to repatriation of Canadian securities previously owned in Britain.

Winnipeg Grain

WINNIPEG, June 5 (CP)—Winnipeg coarse grains futures showed a firm tone in the last half of the session on the Winnipeg Grain Exchange as selling expanded and support dried up. Some selling orders were based on reports of good rains in Southern Saskatchewan.

July rye declined the full 10-cent daily limit on a few selling orders, while October rye declined 1 cent.

In the only export business reported, the United Kingdom was allocated 1,100,000 bushels of Canadian wheat under the long-term agreement.

	(B. A. Number, Ltd.) Open	High	Low	Close
Rye—				
July	208⅞			208⅞
Oct.	199	199⅞	199	199⅞
Barley—				
July	154⅞	154⅞	153⅞	153⅞
Oct.	157⅞	157⅞	156⅞	156⅞
Oats—				
July	89⅞	89⅞	89⅞	89⅞
Oct.	87⅞	87⅞	86⅞	86⅞
CASH GRAIN				
Wheat—				
No. 1 C.W.				94⅞
Barley—				
No. 3 C.W.				171⅞
Rye—				
No. 2 C.W.				207⅞
Feed				207⅞

Chicago Grain

CHICAGO, June 5 (AP)—Although price changes in grains were not large, the market showed an easier undertone. This was particularly true in wheat as the May contract got down around $2.26 a bushel at times. Some traders have estimated $2.22 will be the Government support price here.

Feed grains did somewhat better than wheat, with prices mixed most of the session.

Major reason for the easiness in wheat, despite nearness of this grain to support levels was action of the House of Representatives in cutting $1,000,000,000 from the United States global aid program.

	(B. A. Number, Ltd.) Open	High	Low	Close
Wheat—				
July	231	231⅞	229	230
Sept.	226⅞	226⅞	225⅞	226⅞
Dec.	228⅞	229⅞	227⅞	229⅞
May	226	226⅞	225⅞	227⅞
Corn—				
July	216⅞	217⅞	215⅞	216
Sept.	187⅞	188	187⅞	188
Dec.	159⅞	159	158⅞	158⅞
May	150	150	149⅞	149⅞
Oats—				
July	91⅞	92⅞	91⅞	92⅞
Sept.	86⅞	86⅞	86	86⅞
Dec.	84⅞	85⅞	84⅞	85⅞
May	84⅞	84⅞	84⅞	84⅞

Prices of Cattle Higher for Week

OTTAWA, June 5 (CP)—For the second successive week, records were broken on Canadian livestock markets when prices rose $1 to $2.50 on killing cattle under a keen demand and heavy trading, the Dominion Bureau of Statistics reported.

This placed values in some cases $3 to $4 above a fortnight ago. Calves made sharp gains at Montreal and Winnipeg, and hogs were up 30c at Toronto. Sheep and lamb prices were unchanged.

At Toronto, weighty steers sold $20 to $22.25, and handyweight butcher steers ranged $22 downward. In Montreal the advance was a full $1, and good steers brought $17.50 to $18.50.

There was a virtual scramble by buyers to obtain killing cattle in the West. Winnipeg saw $1.50 to $2.50 higher, with choice load of weighty steers topping $22.50, and other outside bidders as $20 to $22. Calgary broke all records to sell steers up to a top of $21.50, with others down to $18.50. Edmonton had outstanding steers topping the year's record at $21. Prince Albert and Saskatoon paid $20 for best steers. Moose Jaw, $18 to $18.50, Regina, $18.75, and Vancouver, $17.50 to $18.50.

Dairy cattle shipments to the United States for the week totalled 1,109 head, against 1,248 in the same week last year. Exports since January 1 this year amounted to 38,677, compared with 18,150 in the corresponding period last year.

Net profit of Distillers Corporation-Seagrams, Ltd. for a three-month period ended April 30 was $2,880,622, compared with $10,477,821 during the corresponding period last year.

British Investors Get Indirect Help

LONDON, June 5 (Reuters).—British financial officials explained that the new facility which the Canadian Government has granted for British investments in Canada will relieve the British Government's dollar position, but will not directly affect British investors.

Hitherto, any direct British investment in Canada, for example the opening of a new branch or the establishment of a Canadian subsidiary, automatically imposed a drain on Britain's dollar reserves. Whenever a Briton sold any Canadian securities in Canada, the resultant dollars had to be surrendered to the Treasury, which in turn had to use them to reduce the $700,000,000 loan which Canada made to Britain during the war. In this way the loan has been reduced by between $300,000,000 and $300,000,000.

In future, the seller will still have to surrender the dollars to the British Government, and as Britons will still be unable to switch from one Canadian security to another in Canada. The Canadian Government now will allow the British Government to offset these dollars against any which it provides to Britons for direct investment in the Dominion.

British investors will not be allowed to finance their own capital outlays in Canada from sales there of Canadian securities. The general effect is that the drain on Britain's dollar reserves from future capital investment in Canada will be lessened at the expense of a slower reduction of the British Government's debt to Canada.

Speedup Likely In Recruiting

OTTAWA, June 5 (CP)—Largely as the result of huge American preparations and the unstable international situation, the Defence Department is believed preparing a speedup in recruiting and training of Canada's permanent forces.

One step probably will involve recruiting of the army to its total authorised strength of 20,000 men its current total stands between 18,000 and 17,000. The original postwar total for the three permanent services was set at 24,000 men but recruiting targets were later notched downward 25 per cent.

The steps may hasten creating of the army's airborne brigade and give more operational training for airborne units.

H. A. HUMBER, LTD.
STOCKS, BONDS, COMMODITIES, MINES and OILS
Statistical Information — Real Estate and Insurance
BUTTS 34, ARCADE BUILDING ENQUIRIES: E 1101-3

T. H. BURNS & Co. Ltd
650 VIEW STREET
G 8152
INVESTMENTS
Dominion of Canada 1¾% to 6%
B.C. Electric Co. 4½% to 5¾%
B.C. Sugar Refinery Ltd or International Nickel Co. Shares
Enquiries Invited for
DOMINION, PROVINCIAL AND CORPORATION BONDS
GILLESPIE, HART & CO., LTD.
Established Over a Quarter of a Century
621 FORT STREET TELEPHONE G 1181

A RECOMMENDATION:
COMMONWEALTH INTERNATIONAL CORPN
(A Mutual Investment Fund)
To Yield 7.04%
Prospectus on Request
ISLAND INVESTMENT CO. LIMITED
735 View Street Phone G 7146-7

INVESTMENTS
THE YORKSHIRE
ESTABLISHED 1886
Head Office:
Huddersfield, England
Yorkshire Building
737 Fort Street, Victoria
Telephones E 7106-7

A. E. AMES & CO.
(Business Established 1889)
MEMBERS
THE TORONTO STOCK EXCHANGE
THE MONTREAL STOCK EXCHANGE
UNION BUILDING
Victoria, B.C.
Telephones G 4171 - 3 - 5
Montreal Toronto Vancouver
New York London, England Winnipeg

Canadian Government, Municipal and Corporation Securities
612 View Street Phone B 6200
Wood, Gundy & Company Limited

To Shareholders of:
SAUDI ARABIAN GOLD MINES
And
BIG BELL GOLD MINES
(Which were distributed to shareholders of Premier Mines)
We wish to advise that an active over-the-counter market has been established for the above shares. Further information gladly given on request.
HAGAR INVESTMENTS LTD.
VIEW at BROAD Phone G 4121-2-3

High Level of Business Continues
Latest available statistics indicate that business activity in Canada is continuing at high levels.
Corporate earnings statements for interim periods of the current year continue to show improvement and security markets have translated these factors into higher security prices.
Our June Investment List presents comparative business indices together with a broad selection of Dominion, Provincial, Municipal and Corporation securities to provide yields from 2.75% to about 6.00%.
Featured are securities of the following companies:
Abitibi Power & Paper Company Limited
British Columbia Electric Company Limited
Dominion Tar & Chemical Company Limited
Eddy Paper Company Limited
Copy of our "June Investment List" forwarded upon request to any of our offices.
612 View Street Victoria, B.C. Tel. Beacon 6261
Wood, Gundy & Company Limited

WISE INVESTORS
Put Their Money Into FIRST MORTGAGES Yielding 6%
HERE ARE A FEW OPPORTUNITIES
1. $1,350 On a Country Cottage Sold for $2,750
2. $1,100 On a Farm and Bungalow Valued at $4,000.
3. $750 On a House Valued at $3,200
PEMBERTON HOLMES Ltd
Since 1887
BONDS & LOANS & INSURANCE
625 FORT G 8124

★
AIR-BUS TICKETS
TO SOUTH & AND EAST
HOTEL RESERVATIONS
FREE MAP and FOLDERS
Your Travel Agents
WESTERN CANADA TRAVEL SERVICE
602 Courtney (Opp. Post Office)
GEO. WILLIS, Mgr. B 4712

OFFICES FOR RENT
$35 TO $50—TWO TO FIVE YEAR LEASES
These first-class offices are new, fully decorated and ready to move into without expense to occupant. Rent provided
Apply to Agents
CABELDU & MAY, LTD.
1015 BROAD STREET PHONE E 7194

To Great Britain
By AIR — or RAIL and STEAMSHIP or via PANAMA CANAL
Two berths via Panama (men only), for Mid-June sailing, at $323.00
Accommodation available in Mid-July, sailing via Panama $404.00
Immediate Application Necessary
LET US ARRANGE YOUR NEXT TRIP TO THE EAST OR THE OLD COUNTRY
George Paulin Ltd.
Travel Agents
912 GOV'T ST. B 4277
Customs Brokers — Shipping Agents

MEMO of a Trust Officer
Find out whether Mr. Jones' new home is registered in his own name or held jointly with his wife. In either case, his Will may have to be changed.
JUNE 2 1948
Inquiries invited
THE CANADA TRUST COMPANY
Victoria Advisory Board
A. D. Crease, K.C., Chairman H. B. Hunter R. H. B. Ker
R. W. Whittomie J. Harold Wilson
G. E. G. Whitaker — J. W. Ruggles, Joint Managers
1130 Government St., Victoria

THETIS LAKE
Sunday at 3 p.m. — Monday at 2 p.m.
The King's Birthday
VICTORIA LINES
Cor. Broughton at Wood
Telephone A 1177

Announcement
TED HAWKES & COMPANY wish to announce a change of name and the incorporation of a limited company under the name of HAWKES FOSTER LIMITED, REAL-ESTATE, INSURANCE & MORTGAGE BROKERS, with offices at the same location, 1815 Douglas Street, Victoria.
HAWKES FOSTER LTD. $200 1817 DOUGLAS ST. VICTORIA
TED HAWKES, President
DOUGLAS T. HAWKES, Managing Director
HARRY C. FOSTER, Secretary Director

HOUSING LOANS
TO MAKE YOUR DREAM COME TRUE
We have estimated funds for building loans on all desirable areas and we are authorized agents for N.H.A. loans
KER and STEPHENSON LTD
900 GOV'T ST. G 4171

$20 TO $1000 LOANS at your FINGERTIPS
LIFE INSURED AT NO EXTRA COST
For any and every purpose
When you need cash . . . Quick as a flash See or call
NIAGARA Finance Company Ltd.
Est. 1930
Always Dependable
• Without Endorsers
• Rates under $500, lower than Government ceiling, above $500, even lower
• No bank type security
• Terms to suit you
• Cash in a day
Room 101
1006 Government St.
Victoria
Phone E 5431
Big enough for EXPERIENCE — Small enough for FRIENDLINESS
Subsidiary of Industrial Acceptance Corporation

Time to Play
PLAN YOUR VACATION NOW!
On VANCOUVER ISLAND or to ALL AMERICA . . .
This Is the Year to GO BY BUS!
Let the COACH LINES TRAVEL BUREAU help you with your vacation plans. A full range of ALL-EXPENSE TOURS including CALIFORNIA — YELLOWSTONE PARK — MEXICO — NEW ORLEANS and . . . all payable in Canadian Funds.
On the Island—we suggest QUALICUM BEACH—great for a week-end—grand for a holiday. 4¼ hours, 4 trips a day, $4.60 one way (Tax included).
THE ISLAND SCENIC ROUTE COACH LINES
TRAVEL BUREAU
629 Broughton at Wood Telephone E 1177

Find Home of Old Viking Monks But Treasure Defies Discovery

NEW YORK, June 6 (NANA)—Jomsborg, ancient stronghold of the Jomsvikings — Viking-monks who were the Pagan equivalent of the Knights Templar—has been discovered by Swedish archeologists, who now hope to find in its ruins a clue that will lead to the hoard of silver and gold which the "plunder-ing brotherhood" of the north is believed to have assembled in the early middle ages.

The Stockholm newspaper Aftonbladet quotes Prof. Holger Arbman, director of archeology at the University at Lund, as saying the discovery has been made on the Island of Wolin, at the mouth of the Oder River. Professor Arbman said his research group began its hunt in 1934 and has been guided by the thread of legend and tradition.

The ruins, found 30 feet below ground surface, show remarkable similarity to the ruins of Birka, Sweden's earliest capital, where large wooden houses built of superimposed, plankboards were held fast by rammed-down piles. The narrow streets of this 1,000-year-old city were paved with split wood. There were no stone fortifications, showing that the sea rovers based there had little fear of attack.

The private republic of Jomsborg probably was founded near the end of the 8th century by outlaw Godfin, Swedes, Norsemen and Danes. It sailed against all four Scandinavian kingdoms at various periods of its stormy career.

The Swedish discovery verifies the legend of the Jomsvikings after it had stirred the fancy of North European scholars for more than a millenium. But the hoard of the Jomsvikings—which Magnus the good had sought in vain in 1043—has not been traced. Like the great treasure of the Knights Templar, its fate is still a mystery.

Better English

By D. C. WILLIAMS

1. What is wrong with this sentence? "The play was mighty interesting."

2. What is the correct pronunciation of "plaque"?

3. Which one of these words is misspelled? Sanscrit, Sanscritism, sanscritism, sanscritism.

4. What does the word "anerveia" mean?

5. What is a word beginning with and that means "absolutely necessary"?

ANSWERS

1. Say "The play was very interesting". 2. Pronounce plaq, a as in ale, and not plag. 3. Sanscritism. 4. To deprive of nerve, force or strength. "Hot weather is enervating to many persons." 5. Indispensable

Your Daily Forecast

By EDWARD A. WAGNER

PLANETARY DAILY GUIDE FOR SUNDAY, JUNE 6, 1948

Keywords for the day: Versatility. Control. Strategy.

Sunday in General: Keep clear of people or conditions which involve brilliancies or risk. Morning and evening look best for dealings with kin and meeting others socially. Relax tonight, have fun.

Ig June 6 is Your Birthday: "Many Happy Returns." Famous persons born on this date include Nathan Hale, Revolutionary soldier; Louis A. Godey, publisher; Alfred E. Stearns, educator.

Your Year Ahead: Be sure moves, changes, new ventures have family or parental approval. You can make good progress with hobbies and the development of artistic talent. Curb temper.

Spencer's
SERVING B.C. FOR 78 YEARS

STORE HOURS FOR GIFTS
Wednesday 9 A.M. to 1 P.M.
Tel. E 4141

Gift Suggestions for the Bride's New Home

—practical tokens of your sincere good wishes

Mantel Clocks

Reliable timekeepers in handsome walnut-finished cases. 8-day movements with hour and half-hour strike.

From **43.75** (Tax Included)

Westminster Chime Clocks

Beautiful in appearance, rich walnut-finished case. With mellow chimes to mark the quarter, half, three-quarter and the hour.

From **68.75** (Tax Included)

Mantel or Radio Clocks

Small electric models in a variety of styles and woods.

From **17.19** (Tax Included)

Westclox Alarm Clocks

Baby Ben, plain	4.95	Baby Ben, chime alarm	5.75
Baby Ben, luminous	6.25	Travalarms, black	6.75
Big Ben, loud alarms	4.95	Westclox America	2.45

No Tax on Alarm Clocks

—government street

Silver-Plated Tea Sets

Three-piece services . . . teapot, cream jug and sugar bowl . . . in a variety of designs.

From **17.95** (Tax Included)

Tea or Service Trays

Round, oblong and oval shapes in choice of designs. Of fine quality silverplate.

From **15.63** (Tax Included)

Gravy or Sauce Boats

Of fine silverplate, plain or with gadroon or gadroon and shell borders.

From **17.50** (Tax Included)

Casserole Dishes

Glass ovenware insert in silver-plated frame

From **6.25** (Tax Included)

—government street

Brighten Her Home With a Handsome

Table Lamp

A SHINING DELIGHT . . . Designed with hand-painted china base and swirled silk shade. **40.45**

LAMPS IN THE MODERN MANNER . . . deep wine china base with karat gold scroll design. Brocaded satin shade. Smart turban trim. **28.90**

—electrical dept., view at broad

Table Lamps of Highly Glazed Pottery

at **3.95** — Four designs in five colors. With floral pleated clip-on shade of simulated parchment. Overall height, 17 inches

at **4.95** — Three designs in five colors. With matched clip-on plain shade. Overall height, 18 inches.

at **5.95** — Two designs in five colors. With matched clip-on tailored silk shade. Overall height, 17 inches.

at **6.95** — Two designs in five colors. With smartly trimmed tailored silk shade. Overall height, 18 inches.

Fine Quality

English Steel Cutlery

TWO-PIECE SETS, carving knife and fork with white zylonite handles, stainless steel blades. **6.95**

THREE-PIECE SETS, carving knife, fork and sharpening steel. Stainless steel blades, white zylonite handles, nicely cased. From **9.95**

STAINLESS STEEL TABLE KNIVES with white zylonite handles.

Dessert size, ½ dozen 5.00
Dinner size, ½ dozen 5.75

—government street

GENERAL ELECTRIC IRON. Light in weight, full automatic control, with indicator light, button hook and plastic molded handle. **14.95**

SANDWICH TOASTER and waffle iron . . . mirror-finished, stainless steel body. A lifetime of service. **14.95**

DE LUXE TOASTER, chrome finish, two-slice toaster, complete with cord and crumb remover. **16.95**

—electrical dept., view at broad

Wide Choice of Radios

Cased in Attractive Cabinets
Powerful, Efficient, Dependable

Mantel models ..... 32.50 to 127.50
Mantel radio combinations ..... 79.50 to 179.00
Radio combinations ..... 199.50 to 575.00

—view street

"Eureka" Tank Type

Vacuum Cleaners

An all-purpose vacuum . . . with attachments for every household need . . . cleans efficiently, saves time and labor. Newest design. **99.50**

"Easy" Floor Polisher

Scrubs, waxes, polishes, rubs . . . a truly "Easy" and efficient household aid. Twin centrifugal brushes. **89.50**

—radio department, view street

DAVID SPENCER LIMITED

COLONIST SPORTS

The Daily Colonist.

ESTABLISHED 1858

SECOND NEWS SECTION

NO. 151—NINETIETH YEAR VICTORIA, BRITISH COLUMBIA, SUNDAY, JUNE 6, 1948

Great Sports Fare On Bill Tomorrow

Prospective Olympic Performers to Show Wares in Track and Field, Swimming Meets

One of the greatest sports stores, regions of the season is in store for Victorians tomorrow The occasion is Olympic Preview Day, sponsored by the Vancouver Club to raise funds to send Victoria athletes to the Olympic trials. A monster track and field meet at Macdonald Park at 3 p.m. holds the spotlight in the afternoon and the Y.M.C.A. swimming championships at the Crystal Garden at 7:30 p.m., feature the evening entertainment.

The track meet includes invitational events and school-age competition. Five Vancouver danger stars, raised as Olympic material will compete with Victoria's Olympic prospects in the feature invitational event. They are Chuck Turner, Canadian junior quarter champion; Roger Wellman, Canadian senior sprint titleholder; Jack Hutchings, middle distance star, Wally Alexander, Vancouver inter-high school champion and Shirley Gordon, Dominion women's high jump queen.

Feature event of the day will be the match race between Hutchings and Victoria's Cliff Salmond, Canadian mile champion, over the 1,500-metre distance. Hutchings is unbeaten over the half-mile route and will provide keen competition for Salmond, who prefers longer races.

SPRINTS REGULARS

The "Century of Champions" and the 220-yard dashes should be thrillers. Turner, Wellman and Alexander will match strides with Victoria's Harry Mitchell, B.C. sprint champion, who is unbeaten in competition. Ola Seamon Mitchell holds two decisions over Turner this year, but the Vancouver flash recently turned in a time of 22.8 seconds for the 220 yards at Walla Walla, Washington. Alexander came within 1-10th second of Perry Williams' 220-yard record last month.

The third event highlighting the card is the invitational, women's high jump with three girls capable of jumping over five feet competing. They are Shirley Gordon of Vancouver, the "X" Pat Fleming, Provincial high jump queen, and Victoria's Elaine Silburn.

17 ENTRIES

The school-age venta are divided into two classes—under 17 and under 20—and have drawn a total of 17 entrants. Among the outstanding school athletes entered are Phil Mason, Cecely Pyron, Hazel Duke, Bob Hutchinson, Dawn Josephs, Adrienne Taylor and Val Brown.

The Y.M.C.A. swimming championships have drawn 60 entries and great entrants are expected. Competition is divided into four classes—senior, intermediate, junior and juvenile—for both boys and girls, and a total of 38 events is listed. Beginners exhibitions, fancy diving and diving, and comedy diving by Bob Montgomery are also included.

Feature venta are the senior men's 100-yard free style and 100-yard backstroke, senior women's 50-yard breast stroke and 50-yard backstroke and the intermediate boys' 50-yard free style.

Dick Bowden, Eric Jubb, Peter Salmon and Len Coverdale will compete for the men's backstroke title, while the same four and Jack Wellburn and Bill Dodderidge have entered the free style event.

Irene Strong, Joan Morgan and Ola Salmon will swim strong for the women's breast stroke crown, while Marion Hill, Nella Anderson and Jean Mills have entered the backstroke.

Norman Alexander, Stan Powell, Walter Standbrook, Alan Jackson, Ken Stewart, Peter Pearson, Ken Baird and Bob Clarke have entered the boys' intermediate feature.

Sports Fixtures Today, Tomorrow

TODAY

Softball

3:30 p.m.—Brentwood Aces vs. Timber Service, Upper Stadium.

Lacrosse

3:30 p.m.—T.A.C. vs. Jokers, Stevenson Park.

Baseball

3:30 p.m.—Ben's Bombers vs. Boosters, Royal Athletic Park.

Golf

8:00 a.m.—Mason Cup golf, Victoria Golf Club.

TOMORROW

Track and Field

9:00 a.m.—Olympic Preview Day, Macdonald Park.

Baseball

2:00 p.m.—Wenatchee Chiefs vs. Victoria Athletics, W.I.S., Royal Athletic Park.

7:00 p.m.—Boosters vs. Eagles senior amateur, Macdonald Park.

Softball

6:45 p.m.—Senior "A" Douglas Tire vs. Bluebird Cafe, Upper Central.

Swimming

7:30 p.m.—Y.M.C.A. championships at Crystal Garden.

One-Stroke Lead Held by Demaret

ALBUQUERQUE, N.M., June 5 (AP)—A thirty-two-foot putt sent Jimmy Demaret out front by a single stroke through some rounds of the Albuquerque open golf tournament today.

Demaret stroked in with a five-under par 67 this afternoon to post a score of 201 for 54 holes. Hot dogging his heels was Clayton Heafner, who also had a 67 to go with his previous 135 for a total of 202.

Softball Leagues Schedule Games

Senior "A" and senior "B" men's softball schedules for the week follow:

SENIOR "A"

Monday—Douglas Tire vs. Bluebird Cafe, Upper Central; Pacific Coast Service vs. Brentwood Acres, Saanich Service.

Friday—Brentwood vs. Douglas Tire, Cordova Bay; Cafe vs. Pacific Coast Service.

Saturday—Bays vs. Bluebird Cafe, Upper Central; Brentwood vs. Pacific Coast Service, Saanich.

All games to start at 6:30 p.m.

SENIOR "B"

Monday—A vs. Sutton Lumber, Work Point; Legals, Tenderfoot, Mount Doug; Ellis and Sons vs. Saanich, Upper Central; Lumber vs. Parsons, Cordova Bay; Cubs vs. Oldsmobile, Saanich.

Wednesday—Langford vs. Forest Prod. Cordova Bay; Legals vs. Tenderfoot, Mount Doug; Ellis and Sons vs. Oldsmobile, Victoria West; Lumber vs. Cubs, Cordova Bay; Saanich vs. Work Point, Saanich.

Friday—Ellis and Sons vs. Lumber, Victoria West; Legals vs. Cubs, Cordova Bay; Saanich vs. Forest Prod. Cordova Bay.

All games to start at 6:30 p.m.

Jokers line-up for the game against T.A.C. Lacrosse Club today follows: Andrews, Thomas, McMillan, Temple, Ellis, Booth, Joyce, Rhodes, McLellan, Douglas, Stewart, Walker, Pellow and Bostrom.

Miss Betty Ellis scored a hole-in-one on the 136-yard fifth hole at Cedar Hill Golf Club yesterday.

Vets Defeat Dockyarders in Island Final

Canadian Legion earned right to meet North Shore Reds in Province Cup semi-final by downing Esquimalt, 3-1, in soccer match at Macdonald Park yesterday. Photo shows Andy Anderson, Legion winger, and Bill Yeadon (on knee) in action as Esquimalt goalkeeper Ken Smith falls between his legs. George McCartney, Legion forward, is coming up on left.

Seattle Rally Falls Short As Seals Win

SEATTLE, June 5 (AP)—Five runs in the last of the ninth weren't quite enough tonight and the visiting Seattle Rainiers dropped a 6-5 game to the Seattle Seals, second game of the first-place finals of San Francisco. Seattle now holds a 3-2 edge in the series.

San Francisco	000 100 113	6	9
Seattle	000 000 005	5	9

Batteries: Dempsey and Howell, Barrett, Shaw (9) and Sheehan.

San Diego	010 000 001	2	6
Portland	000 000 000	0	4

Batteries: Reddell and Cassidy; Baker, Shaw (8) and Sheehan.

Portland	000 000 000	0	5
San Diego	000 100 1-2	3	9

Batteries: Gulbert, Pillette (8), Prasky and Adams; Bowman, Dean (8), Dunn (9) and Mayo.

Portland	000 000 110- 2	10	2
Seattle	000 000 000- 0	3	1

Batteries: Sanders and Cloke; Martin, Bickford (8) and Howell.

Aces Trim Cabmen, 10-5 To Near League Leaders

NOW THEY STAND			
	W.	L.	Pct.
Beagles Tire	5	1	.833
Timber Service	5	1	.833
Brentwood Acres	4	1	.800
Navy	3	2	.600
Bluebird Cafe	2	4	.333
Pacific Coast Service	1	4	.200
Saanich	1	4	.200
Cordova Bay	0	5	.000

Games Sunday: Bluebird Acres vs. Timber Service; Upper Central, 3:30 a.m.

The senior "A" softball pennant race became a three-team fight last night. Brentwood Aces trimmed Bluebird Cafe, 10-5, last night to advance within two and one half games of the leading Douglas Tire nine.

Aces will meet the second-place Timber Service, which leads them by one game, in a regular league fixture at Central Park this afternoon. Cross grosmen will be dusted to the Fraser Valley flood relief fund.

Bluebirds gained an early lead last night when they scored two runs in the first inning but were once more unable to hold the margin. Winners tallied twice in the fourth with the Cabbies squaring the ledge in the fifth.

The Bluebirds won the games with a five-run cluster in the sixth. Two walks, an error and three successive singles producing the tallies. Two more runs in the seventh offset Bob Price's two-run homer for the losers in the eighth.

Bluebird Cafe	200 010 000-	3	6
Brentwood Acres	200 000 110-	4	7

Batteries: Chan and Price; Boothman and Wilson.

Wilkerson Cup Draw Released

City doubles competition for the Wilkerson Shield will start on the greens of the Victoria Lawn Bowling Club at 7:30 p.m. Tuesday.

Draw for Tuesday night follows: Jones and Jones vs. Ashley and Gray; Fraser and Fraser vs. Hicks and Hicks; Ellis and Ellis vs. Bishop and Bishop; Cameron and Cameron vs. Dowell and Richardson; C.B. Phillips and Mrs. Phillips vs. Parker and McKenzie; W.W. Mason and Mason Jr. vs. Taylor and Taylor; Mrs. Ashley and Mrs. Gray vs. Hawkins and Hawkins; Taylor and Sutton vs. Bowlen and Bowlen.

Jones and Jones, Fraser and Fraser, Ellis and Ellis, Cameron and Cameron, Mrs. Ashley and Mrs. Gray, Taylor and Sutton vs. Bowlen and Bowlen.

Winners will be called forth at Upland Golf Club for the first four days of their round, beginning at Victoria Golf Club. Where the men's championship will be held complete, for the final two days.

Aussie Bowler In Fine Form As Team Leads

HOVE, Sussex, England, June 5 (Reuter)—Australia's cricket bowlers were well on the way to another victory against an English county side here today when, after dismissing Sussex for 86, they knocked up 264 for the loss of only one wicket.

The Australians took about two hours and half to dismiss the county. Their first wicket pair already had passed the Sussex total. It was noticeable in the Sussex innings that Don Bradman gave leg-breaker Ray Lindwall more bowling than usual, probably having in mind idle test match against England starting next Thursday.

So accurate was Australia's pace bowler that he hit the stumps five times in claiming six wickets for 19. Doug Ring took three for 13 and Bradman with an accurate throw ran out the last batsman.

Then the Sussex attack was heavily punished by W. A. Brown (44) Arthur Morris (182 not out) and Bradman (43 not out), the first wicket putting on 153 and the second 101 unbeaten.

Close-of-day scores in county cricket matches today:

At Leeds—Yorkshire, first innings 280 for six, Middlesex to bat.

At Bristol—Gloucestershire, first innings 441 and Worcestershire, first innings 90 for six.

At Cardiff—Glamorgan, first innings 241 and Gloucestershire first innings 90 for three.

At Swansea—Warwickshire first innings 241 and Glamorgan first innings 90 for two.

At Hove—Sussex, first innings 86 and Australians 264 for one.

At Nottingham—Leicestershire, first innings 280 for six, Nottinghamshire first innings 28 for seven.

Entry of Five-Time Champion Expected in Women's P.N.G.A.

The entry of Mrs. Joe Herron, of Portland, five times winner of the P.N.G.A. women's championship, is expected in this year's renewal of the meet to be held in Victoria starting June 22.

Bill Hadden, 1946 president of the P.N.G.A., made the announcement yesterday. He stated that there is some chance that Mrs. Herron, formerly Marion McDougall, would be unable to appear inasmuch as her husband may still be occupied in flood emergency work in Oregon.

Mrs. Herron captured the championship in 1934 and 1936, 1938-39 inclusive. However, she is only third in the matter of the championship. Mrs. G. G. Sweeney, the former Doris Prosser, won six times, and Mrs. Vera Pond, née Vera Hutchins, and also from Victoria, captured the honors six times.

Although her entry is not yet in, Hadden said plans have been made for another star fair sex golfer — Mrs. Lyle Bowman, of Corvallis, Ore., the former Babe Preuss, who captured the title last year at Portland. Mrs. Bowman is described as a 118 pounder of golfing dynamite. It is also believed Gracie de Maas, of Portland, Mrs. Bowman's opponent in last year's final, will compete, which would give the tourney an entry of three of the finest women golfers in the northwest.

The women will tee off left at Uplands Golf Club for the first four days of their round, beginning at Victoria Golf Club, where the men's championship will be held complete, for the final two days.

Baseball's Big Six

By The Associated Press

(Three Leaders in Each League)

Player and Club	G	AB	R	H	Pct
Williams, Boston	49	180	56	72	.400
Kiner, Pittsburgh	49	180	57	70	.389
Ashburn, Philies	49	186	32	69	.370
Williams, Red Sox	49	180	37	66	.367
Rosen, Cleveland	47	168	29	61	.363
Mize, N.Y. Giants	48	167	30	60	.359

Runs Batted In: Southworth, Braves, 58; Kiner, Pittsburgh, 57; Rosen, Cleveland, 55.

Home Runs: Kiner, Pittsburgh, 19; Mize, Giants, 17; Southworth, Braves, 16.

Pitching: Sain, Braves, 6-0; Dickson, Braves, 6-0; Blackwell, Reds, 6-0; Spahn, Braves, 5-0; Ostrowski, Cubs, 5-0; Bickford, Braves, 5-0.

Legion Reaches Province Cup Semi-Finals; Ousts Esquimalt

Displaying its best form in several weeks, Canadian Legion yesterday qualified for The Province Cup semi-finals by defeating Esquimalt, 3-1, at Macdonald Park. Winners will now meet Vancouver's North Shore eleven here next Saturday for the right to enter the final.

It was the veterans on the club who provided the Vets with the spark yesterday. George Adzal and Louis DeCosta, a couple of real old-timers along with John Bennett, played steady soccer throughout. George McCartney was another standout. He continued best his chief to set up teammates with some accurate passing.

Although outplayed for the greater part of the first half, winners led 1-0 at the intermission on Gordy Gowanlock's scoring drive. Esquimalt got a bold break early in the second half when Gordie Creed, their best player in the opening session, had three bench heelers in a mix-up with a teammate's shove. Creed never regained his former effectiveness and his play-making was sorely missed.

Alan Reside made the margin 2-0 and then tallied the final goal of the match to make it safe after Art Young had counted Esquimalt's only score. Lorne had three chances in the dying minutes but poor passing ruined their efforts.

Aussie Bowler In Fine Form As Team Leads

Wilkerson Cup Draw Released

Entry of Five-Time Champion Expected in Women's P.N.G.A.

13 Men Arrested For Taking Bets

PHILADELPHIA, June 5 (AP)—Thirteen men were arrested last night when vice squad raiders descended on the left field grandstand at Shibe Park.

Ellis said the men were openly taking bets on the game between the Athletics and Chicago White Sox, then under way Philadelphia won 4-2.

The raiders said they heard bets being made on the game and on individual innings and even individual plays.

The men, charged with disorderly conduct and being common gamblers, will be arraigned today.

A's Defeated 6-1; Drop Behind Salem

Senators Win Easily as Melvin Hurls Well—Norbertsen Back Home Tomorrow

HOW THEY STAND			
	W.	L.	Pct.
Tacoma	26	12	.684
Wenatchee	24	16	.545
Spokane	22	21	.512
Bellingham	22	21	.512
Salem	21	22	.488
VICTORIA	22	23	.465
Vancouver	19	23	.457
Yakima	17	24	.415

Still unable to get started on the kind of a winning streak needed to bring them into contention, Victoria Athletics dropped the series opener at Salem last night, 6-1. Big Cal McIrvin throttled the A's after they scored in the first inning while his teammates pecked away at Frank Ingra for more than enough runs for Al Cool finished up for the losers.

The Senators put six of their hits together in the second and third innings to take a 3-1 lead and were never in further danger. Outfielder Dick Simonic provided most of the punch in the two frames as he blasted out a double and a triple.

Victoria's only run came as the result of a wild, six-run error of Bill Jensen's single.

The teams wind up the series tonight with a double-header. The Northerners then make the trip by rail to Bellingham for a two-game series opener against Wenatchee there tomorrow.

Last night's defeat left the A's with an even split in the eight games played to date on their current contrived road trip.

WENATCHEE GAINS

Wenatchee Chiefs moved a game closer to the league-leading Tacoma Tigers yesterday to the tune of 8-3 in regulation innings and then win out in the tenth, 4-3. Behind 3-0 going into the seventh, the Chiefs scored two runs and then squared matters on Steve Ambrosius home run. Gene Gaylain rapped out a single in the extra frame with the bags loaded for the winning run.

At Spokane, more than 3,500 fans turned out to see the home club hand Bremerton Blue Jackets a 9-3 drubbing behind the effective hurling of Jim Coleman.

Yakima Packers kept Victoria Athletics all the way to seventh spot by edging Vancouver Capilanos, 5-3, in an 11-inning battle. Monty Pfyl, who had drawn his third base on balls of the game, scored the winning run on Larry Gerlay's single. Pfyl made the run possible by stealing second, also for the third time. Bill Reese's triple plated both Vancouver runs in the third but Bill Freeman tightened up to pitch one-hit ball the rest of the way.

Tacoma	0	0	0	0	0	0	0	0	0	1	1
Salem	0	0	0	0	0	0	0	0	1	1	2

Batteries: Cool and Ingra; Gaston, Gerlach (8) and Shoop.

Vancouver	0	0	0	0	0	0	0	0	0	1	1
Yakima	0	0	0	0	0	0	0	0	1	1	2

Batteries: Gibbons, Cooper (10) and Gerlay; Freeman and Cochrane.

Bremerton	0	0	0	0	0	0	0	0	0	3	3
Spokane	0	0	0	0	0	0	0	0	1	1	2

Batteries: Ellsworth, Gallagher (8) and Pedersen; Coleman (7) and Sullivan.

Wenatchee	0	0	0	0	0	0	0	0	0	4	4
Tacoma	0	0	0	0	0	0	0	0	1	3	4

Batteries: Carlson, Gaylain (10) and Cochran; Wilson (7), Gaston (8) and Rodeman.

Box Score

SALEM	AB	R	H	PO	A	E
Bartosch, 2b	4	0	0	2	3	0
Garrett, 3b	3	0	0	0	2	0
Fabrizio, 1b	4	0	1	8	0	0
Rainey, ss	4	0	1	2	3	0
Pecoraro, rf	4	0	1	2	0	0
Jensen, lf	4	1	1	1	0	1
Carlson, cf	3	0	0	3	0	0
Cool, c	3	0	0	7	1	0
Ingra, p	3	0	0	0	2	0
Totals	34	1	4	24	11	1

VICTORIA	AB	R	H	PO	A	E
Simonic, rf	4	0	2	1	0	0
Hartnell, ss	4	0	0	2	3	0
Gordon, 2b	4	0	0	2	3	0
Gaspard, 1b	4	0	1	8	0	0
Gilmore, 3b	4	0	1	1	2	0
Wright, lf	4	0	0	2	0	0
Ellis, cf	4	0	0	3	0	0
Cordiner, c	3	0	0	5	1	0
McIrvin, p	3	0	0	0	2	0
Totals	34	0	5	27	10	0

Salem	1	0	0	0	0	0	0	0	0	4	4
Victoria	0	0	0	0	0	0	0	0	0	5	5

Errors: Jensen, Simonic, Hartnell, Gordon, Gaspard, Gilmore, Cordiner, McIrvin. Runs Batted In: Simonic 2, Jensen, Cool, Ingra, Gordon, Gaspard, Gilmore, Cordiner, McIrvin. Two-base hits: Simonic, Jensen. Three-base hits: Simonic, Gilmore. Sacrifices: Hartnell, Gordon, Gaspard, Carlson. Double plays: Bartosch, Rainey, Fabrizio; Gordon, Hartnell, Gaspard. Left on bases: Salem, 4; Victoria, 5. Bases on balls: Off McIrvin, 1; Ingra, 1. Strikes: McIrvin, 3; Ingra, 2. Hits: Off McIrvin, 4 in 4 innings; Ingra, 5 in 5 innings. Losing pitcher: McIrvin. Umpires: Ward, Ferguson. Time: 1:44. Attendance: 1,800.

Wins Robinson Trophy

Mrs. W. J. Kempston defeated Mrs. W. Pritch in a play-off match at Uplands Golf Club last week to capture the John Harold Robinson Trophy.

T.A.C. PRACTICE

T.A.C. will hold a lacrosse practice at Stevenson Park tonight at 6:30. All players are requested to turn out.

Indians Gain on Philadelphia; Cards Move Up; Phils Take Pair

By The Canadian Press

The St. Louis Cardinals are only a half-game behind New York's Giants, National Baseball League leaders.

The Cards, trailing 4-0, tallied six times in the bottom half of the third inning today, added three more and defeated the Brooklyn Dodgers 6-5. Stan Musialer drove in lighted the big inning with a grand slam home run. A wild throw by Dodger Johnny Jorgensen paved the way for the other three runs, all unearned.

The Giants were under 5-1 to the Cincinnati Reds when they got a spirit in their four-game series. The Reds moved past the Dodgers into sixth place. It was the fourth straight victory for 31-year-old Herman Wehmeier.

PHILS TAKE TWO

The Philadelphia Phillies swept a double-header with the Chicago Cubs, 4-3 and 6-5, to close their five-game series with four straight victories. Schoolboy Rowe scattered nine hits in the opener and Paul Erickson won the nightcap.

Rowe yielded a triple to Joe Coleman to hand the Philadelphia Alphies a 4-3 lead. The Indians served a ball-game ahead of the A's.

The Tribe tagged Chiesman with his first defeat after six straight victories.

New York Yankees moved to within two and a half games of the second-place Athletics by defeating the St. Louis Browns 7-1 behind the best pitching of Red Ruffing.

Embree hurling his third complete game and his fourth victory of the season, had a shutout for eight innings.

NATIONAL LEAGUE

New York	0	0	0	0	0	0	0	0	0	2	2
Chicago	000	100	100-	2	8	1					

Batteries: Sain and Rigney; Hiller, Leonard (8), Kelly (9), Cooper (9) and Sauer.

Philadelphia	000	010	130-	4	10	0					
Chicago	000	000	110-	2	7	1					

Batteries: Ridzik, Sotkiewicz (8) and Seminick; Schmitz (8), Hansen (8), Sauer (9) and Scott.

Brooklyn	000	000	000-	0	5	1					
Cincinnati	000	000	100-	1	7	0					

Batteries: Taylor, Hatten (8) and Gilbert; Wehmeier and Lamanno.

Boston	000	000	000-	0	4	0					
St. Louis	000	000	000-	0	5	1					

Batteries: Sain and Sullivan; Ruffing and Garver.

Pittsburgh	000	000	000-	0	6	1					
New York	000	000	000-	0	7	0					

Batteries: Bonham, Kinsella (7) and Sarni; Jansen, Barrett (7), Dorish (8) and Owens.

Baseball Standings

AMERICAN LEAGUE

	W.	L.	Pct.
Cleveland	29	16	.644
Philadelphia	27	16	.631
Boston	27	17	.614
New York	27	17	.614
Washington	26	23	.519
St. Louis	22	23	.489
Detroit	20	23	.465
Chicago	19	29	.345

NATIONAL LEAGUE

	W.	L.	Pct.
New York	27	16	.730
St. Louis	27	17	.714
Brooklyn	27	18	.692
Philadelphia	27	20	.519
Boston	24	20	.545
Cincinnati	19	23	.452
Pittsburgh	19	29	.396
Chicago	16	29	.356

COAST LEAGUE

	W.	L.	Pct.
San Francisco	40	24	.625
Seattle	39	24	.609
Los Angeles	39	25	.609
San Diego	31	31	.512
Portland	31	33	.484
Oakland	29	35	.453
Sacramento	23	39	.367
Portland	20	41	.328

King Ranch Horse Rich Race Winner

BOSTON, June 5 (AP)—The King Ranch's three-year-old Better Bell, taking over at the quarter post, won the $50,000-added Yankee Handicap by three lengths from William O. Helis' Salmagundi on a sloppy track today before an estimated 22,000 crowd at Suffolk Downs. A neck back Bell turned the mile and a quarter in 2:01 3-5, the fastest time for the race. There was no show bet.

Rated as the top mudder in the small field, Better Bell showed as the favorite and, while accounting for the $42,500 winner's share, paid $4.20 to win. Salmagundi paid $6.20 for place. There was no show bet.

All players are requested to turn out.

Professional BASEBALL

ATHLETIC PARK

MONDAY TUESDAY WEDNESDAY

June 7 June 8 June 9

8 P.M. 8 P.M. 8 P.M.

Wenatchee Chiefs vs. Victoria Athletics

ADMISSION:

Box Seat $1.25 Reserved $1.00

Grandstand $.60 Bleachers $.50

Grandstand and Bleachers $.75

Tickets on sale Daily, 10 a.m. to 6 p.m. at Douglas Hotel, Pacific Coast Service Station, Gorge Service Station. Mail Orders accepted.

Olympic Preview

MONDAY, JUNE 7, 1948 (KING'S BIRTHDAY)

TRACK AND FIELD MACDONALD PARK 3:00 P.M. Adults 50c Students 25c

SWIMMING GALA CRYSTAL GARDEN 7:30 P.M. Adults 50c Students 25c

DANCE — CRYSTAL GARDEN BALLROOM Los Acres Orchestra

Three Events for $1.00 With Proceeds Going to Olympic Travel Fund

Tickets at Y.M.C.A. or Crystal Garden

ATTEND!

OLYMPIC PREVIEW DAY

SEE CANADA'S OUTSTANDING TRACK STARS

2 P.M. - MONDAY - MACDONALD PARK

TOP SWIM STARS

7 P.M. - MONDAY - CRYSTAL GARDEN

Admission to Each Event 50c

Students 25c

8 Attractions, Including Dance, for $1.00

Tickets at Y.M.C.A. or Crystal Garden

Sports Digest

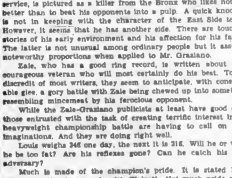

This is a big month for professional boxing and the fight game is making the most of it. Every sports office is confident it being deluged with still publicity pictures and reams of copy, just as stupid, on the Zale-Graziano and Louis-Walcott title bouts.

Graziano, who was not exactly ferocious during his army service, is pictured as a killer from the Bronx who likes nothing better than to beat his opponents into a pulp. A quick knockout is not in keeping with the character of the East Side terror. However, it seems that he has another side. There are touching stories of his early environment and his affection for his family. The latter is not unusual among ordinary people but is assumed noteworthy proportions when applied to Mr. Graziano.

Zale, who has a good right reputation, is pictured as a courageous veteran who will most certainly do his best. To the discredit of most writers, they seem to anticipate, with considerable glee, a gory battle with Zale being pounded into something resembling mincemeat by his ferocious opponent.

While the Zale-Graziano publicists at least have good copy, those associated with the task of publicizing the Louis-Walcott heavyweight championship battle are having a tough one time imaginating. And they are doing right well.

Zale weighs 160 one day, the next it is 216. Will he or won't he be too fat? Are his reflexes gone? Can he catch his wary adversary?

Much is made of the champion's pride. It is stated he is ashamed of his last tangle with Walcott. Not much pride would be needed to blush about that one. This same pride prompts Louis to want to end his ring career with a redeeming victory. The next day, a story says he is contemplating a bout with Gus Lesnevich after he has disposed of the Jersey Joe Walcott.

Walcott has been practically ignored except by a story stating he is going to use his share of the gate to educate his children. A laudable fact but it has little connection with the fight. But then what can one say about the challenger? Anyone who couldn't win a clear-cut decision over the titleholder the way Louis fought last time hasn't too much ring talent.

Anyway, it looks like a momentous evening. Should be worth almost five dollars of any sporting fan's money.

Random Harvest

Bill Harmsen, the Ally's latest mound acquisition, has been looking good in workouts and Manager Ted Norbert intends to give him his first starting assignment at Salem tonight. **Roy Gilmore**, the former Quincy outfielder, who is expected to supply some extra power for the A's, finally arrived yesterday and will probably see action sometime during the week . . . **Fred Rassmussen** and **Laurie Dilabough**, well known in city sports circles, both took the martial plunge yesterday. . . . City soccer officials are elated about securing the services of **Bobbie Calder**, former Scottish referee of note, for the Province Cup semi-final between North Shore and Canadian Legion here next Saturday. Calder has refereed in 15 international matches and since his arrival in Vancouver, has become a solid favorite with officials and players. . . . One of baseball's commoner sayings is, recent years to that fat salaries make fat players. But fat players sometimes have trouble getting fat salaries. . . . W.I.S. officials are bemoaning their washed-out games, yet Vancouver and Tacoma both managed to draw fans for exhibitions and there will probably be more to follow . . . Vancouver sports officials are putting on a real campaign for flood relief and a start has been made in Victoria. So far, it has been amateur sport which has taken the lead. It would be a nice gesture if professional sport also did its bit.

* * *

GUESSING DEPARTMENT: Today, **Timber Service** over **Brentwood Acres** in softball, **Jokers** over **Foul Bay** in lacrosse, and **Bombers** over **Boosters** in baseball. Tomorrow, **Douglas Tire** over **Bluebirds** in softball and **Eagles** over **Boosters** in baseball. **Batting average to date:** At bat 276, hits 102, percentage .000.

Dogs Trained to Hunt Predatory Animals

ABOVE is view of kennels at Entrance, near Nanaimo, where B.C. Game Department trains dogs for use in tracking down predatory animals. Kennels house seven fully-trained hounds, five partially-trained and two pups. Training is handled by Cpl. James Dewar and three assistants. Dogs normally need two years of instruction and are valued at more than $800 each. They are sent to hunt cougars and other predators in various areas in the Province. Teams are made up of one trained dog and two partially trained. At present two teams are operating under A. W. Hamme and Rod Frost in Nimpkish district, north end of Island.

Perfume of Stillman's Gym Returns Bloom to Graziano Cheeks—Lardner

By JOHN LARDNER

The third or rubber fight between Rocky Graziano and Anthony Zale in Newark, N.J., on June 9, should be a good one—better, very probably, than the fight two weeks later between Joe Louis and Jersey Joe Walcott. Both Zale and Graziano are men of strongly hereditary inclination to drink the other's blood, at body temperature.

Until quite recently, however, the public was not sure it could stand to see Mr. Graziano so give over a normally barbarous account of himself this time. The Rock was trained up in the country among the birds and blossoms, in a joint that smelled of green leaves and meadow grass. That sort of atmosphere has hurt the chances of many a good man. Naturally the Rock's admirers were apprehensive.

The other day their fears were confirmed and allayed simultaneously when Mr. Graziano dashed into Stillman's Gymnasium, in the heart of Manhattan, and eagerly gulped the familiar Stillman's air, which has been there without change for sixteen years, maintaining like wine. As soon as the perfume of liniment and broken promises had brought the bloom back to his cheeks, the Rock announced that he had narrowly escaped asphyxiation up in the hills at the hands of a wild flower, probably planted there by agents of Zale.

HARD TROUBLE

He had also had trouble with birds. A certain bird, a stranger to him, formed the habit of singing to Rocky every day at 8:45 a.m.

"I hate to put the knock on anybody without seeing him," said Mr. Graziano; "but I think it was a bluebird."

It is common knowledge in the fight racket that nobody but Al Jolson has ever had a good word to say for a bluebird. Mr. Jolson, in "April Showers," advised the world to keep on looking for the bluebird and listening for his song, and this was accepted for a time as a friendly tip, a piece of reliable information from one of Mother Nature's most reliable tools. Unfortunately, while helping Max Schmeling to train for his first Louis fight, a well-press agent, Mr. Francis Albertanti, was driven to the verge of a serious breakdown by a bird which he positively identified as a bluebird.

DOUBTS JOLSON

"It was the bird I reported Mr. Albertanti, "between you and me, I don't think Jolson ever heard a bluebird in his life."

I am happy to say that in the soothing milieu of Stillman's Gym, where the windows have not been opened since the end of the Hoover administration, Mr. Graziano quickly recovered his secret faire and his fighting edge. It was in this same temple of soulfulness that Rocky—according to the New York State Athletic Commission—was once adjudged guilty of a foul with a lifter. But what is a gambler with a brite compared to a bluebird with bellyache? Or a wild rose in the pot of Zale.

FISHES WITH GUN

Once safely home, the Rock told friends about his experiences as an outdoor man. He seems to have fished with a gun and personally bumped off 29 or 30 bass. This reminded soldiers who caught two fish in the harbor of Port Moresby, New Guinea, by dropping a hand grenade into the water. It reminded other observers of the hunting trip of Joe Louis and his grizzled guide, Mr. Mumsy Jacobs, who killed a deer in Maine. To this day, people who sampled the venison insist there were tire marks on it. Mr. Jackson, however, repudiates the charge with contempt.

The Zale-Graziano fight will be one of the most heavily promoted contests of all time. There are eight promoters, headed by Mr. Ben B. Rodine, owner of the Hotel Algonquin in New York, and including one dressmaker, one ex-chiropodist, one plastics tycoon, one laundryman, one television mind, a couple of lawyers. In previous engagements, as you know, Zale knocked out Graziano's brains and Graziano knocked out Zale's brains. In that order. Each man has obtained a fresh supply, through the mail, of brains, and the flow of intellect should be as free as ever.

Reviewed by The Bell Syndicate, Inc. by special arrangement of Reverend Maxwell

Hogan Favored For U.S. Open

LOS ANGELES, June 5 (AP).—The country's best golfers are beginning to arrive in Los Angeles for the United States Open championship, and no one will be surprised to hear that the favorite is Bantam Ben Hogan.

Hogan has never won the Open, which is hard to realize, but there are many reasons why he is the No. 1 choice of most of the experts to finally add the title to his collection.

One is his affection for the Riviera Country Club course, site of the big show June 10-11-12.

It was here that Hogan won the 1947 and 1948 Los Angeles Open tournaments — four strokes under par for 72 holes the first time, and nine strokes under par last January.

In the 1948 L.A. the current defending United States Open champion, Lew Worsham, had rounds of 72-75-77-74—298, which would indicate he didn't find the course on the friendly side. Hogan had rounds of 68-70-70-67—275 for the par 71 course.

Television Ban In Title Bout May Set Trend

NEW YORK, June 5 (AP).—The television ban on the Rocky Graziano-Tony Zale fight in Newark Wednesday may be a sign of things to come in the sport business.

Insiders of the fight business are greatly concerned with the effect of television on the sport, particularly in the future when fights may be piped into movie houses.

The recent "strike" by the New York Managers Guild against the Twentieth Century Sporting Club hinged on the television angle. The managers wanted a slice of the Video cash for themselves and their fighters. They got what they wanted.

It is understood that the Tournament of Champions, Inc., a new seven-man promotional group that is promoting the Graziano-Zale fight, turned down a $30,000 offer for the television rights.

The weather and the fact that the fight is to be held at Ruppert Stadium, some distance from Times Square, make the promotion a huge financial gamble. The promoters refuse to take a chance on empty seats. Privately they figure many would not venture across the river to New Jersey if they could watch the fight by relaxation in a neighborhood bar.

On the contrary, the Joe Louis-Joe Walcott heavyweight title scrap June 23 in the Yankee Stadium probably will be televised. All Madison Square Garden fights also are screened.

St. Michael's XI Defeats Fathers

The annual St. Michael's School Fathers vs. Sons cricket match at Windsor Park yesterday was won by the Sons, 72-59. Many parents and friends witnessed the match.

The Fathers won the toss and elected to field first. E. F. Spencer, Boome, Dodge and Price batted well for winners, who were bolstered by the addition of two members of the staff, A. Hugg, A. C. Pritett and Major Greenhouse made 11, 18 and 18 runs for the Fathers, whose innings was ended by a spectacular catch by Boomer.

SET EXHIBITION GAME

Saanichton senior "B" softball nine will entertain Army and Navy Vets of the City senior "B" League in an exhibition game at Saanichton today. The Saanichtons team wishes to arrange other games and any team interested is asked to contact Bud Mitchell at Keating 14X.

Five C's, Oak Bay Take First Cricket Matches

Five C's, defending champions, started the 1948 season the right way yesterday by defeating Navy, 71 runs to 46, at Hadden as the Greater Victoria Cricket Association opened play with two matches. The openers were postponed from last Saturday. Oak Bay engaged the other match at Windsor Park, trounching RAAF, 121-23.

After Navy had been dismissed for a small total, Five C's got off to a fine start with the brother combination of George and Jack Payne putting on 36 runs before being parted. The former was dismissed by a brilliant catch in the long field by Price, after which the remaining batters put up a dismal showing.

The eighth wicket had fallen before Griffin managed to knock off the winning run. Minutes later Griffin was dismissed by a sensational one-handed catch by Rear Admiral R. B. Mainguy. Shirley of Navy took five wickets for 18 runs to lead bowlers averages.

Oak Bay's total of 181 was gained for the loss of only one wicket. Opening batsman Ted Parkins featured play by hitting up 104 runs, including two sixes and 15 fours, before retiring. Another star for winners was Frank Hartlett, who put on 27 not out and fielded well.

Score cards follow:

NAVY

Rear Adm. G. Fayne
Matthews, cap. and
Power, not out
Mainguy, b Richards
Price, c Pugh
Fitzgerald, b Richards
Young, b Richards
Griffin, b Richards
Smith, c Fayne, b A. Payne
Smith, c Wagland, b Richards
Karagania, b J. Payne
Pugh, c Price, b Karagania
Total

FIVE C'S

J. Payne run out
G. Payne, c Price, b Karagania
Pugh, c Price, b Karagania
Wagland, b Shirley
Griffin, c Mainguy, b Young
Wheat, b Shirley
Hartlett, not out
Strachan, c Fitzgerald, b Shirley
Wagland, b Price
Price, not out
Atwell, b Shirley
Bliss
Total

OAK BAY

Parkins, run
Hadden, c Cade, b Tweedsy
Hughes, not out
Sparks, not out
Extras
Total

(Oak Bay Bat: Whidden, Dobbie, Hadden, Hugg, Wright, Thurston, Hodge, Sparks, Parkins.)

Brock, b Hughes
Gropperstadt, Bye, b Sparks
Bradley, bd, b Sparks
Chandler, b Hartlett
Thompson, c Hughes, b Sparks
Jackson, b Hartlett
Joyce, b Hartlett
Bell, c Hughes, b Sparks
Hall, b Hughes
Hart, b Hughes
Kirkham, c Hughes, b Sparks
Extras
Total

Big Double Pay-Off At Suffolk Downs

BOSTON, June 5 (AP). — A daily double payoff of $1,845.80 was registered today at Suffolk Downs when Liberty 8 took the first race and Hy Plate triumphed in the second.

Liberty 8 returned $55.60, $22.60 and $6.20 for $2 in straight betting. Hy Plate returned $22.40, $8.40 and $4.80.

The highest daily double on record is the $10,722.40 return made possible by the victories of Joy Bet and Merry Carol-Ann at Washington Park, Chicago, August 14, 1938.

Navy Reigns Second Place

HOW THEY STAND

	W	L	Pct
Ben's Bombers	4	1	.571
Navy	4	1	.571
Eagles	4	1	.500
Victoria Stars	3	1	.500
Bombers	3	3	.500

Next games today: Ben's Bombers vs Bomkers, Royal Athletic Park, 2.45 p.m.

Navy regained second place in the senior amateur baseball race last night by turning back Pilmer & Hes, 8-2, at Royal Athletic Park. Eagles dropped back to third by defeating the afternoon game to the league-leading Bombers.

The Sailors and Gaamen divided two unearned runs in the first inning. Bluejackets gained their winning margin in the third when they sent four runners over the route. Two bases on balls, two singles, an error and a fielder's choice accounted for the tallies.

Losers scored their final run in the seventh, with the Tars completing the scoring in the eighth.

Duke Elliott and Mel Padgett led Navy batters with two hits each, while Bernie Clarkson topped the losers with a pair of bingles.

	R	H	E
Navy	100 000 010—2	7	1
Pilmer & Hes.	100 000 000—8	2	4

Batteries: Worrell and Kubisch; G. McCrae and Fraser.

Aga Khan's Horse Takes Derby; Kelowna Man Is Sweep Winner

EPSOM, England, June 5 (AP).—The Aga Khan's My Love, 10 to 1 shot, won the 169th running of the Derby today.

Lord Vollerra's Royal Drake was second and the Aga Khan's Noor was third. Thirty-two colts from four countries went to the post before a crowd of 750,000 that included the King and members of the Royal Family.

It was the second time in the three days of the endless Epsom Downs meeting that thoroughbreds wearing the Aga Khan's colors triumphed in the feature race. Thursday his Masaka won the Epsom Cup Stakes, reserved for fillies.

Today's race, over a mile and a half of undulating track, was restricted to colts.

The field was cut by one an hour before post time when the Irish-owned Solar Slipper was discovered to be lame. The colt injured himself in his stall during the night.

The Aga Khan purchased the winner only recently from a French-man, Royal Drake, runner-up by a length and a half, also in French-bred. Noor was third by four lengths.

My Babu, owned by the Maharaja of Baroda and the favorite at odds of 7 to 2, was fourth. Straight Play was fifth and Marcel Boussac's Diddadi, on which the odds dropped 9 to 1 shortly before the race, was sixth.

HAPPY WINNER

KELOWNA, June 5 (CP).—Albert Patten, 27-year-old sixth steward, today was a happy man.

When Noor placed third in the Epsom Downs Derby, the smiling Patten won $18,232 in the Army and Navy Sweepstake.

"It's the first time I've ever won anything," he said.

He'd purchased ready tickets before, but he never was lucky "enough."

Patten is married, and has no children.

Friday, he refused to sell a bell interest in his ticket. The price offered was $1,000.

With his winnings he plans to finish the house he is building, buy an automobile and make a trip to Vancouver "to celebrate."

He has no thought of quitting his job as a club steward. He also runs a public address system rental business.

Packers End Tieup Suddenly

CHICAGO, June 5 (AP). — The C.I.O. United Packinghouse workers tonight ended its strike against Wilson and Company, much to the surprise of officials of the packing firm.

"This is the first we've heard of it," said R. C. Winkler, labor relations attorney for Wilson when informed of the union's statement announcing that some 8,000 Wilson employees will return to work Monday.

The settlement was on company terms. These terms were the same accepted by the union from the other three major packers three weeks ago. A union spokesman said the decision means the workers will take the nine cents hourly pay raise offered by Wilson, and rejected by the union, before the strike started March 16.

Duncan A's Trim Chemainus, 13-3

With Doug Ringblom hurling smart ball, Duncan Athletics took a Duncan and District Baseball League fixture from Chemainus McMillan, 13-3, at Duncan Friday. The victory left the A's still in last place with three wins and four losses. Chemainus is on top with a 6 and 2 record followed by Duncan Commercials with 3 and 2.

Feature of the game was Pete Hawrylak's four-run homer in the fifth inning. Joe Gergel and Ray Shepherd turned in smart fielding performances for Duncan at short-stop and second base, respectively.

Dave Murray was the losing mouthpiece. He was relieved in the fifth by Lefty Jackson.

Spaulding Sweeps Bill At Langford Auto Meet

Jack Spaulding, piloting Johnny Hausman's No. 7 car, made a clean sweep at the Langford Speedway last night. He made the fastest time in the time trials, won the heat dash, captured the first heat race and wound up the evening by whipping a field of 12 in the feature 40-lap main event.

Spaulding started in last position in the feature, moved up early and completely lapped most of the field. Jerry Vantongeri drove steadily to finish second, with Harry Greenlee third and Digger Caldwell fourth. Only six cars finished the race.

George Halman led all the way in the 15-lap "B" main event and was followed in order by Eddie Kostenuk and Slim Johnson.

Howard Stanley and Harry Brownlie finished second and third behind Spaulding in the heat dash, with Del Painter, Stanley, and Art Scerfile following him in the first heat race.

Brownlie, Caldwell and Greenwood finished one two, three in the second heat race, with Vantwright taking the third, followed by Bob Simpson and Dave Cooper.

Brownie Brown romped home ahead of Vern Bruce and Roy White in the fourth heat event, with Kostenuk, Johnson and McLeod finishing in that order in the fifth.

Behind your FORD TRACTOR

PUT THESE IMPLEMENTS TO WORK

Never equipment you've been waiting for, just quality-built implements as some in now.

Immediate Delivery on

Cultivators, Front and Rear-End Spring or Rigid Type

POTATO PLANTERS
THREE-ROW RIDGER
MANURE SPREADER
FOUR-ROW WEEDERS

HAY SWEEPS
WOOD SAWS
POST HOLE DIGGERS
ROTARY TILLERS

GIVE NOW to the B.C. FLOOD RELIEF FUND

Send your donation to the Royal Trust Co. any bank or to the City Hall.

NATIONAL MOTORS

Ford MONARCH

819 YATES STREET

A MESSAGE TO ALL 'PAINTERS' and 'HOME OWNERS'

— A 3-WAY-SAVING —

1 coat of Flo-glaze plus 318 WOOD PRIMER — 1 coat of Flo-glaze equals OUTSIDE PAINT — 3 coats of regular paint

— Covers with Fast "Slipeasy" Brushing —

YOU SAVE • MONEY • TIME • LABOR

REMEMBER TO ALWAYS ASK FOR

Flo-glaze

318 WOOD PRIMER

ISLAND PAINT SUPPLY

E 2331 — 1122 QUADRA — B 5421

GULF ISLANDS CRUISE

WEDNESDAY, JUNE 9th

Ferry Will Make the Following "Ports of Call:

Ganges Harbour ... 2-hour stopover

Sidney Harbour ... 2-hour stopover

The ferry will stop at Ganges Harbour for lunch and at Sidney Harbour for tea.

Leave Victoria Depot at 9 A.M.

Parking Space Available at Sidney Ferry, Fort Langley Ferry Dock, Ganges Ferry Dock, Sidney Ferry Dock

RETURN FARES:

Ferry Only, $1.00 Plus 15c Tax
Bus and Ferry, $3.00 Plus 20c Tax

Bus Accommodation Limited to 90 Passengers

Information and Tickets at Gulf Lines Depot

Gulf Islands Ferry Co. Ltd.

Phone: E 5777

A BRIGHT SPARKLING CAR

HAVE IT WASHED AND POLISHED AT

MOONEY'S AUTO BODY SHOP

BOB CHAMBERLAIN, PROP. — E 6425
1205 VANCOUVER ST. — E 1955

ENGLISH FORDS

ON SHOW

NOW

ANGLIA - - - $1,534
10-H.P. Tudor

And

¼-TON VAN - - $1,159
10-H.P. Panel Delivery

AT

Gladwell MOTORS LTD.

MERCURY — B 2111 — LINCOLN

YATES AT VANCOUVER ST.

"Service Centre for ALL Ford Products"

As Smart AS IT'S comfortable

Every man needs one good Summer suit. When we say good, we mean good fabric, good workmanship, good tailoring and good-fit. We mean the kind of a suit you get here—at a good low price. Select yours tomorrow.

$40 AND UP

Les Palmer Limited

714 VIEW ST. / JUST ABOVE DOUGLAS

The Sportlight

By GRANTLAND RICE

Ben Hogan, the Texas sapling, faces a golden opportunity this week. He has the chance to add the United States open crown to his P.O.A title and join the select group that has both awards.

This list includes Hagen, Sarazen. They have proved themselves to be masters of both match and medal play.

As fine a golfer as he is Hogan has yet to win a United States open. The same fate has attached itself to Jimmy Demaret, another Texan star. Such fine golfers in the past as Macdonald Smith, Jock Hutchison, Harry Cooper and a few others have known the same ill luck.

Hogan certainly deserves an open crown. He is too fine a golfer to wind up a career minus this honor.

This year's open will be played over the Riviera Course in Los Angeles. It is a fine test of golf with punishing penalties for any misplayed shot.

I followed Hogan over this course last January in the Los Angeles open, which he won with 275, four strokes in front of Lloyd Mangrum. At that time, the Rivera links was baked out and much of the rough was cut away. It will be different next week. I doubt that 283 will be broken with all the increased trouble that adorns the long march.

GREAT OPEN PERFORMANCES

So far as the United States open and the British open go, Bobby Jones and Harry Vardon have left behind two of the greatest of all records.

Jones, a young amateur, ran 1-2 in the United States opens of 1922, 1923, 1924, 1925, 1926, 1928 and 1930. To finish first or second in eight out of nine consecutive years is one of the most amazing turns in the history of the ancient game.

Jones had just finished the 1927 open tied at Oakmont, where he was so upset at his showing that he left for England a week or so later and won the British open for the second year in succession. He won the title once more in 1930.

It might be remembered, through this stretch, Jones was facing such competitors as Hagen, Sarazen, Mac Smith, Jim Barnes, Tommy Armour, Harry Cooper, Joe Turnesa, Willie Macfarlane, Horton Smith, Bill Mehlhorn, Bobby Cruickshank and others of remembered fame.

Harry Vardon's performance was almost as spectacular. Vardon won his first British open in 1896. He won it for the sixth and last time in 1914, 18 years later. Here is proof enough of his greatness.

He had our open won at Inverness, Toledo, in 1920 until a crashing thunderstorm halted him when he was five strokes in front of the field with only five holes to go. This would have made two great victories 24 years apart.

John Ball accomplished a similar feat in winning the British amateur in 1888 and 1912. Vardon and Ball had the Sarazen type of hardihood.

Sarazen won his first open at Skokie, in 1922. It was 26 years later, after winning his first two matches that Gene carried Hogan, the ultimate winner, to the 36th hole in loss by a single stroke in the P.O.A.

Hogan, Sneed and Demaret are three exceptionally fine golfers who have the chance to win their first open at Riviera. As good as they are, time is running out. Sneed has the P.O.A. and the British open, but the United States open. Hogan has only the P.O.A. Demaret still has his first big title to win.

(Released by Irish American Newspaper Alliance, Inc.)

McKenley Sets New Record

BERKELEY, Calif., June 6 (AP)—Two swift Jamaica-born foot racers stole the show today with record performances in the annual Pacific Association (A.A.U.) track and field championships.

Herb McKenley sped to a 46-second win the 440-yard run, clipping three-tenths of a second off his latest world record time set in the same stadium a year ago.

CAN YOUR SCALP PASS THE F-N TEST?

Scratch your head and see. If you find signs of dryness or loose ugly dandruff you need Wildroot Cream-Oil Hair Tonic. Keeps your hair groomed all day. Relieves annoying dryness. Removes loose, ugly dandruff. Contains no alcohol or gummy gum. Made with LANOLIN, an oil resembling the natural oil of the human skin. Get a handy bottle today at any toilet goods counter.

Professional application at your barber

WILDROOT CREAM-OIL

Bottle ALL GOODS IS HAIR TONIC

Sports Groups Set Fixtures For Flood Fun

At least four sporting organizations will turn over proceeds from forthcoming fixtures to the flood relief fund.

Beacon Hill Cricket Club will meet Sherbrooke Service in a senior "A" softball league contest at Upper Central Park today at 2.30, at which gross proceeds will go to aid the flood victims. Receipts from the senior lacrosse tilt at Stevenson Park box today at the same time will also be donated. Pool Bay will oppose the Jokers.

Officials of the Victoria Lawn Bowling Club have announced they will hold a game at the club's greens tomorrow to bolster the fund. Draw will be held at 7 p.m. All bowlers will be welcome.

With the same purpose in view, soccer officials have slated an exhibition game for Macdonald Park Tuesday evening in which Canadian Legion, Island Province Cup representatives, will clash with a district All-Star eleven managed by Joe Watt.

Sport Roundup

By HUGH FULLERTON, Jr.

NEW YORK, June 5 (AP)—It was the Cardinals Eddie Dyer who was creating last Spring about the advantages of a "strong bench" in baseball, but the Yankees' Bucky Harris apparently is taking those advantages. . . . When Charley Keller broke his hand trying to make a shoe-string catch the other night, Bucky had his $18,000 bench-warmer, Johnny Lindell, ready to go in there . . . And Johnny merely won the ball game by knocking in the only run . . . A few days before Bucky's injury, Keller and Lindell had been beaned (pun on Mexican beans in connection with tonight's Jesse Owens-Johnny Williams fight, Tub Thumper Harry Matson confessed that Flores, the Mexican, was born in Harrington, Kas., reared in Southton, Calif., lives in San Francisco and never has been in Mexico.

END OF THE LINE

Charley Trippi will take part in his fifth all-star football game in Chicago on August—three times as a collegian, once as an air corps soldier and now as a pro against the college boys . . . Next year maybe he'll coach.

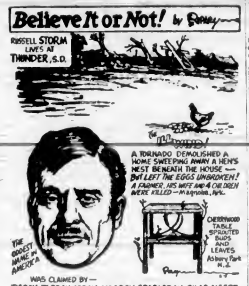

List Foursome Results, Draw

Results of the women's inter-club foursomes played at the Uplands Golf Club last week follow:

CHAMPIONSHIP FLIGHT

Mrs. R. H. Anderson and Mrs. J. Riddell defeated Miss M. Mackenzie-Ottens and Mrs. Lindsay, 2 and 1. Mrs. J. Lowe-Lindsay and Mrs. H. L. Pawell defeated Miss I. Jarvis and Mrs. T. Malone, 1 up. Mrs. Ian Cameron and Mrs. R. Lawson defeated Mrs. J. Hewlett and Mrs. J. B. Clark, 7 and 6; Mrs. C. H. Bullock and Mrs. J. Lawson defeated Mrs. Hughes and Mrs. G. Kilburn, 1 and 1; Miss H. Hrishom and Mrs. R. Simpson defeated Mrs. Graham and Mrs. G. Patch, 8 and 7; Mrs. J. Wilson and Mrs. Ian Cameron defeated Mrs. Ashley and Mrs. R. S. Williams, 2 and 1; Mrs. R. Hewlett and Mrs. M. Brocker defeated Mrs. J. Pinney defeated Mrs. W. E. Sheffield and Mrs. J. B. Wilson, 3 and 1.

SECOND FLIGHT

Mrs. Clark and Mrs. A. M. Boyd defeated Mrs. Ward and Mrs. T. Hamilton, one up; Mrs. Alan Brandt and Mrs. Rose Jones defeated Mrs. J. A. Evegard and Mrs. G. R. Simms, 3 and 2; Mrs. Ashley and Mrs. Ian Cameron defeated Mrs. G. Powell and Mrs. R. Farmer, 5 and 4; Mrs. G. Bennett and Mrs. R. F. Crews defeated Mrs. Hughes and Mrs. G. Simpson, 1 up; Mrs. J. A. Evegard and Mrs. H. Hutchison defeated Mrs. F. G. Brown and Mrs. Ian Cameron, 1 up; Mrs. Brown and Mrs. Bennett defeated Mrs. H. Jones and Mrs. W. Pitts, 1 and 1; Mrs. W. Leech and Mrs. J. Warter defeated Mrs. Hrishom and Miss Jarvis, 2 and 1; Mrs. Ian Cameron and Mrs. C. Ball defeated Mrs. G. Fletcher and Mrs. E. J. Robinson, 3 and 2.

FOURTH FLIGHT

Mrs. J. P. Dawson and Mrs. J. N. Ferguson defeated Mrs. W. Parry and Mrs. Grove.

Draw for the second round in be played at the Victoria Golf Club on Tuesday follows:

CHAMPIONSHIP FLIGHT

11.15 a.m.—Mrs. R. H. Anderson and Mrs. J. Riddell vs. Mrs. J. Lowe-Lindsay and Mrs. H. L. Pawell.

11.30 a.m.—Mrs. R. Cameron and Mrs. W. J. Lawson vs. Mrs. C. H. Bullock and Mrs. R. Simpson.

11.45 a.m.—Mrs. R. Hewlett and Mrs. M. Brocker vs. Mrs. J. H. Trow and Mrs. H. Jones.

12 noon—Mrs. J. Wilson and Mrs. Ian Cameron vs. Mrs. J. Warter and Mrs. E. J. Robinson.

FIRST FLIGHT

11.30 a.m.—Mrs. M. Mackenzie-Ottens and Mrs. A. D. Hamilton vs. Miss I. Jarvis and Mrs. T. Malone.

11.45 a.m.—Mrs. J. L. Harris and Mrs. J. B. Clark vs. Mrs. F. Barker and Mrs. G. Kilburn.

12.00 a.m.—Mrs. H. C. Field and Mrs. J. Wanless vs. Mrs. W. H. Sheffield and Mrs. J. B. Wilson.

SECOND FLIGHT

11.30 a.m.—Mrs. Clark and Mrs. A. M. Boyd vs. Mrs. Alan Brandt and Mrs. Rose Jones.

11.45 a.m.—Mrs. Cooke and Mrs. C. Ewart vs. Mrs. R. Bennett and Mrs. R. F. Crews.

12.15 a.m.—Mrs. A. Sloan and Mrs. H. Hutchison vs. Mrs. G. Hughes and Mrs. Blackburn.

12.30 a.m.—Mrs. W. A. Leech and Miss F. Wagner vs. Mrs. R. R. Cameron and Mrs. G. Ball.

THIRD FLIGHT

11.30 a.m.—Mrs. H. A. Thomson and Mrs. T. Hamilton vs. Mrs. J. C. T. Edwards and Mrs. J. Ashley.

11.30 a.m.—Mrs. H. Powell and Mrs. H. Calnan vs. Mrs. W. Hunt and Mrs. J. W. Kennedy.

11.45 a.m.—Mrs. P. S. Brown and Mrs. J. Fairclough vs. Mrs. H. T. Webb and Mrs. W. Pitts.

12 noon—Mrs. Harkley and Mrs. R. Jones vs. Mrs. G. Fletcher and Mrs. S. J. Robinson.

FOURTH FLIGHT

11.15 a.m.—Mrs. Mathieson and Mrs. Jones vs. Mrs. J. Pinney and Mrs. J. B. Wilson.

11.30 a.m.—Mrs. M. Gilliland and Mrs. H. Pollard vs. Mrs. Lindsay and Mrs. Moore.

SOMETHING TO THROW DOWN

Gauntlet was the name given to a steel glove forming the part of the armor of knights.

FARE PLANS

NEW YORK, June 6 (AP)—A Bronx family who won first prize in Que Informed club with texts, he hoped Army and Navy Sweepstake on the English Derby today re- carefully paced their gains when they learned the prize was $25,501, but $100,000.

A LITTLE TWISTED

Under the impression he was a bigger winner, Frank Baccolo, 40-year-old Bronx, N.Y., bought a house and an automobile stocking-a-sweepstake spree by buying year-old piano regulator, talked of habitat was North America.

Now's the time for a good looking STRAW!

SPECIAL Genuine Panama Hats, woven in China only $5.00

and until and the selection at "Fletcher's" Top, Panama Fancies at $5.00, $7.50, fabric straws at $2.50 to other hats as low as $1.98.

Every hat is treated with Repeat Scotch for moisture resistance

Fletcher's MEN'S SHOP

Smart Wear for Smart Men 755 Yates

REMARKABLE NEW TIRE

has an AIR-CONDITIONED tread

- It is the only tire of its kind in the world . . . heat vented.
- It reduces dangerous internal tire heat, a major cause of tire failure.
- It runs cooler . . . SAFER . . . farther and easier—yet costs you no more to buy.

This new Seiberling Tire is the result of years of research and experiment . . . all directed toward making your driving *safer*. Now you can drive with perfect ease of mind at speeds which used to worry you.

I would like to point out that this new Seiberling Heat-Vented Tire is definitely *premium quality* at *standard price*. We are proud of this new safety tire of ours because we honestly believe it offers value that is unequalled in the tire industry.

President,
Seiberling Rubber Company of Canada, Ltd.

With this new Seiberling Safety Tire under your car you have protection that no other tire in the world can give you . . . the protection of Seiberling *Heat Venting*.

As you ride, the Heat Vents in the tread of this new Seiberling Tire open and shut, open and shut! They expel dangerous internal tire heat. They draw in cooler air. They actually *air-condition* the tread so it *has* to run cooler. And a cool-running tire is a SAFER tire.

Here is an engineering miracle that you can see with your own eyes. Just visit your nearest Seiberling Dealer's. Ask to see the new Seiberling Safety Tire. Rotate it, putting on pressure. You can see, instantly, why this is the coolest-running, SAFEST tire offered you today. Smart looking. Easier riding. A top mileage tire. *Premium Quality* at *Standard Price*!

Before you buy tires for your car, be sure to see this new Seiberling Safety Tire at your nearest Seiberling Dealer's. It is the BEST—and costs you no more.

IMPORTANT

You can buy the new Seiberling Safety Tire —in standard sizes —and in the new "EXTRA-LOW PRESSURE" sizes

Generous trade-in allowance on your old tires!

THE ONLY HEAT-VENTED TIRE IN THE WORLD

HEAT VENTS

HEAT VENTS—patented, proved heat outlets—every off internal tire heat, draw in cooler air—air-condition the tread of this new, safer Seiberling Tire.

A NAME YOU CAN TRUST IN RUBBER

SEIBERLING

PRIMITIVE OPERATIONS

Peruvian Incas are believed to have been the first people to make use of the potato. Peruvian Indians are believed to have been the first people to make use of the potato. Peruvian Indians are believed to have been the first people to make use of the potato. Peruvian Incas

Colonist Want Ads for Results
Open 8 A.M. to 8 P.M.

COLONIST CLASSIFIED WANT ADS

Call Empire 4111 for Colonist Classified

Complete Radio Program for Sunday

Information on radio programs is received in the individual stations. The Colonist writes programs, it neither and changes as scheduled and does not assume responsibility for inaccurate listings.

CFTC—690	CKDA—1130 Am.	CJBC—710 Am.	CJOC—1050	CFJC—850 Am.	CKWX—1290 Am.	CKMO—1410 Am.
7.00 Hymns of Song	Music	News, Weather	Weather and Music	Concerto Gem	B.F.C.	Music
7.15 Sunrise Serenade	Morning Melodies	Morning Melodies	Morning Melodies	Music	Gordon Sinclair	Gordon Sinclair
8.00 Bible Thought	Music	Music	Music	Bible Parade	Gordon Sinclair	Gordon Sinclair
8.15 Bible Thought	Late Musicals	Late Musicals	Late Musicals	Bible Parade	Gordon Sinclair	Gospel Hour
8.30 Bible Study	Music	Music	Music	Bible Parade	Gordon Sinclair	Music
8.45 Bible Study	Morning Devotions	Morning Devotions	Morning Devotions	Bible Class	Gordon Sinclair	Gospel Hour
9.00 Bible Study	Morning Devotions	Morning Devotions	Morning Devotions	Bible Class	Gordon Sinclair	Gospel Hour
9.15 Bible Study	Morning Devotions	Morning Devotions	Morning Devotions	Bible Class	Gordon Sinclair	Gospel Hour
9.30 Frank and Ernest	B.C. Gardener	Sunday Serenade	Sunday Serenade	Bible Class	Gordon Sinclair	Gospel Hour
9.45 Frank and Ernest	Music	Music	Music	Bible Class	Gordon Sinclair	Gospel Hour
10.00 Sign Off	Sign Off	Sign Off	Sign Off	Bible Class	Gordon Sinclair	Gospel Hour
10.15 Sign Off	Sign Off	Sign Off	Sign Off	Bible Class	Gordon Sinclair	Gospel Hour
10.30 Sign Off	Sign Off	Sign Off	Sign Off	Bible Class	Gordon Sinclair	Gospel Hour
10.45 Sign Off	Sign Off	Sign Off	Sign Off	Bible Class	Gordon Sinclair	Gospel Hour
11.00 Church Service	Church Service	Church Service	Church Service	Bible Class	Gordon Sinclair	Gospel Hour
11.15 Church Service	Church Service	Church Service	Church Service	Bible Class	Gordon Sinclair	Gospel Hour
11.30 Church Service	Church Service	Church Service	Church Service	Bible Class	Gordon Sinclair	Gospel Hour
11.45 Church Service	Church Service	Church Service	Church Service	Bible Class	Gordon Sinclair	Gospel Hour
12.00 Church Service	Church Service	L.D.S. Conference	Symphony Gem	Parade	Music	Music
12.15 Church Service	Church Service	L.D.S. Conference	Symphony Gem	Parade	Music	Music
12.30 Church Service	Church Service	L.D.S. Conference	Symphony Gem	Sun. Matn. Parade	Music	Music
12.45 Church Service	Church Service	L.D.S. Conference	Symphony Gem	Sun. Matn. Parade	Music	Music
1.00 Mar Widender	C.B.C. Symphony	C.B.C. Symphony	Symphony Gem	The Gay Nineties	Music	Music
1.15 Mar Widender	C.B.C. Symphony	C.B.C. Symphony	Symphony Gem	The Gay Nineties	Music	Music
1.30 Sign Off	C.B.C. Symphony	C.B.C. Symphony	Symphony Gem	Music	Music	Music
1.45 Sign Off	C.B.C. Symphony	C.B.C. Symphony	Symphony Gem	Music	Music	Music
2.00 Sunday Serenade	Do You Know	Do You Know	Music Professor	Music Professor	Music	Music
2.15 Sunday Serenade	Do You Know	Do You Know	Music Professor	Music Professor	Music	Music
2.30 Sunday Serenade	Sports Review	Sports Review	Music Professor	Music Professor	Music	Music
2.45 Little Concert	Music Behind	Music Behind	Music Professor	Music Professor	Music	Music
3.00 Sunday Serenade	Do You Know	Do You Know	Music Professor	Music Professor	Music	Music
3.15 Sunday Serenade	Do You Know	Do You Know	Music Professor	Music Professor	Music	Music
3.30 Sunday Serenade	Do You Know	Do You Know	Music Professor	Music Professor	Music	Music
3.45 Sunday Serenade	Do You Know	Do You Know	Music Professor	Music Professor	Music	Music
4.00 Sunday Serenade	Do You Know	Do You Know	Music Professor	Music Professor	Music	Music
4.15 Sunday Serenade	Do You Know	Do You Know	Music Professor	Music Professor	Music	Music
4.30 Sunday Serenade	Do You Know	Do You Know	Music Professor	Music Professor	Music	Music
4.45 Sunday Serenade	Do You Know	Do You Know	Music Professor	Music Professor	Music	Music
5.00 Allan Bob	Green Pitch Review	Green Pitch Review	Jack Benny	Jack Benny	Music	Music
5.15 Allan Bob	Green Pitch Review	Green Pitch Review	Jack Benny	Jack Benny	Music	Music
5.30 Allan Bob	Music for Dancing	Music for Dancing	Jack Benny	Jack Benny	Music	Music
5.45 Music for Dancing	Music for Dancing	Music for Dancing	Jack Benny	Jack Benny	Music	Music
6.00 Food for Fodder	Sports Review	Sports Review	Big Jt Adams	Sunset Serenade	Music	Music
6.15 Food for Fodder	B. Shaw Chronicle	B. Shaw Chronicle	Big Jt Adams	Sunset Serenade	Music	Music
6.30 Sign Off	Sign Off	Sign Off	Big Jt Adams	Sunset Serenade	Music	Music
6.45 Sign Off	Sign Off	Sign Off	Big Jt Adams	Sunset Serenade	Music	Music
7.00 Bernie Allen	C.B.C. News	Sports Review	Lucky Pup	Mutt and Jeff	Music	Music
7.15 Bernie Allen	Dog Sense	Dog Sense	Lucky Pup	Mutt and Jeff	Music	Music
7.30 Bar Black	Familiar Music	Familiar Music	Lucky Pup	Mutt and Jeff	Music	Music
7.45 Bar Black	Familiar Music	Familiar Music	Lucky Pup	Mutt and Jeff	Music	Music
8.00 Orchestra	Musical Comedy	Musical Comedy	Mel Blanc	Mutt and Jeff	Music	Music
8.15 Orchestra	Musical Comedy	Musical Comedy	Mel Blanc	Mutt and Jeff	Music	Music
8.30 Gay Lothario	Musical Comedy	Musical Comedy	Mel Blanc	Mutt and Jeff	Music	Music
8.45 Gay Lothario	Musical Comedy	Musical Comedy	Mel Blanc	Mutt and Jeff	Music	Music
9.00 Orchestra	Revelaires	Revelaires	Mel Blanc	Mutt and Jeff	Music	Music
9.15 Orchestra	Revelaires	Revelaires	Mel Blanc	Mutt and Jeff	Music	Music
9.30 Fire Brigade	Revelaires	Revelaires	Mel Blanc	Mutt and Jeff	Music	Music
9.45 Fire Brigade	Revelaires	Revelaires	Mel Blanc	Mutt and Jeff	Music	Music
10.00 Music Behind	Classic for Dreams	Classic for Dreams	Hymns of Faith	Hymns of Faith	Music	Music
10.15 Music Behind	Classic for Dreams	Classic for Dreams	Hymns of Faith	Hymns of Faith	Music	Music
10.30 Sign Off	Sign Off	Sign Off	Sign Off	Sign Off	Music	Music
10.45 Sign Off	Sign Off	Sign Off	Sign Off	Sign Off	Music	Music
11.00 News	News	News	Metropolitan Sun Time	The Catholic Hour	Music	Music
11.15 Sports	Sports	Sports	Metropolitan Sun Time	The Catholic Hour	Music	Music
11.30 Music Time	Prelude to Meditation	Prelude to Meditation	Music	Music	Music	Music
11.45 Music Time	Prelude to Meditation	Prelude to Meditation	Music	Music	Music	Music
12.00 Weather Pro-gram	Prelude to Meditation	Prelude to Meditation	Music	Music	Music	Music
	Prelude to Meditation	Prelude to Meditation	Music	Music	Music	Music
	Prelude to Meditation	Prelude to Meditation	Music	Music	Music	Music

1 DEATHS

SOMERVILLE—William Wallis Somerville, aged 80, passed away at his residence, 1175 Rockland Avenue, on Friday, June 4. Funeral service will be held on Monday, June 7, at 2 p.m., from the chapel of Thos. Hibben & Sons, Ltd., Funeral Directors, 1231 Broad Street. Rev. Dr. G. Warren Brown officiating. Interment Ross Bay Cemetery. Friends may kindly omit flowers.

WOOD—Suddenly at the family residence, 1151 Fairfield Road, on June 4, Ernest Wood, aged 74 years and 9 days, born at Beaconsfield, P.E.I., and a resident of Victoria for the past 40 years. Survived by his loving wife, Annie; one daughter, Mrs. J. Pitkin, and Beatrice, at home; one son, Ernest, in Victoria; one brother, R. and Mrs. Wood, of Dorval, and Mrs. Wood, of Victoria, and nieces and nephews. The remains are resting at the chapel of Thos. Hibben & Sons, Ltd., Funeral Directors, where a Prayer service will be held on Monday, June 7, at 2 p.m. Rev. T. D. Ward officiating. Interment at Ross Bay Cemetery. Kindly omit flowers.

MOORE—Suddenly at the family residence, 1151 Fairfield Road, on June 4, Annie Wood Moore, aged 44 years, born in Victoria and a resident of Victoria for the past 40 years. Survived by her loving husband, Jack; one daughter, Mrs. J. Pitkin, and Beatrice, at home; one son, Ernest, in Victoria; one brother, R. and Mrs. Wood, of Dorval, and Mrs. Wood, of Victoria, and nieces and nephews. The remains are resting at the chapel of Thos. Hibben & Sons, Ltd., Funeral Directors, where a Prayer service will be held on Monday, June 7, at 2 p.m. Rev. T. D. Ward officiating. Interment at Ross Bay Cemetery. Kindly omit flowers.

2 BIRTHS

KINSMAN—Mr. and Mrs. C. L. Kinsman (nee Mary) Bible, 1176 Hillside Ave., June 1, to Beryl Judith's Bonnie, a daughter.

DOWN—To Mr. and Mrs. H. Down (nee Flora Bertram) at St. Joseph's Hospital, June 4, a daughter, sister for Ronald.

McFILLIGAN—Born to us, on and Mrs. A. G. McFilligan, June 3, a son, Robert Hampton, Jacob, a son, a son.

POPE—To Mr. and Mrs. Elton A. Pope (nee Arlene Lewis), on June 3, at Jubilee Hospital, a son.

3 MARRIAGES

BARTHOLOMAEUS—Mr. and Mrs. W. Bartholomaeus, of Sidney, announce the marriage in Lund (nee Lorraine Barton) on June 5, at Lund Anglican church, Rev. Canon Cecil Cooper officiating. Mr. and Mrs. Bartholomaeus, who have been married in Victoria, June 5, 1948, will reside at Lund, B.C.

BURNS-CLARKE—Mr. and Mrs. J. G. Clarke, the bride's sister, announce the marriage of their sister, Elizabeth, daughter of Mr. and Mrs. Thos. Clarke, to Mr. Ernest Burns, son of Mr. and Mrs. Ernest Burns, of Victoria, June 5, at Christ Church Cathedral, Rev. Canon Cecil Cooper officiating. Mr. and Mrs. Burns will reside at 1175 Rockland Avenue.

HUSBAND-LILLEBAUGH—At Fairfield Methodist church, Victoria, on June 5, 1948, the bridegroom took some to wife Ruth Joyce Lillebaugh, daughter of Mr. and Mrs. Lillebaugh, of Victoria, Rev. Dr. Leonard Marshall officiating. Bridesmaid, Jacqueline Hall; best man, Ken Husband, of Regina, Sask. Mr. and Mrs. Husband will reside in Victoria.

JAMESON—SCOTTER—Mr. and Mrs. H. Jameson, 2864 Chelsea Street, announce the marriage of their daughter, Jean Elizabeth, to Mr. Ernest Scotter, son of Mr. and Mrs. Alan Scotter, Victoria, June 5, at Christ Church Cathedral, Rev. Canon Cecil Cooper officiating. Mr. and Mrs. Scotter will reside at 2864 Chelsea Street.

PARKER—ROBERTS—The marriage of Irene Roberts, daughter of Mrs. Roberts, of Mr. R. Roberts, late Bombardier Roberts, R.C.A., to Mr. Ernest Parker, son of Mr. and Mrs. Parker, 1176 Rockland Avenue, on Friday, June 4, at Christ Church Cathedral, Rev. Canon Cecil Cooper officiating.

WHEELER-CLUFF—The marriage in Ashcroft of Beryl Gwen, daughter of Mrs. William Cluff, now the wife of Mr. Ernest Wheeler, son of Mrs. Wheeler, of Victoria, on Saturday, June 5, at Ashcroft, Rev. Mr. Ashcroft officiating. Mr. and Mrs. Wheeler will reside at Ashcroft.

WAMMOND—SWETMAN—Mr. and Mrs. Wammond, announce the marriage of their daughter, Gloria, to Mr. Gordon Wammond, son of Mr. and Mrs. Wammond, on Saturday, June 5, at Victoria United Church, Rev. Dr. Hugh Dobson officiating. Mr. and Mrs. Wammond will reside at 1175 Rockland Avenue.

4 DEATHS

FISHER—Passed away at the Royal Jubilee Hospital, on June 4, Mr. Ernest Fisher, aged 58 years, born in Dhaka, India, and a resident of Victoria for the past twelve years. Survived by his loving wife, Ethel; one son, Ernest, now in overseas; by his Prince Rupert, and Mrs. Eric Mortimer, in California. Funeral arrangements will be announced later by the Sandor Funeral Chapel.

GOBEIL—Passed away at the Veterans' Hospital, on June 4, Mr. Joseph Gobeil, aged 70 years. Joe a veteran of the Great War, was a member of the Legion, Victoria Branch, No. 1, B.E.S.L. Funeral service will be held in the Sandor Funeral Chapel, Saturday, June 5, at 2 p.m., Rev. T. D. Griffin officiating. Interment in the Royal Oak Cemetery.

HARDLEY—On June 3, 1948, at the residence, 1004 Cedar Hill Crescent, Mr. Ernest Hardley, aged 78 years. Funeral service will be held in Sandor Funeral Chapel, on Monday, June 7, at 2 p.m., Rev. T. D. Griffin officiating. Interment at Royal Oak Cemetery.

HEAD—Passed away at the Royal Jubilee Hospital, on June 4, 1948, Mr. Frederick Hugh Head, aged 72 years, born in Cobourg, Ont., and a resident of Victoria for the past 40 years. Survived by his loving wife, Ethel; one brother, Mr. Hugh Head, of Victoria; one sister, Mrs. Edward Hall, of Bournemouth, Hampshire, England; one brother, also right grandfather, Mr. Thomas Head

Complete Radio Programs for Monday

Information on radio programs is accepted by the individual stations. The Colonist prints programs, corrections and changes as submitted and does not assume responsibility for inaccurate information.

CJVI—690 kc.

7:00 News
7:15 Sports Review
8:00 Music of Wales
8:15 Melody Mart
8:30 Parade
9:00 Hit Parade
9:15 Melodiana
9:30 Big Top Show
9:45 Sports Review
10:00 Hit Parade
10:15 Hit Parade
10:30 Cari Tormen
10:45 Melodiana
11:00 Piccadilly Parade
11:15 Melodiana
11:30 Melodiana
11:45 Melody Time

CKDA—1240 kc.

7:00 Sons of Adventure
7:15 Sports Review
7:30 Sports Review
8:00 Sports Review
8:15 Sports Review
8:30 Sports Review
8:45 Sports Review
9:00 Big Top Show
9:15 Sports Review
9:30 Sports Review
9:45 Sports Review
10:00 Sports Review
10:15 Sports Review
10:30 Sports Review
10:45 Sports Review
11:00 Sports Review
11:15 Sports Review
11:30 Sports Review
11:45 Sports Review

KIRO—714 kc.

7:00 News
7:15 Sports Review
7:30 Sports Review
8:00 Sports Review
8:15 Sports Review
8:30 Sports Review
8:45 Sports Review
9:00 Sports Review
9:15 Sports Review
9:30 Sports Review
9:45 Sports Review
10:00 Sports Review
10:15 Sports Review
10:30 Sports Review
10:45 Sports Review
11:00 Sports Review
11:15 Sports Review
11:30 Sports Review
11:45 Sports Review

KOMO—1000 kc.

7:00 News
7:15 Sports Review
7:30 Sports Review
8:00 Sports Review
8:15 Sports Review
8:30 Sports Review
8:45 Sports Review
9:00 Sports Review
9:15 Sports Review
9:30 Sports Review
9:45 Sports Review
10:00 Sports Review
10:15 Sports Review
10:30 Sports Review
10:45 Sports Review
11:00 Sports Review
11:15 Sports Review
11:30 Sports Review
11:45 Sports Review

KJR—950 kc.

7:00 News
7:15 Sports Review
7:30 Sports Review
8:00 Sports Review
8:15 Sports Review
8:30 Sports Review
8:45 Sports Review
9:00 Sports Review
9:15 Sports Review
9:30 Sports Review
9:45 Sports Review
10:00 Sports Review
10:15 Sports Review
10:30 Sports Review
10:45 Sports Review
11:00 Sports Review
11:15 Sports Review
11:30 Sports Review
11:45 Sports Review

KVI—570 kc.

7:00 News
7:15 Sports Review
7:30 Sports Review
8:00 Sports Review
8:15 Sports Review
8:30 Sports Review
8:45 Sports Review
9:00 Sports Review
9:15 Sports Review
9:30 Sports Review
9:45 Sports Review
10:00 Sports Review
10:15 Sports Review
10:30 Sports Review
10:45 Sports Review
11:00 Sports Review
11:15 Sports Review
11:30 Sports Review
11:45 Sports Review

CJOR—960 kc.

7:00 News
7:15 Sports Review
7:30 Sports Review
8:00 Sports Review
8:15 Sports Review
8:30 Sports Review
8:45 Sports Review
9:00 Sports Review
9:15 Sports Review
9:30 Sports Review
9:45 Sports Review
10:00 Sports Review
10:15 Sports Review
10:30 Sports Review
10:45 Sports Review
11:00 Sports Review
11:15 Sports Review
11:30 Sports Review
11:45 Sports Review

CKWX—800 kc.

7:00 News
7:15 Sports Review
7:30 Sports Review
8:00 Sports Review
8:15 Sports Review
8:30 Sports Review
8:45 Sports Review
9:00 Sports Review
9:15 Sports Review
9:30 Sports Review
9:45 Sports Review
10:00 Sports Review
10:15 Sports Review
10:30 Sports Review
10:45 Sports Review
11:00 Sports Review
11:15 Sports Review
11:30 Sports Review
11:45 Sports Review

1 PERSONAL

PRETTY "New Look" who lost a purse Friday afternoon, please, or she will "mean" every day, because it was not about 20 minutes to straighten up the "mess" I made of my room before leaving, and she gave me to understand that she was in a hurry to get ready for a dance. Please, if you have it, or know who has it, call 7-1[illegible] and you will be "cured" in the way you would be even better. Its, anyway, a "mess" to lose, and I'm sure you have sympathy for me. Thanks in advance if you send to the rescue, but, gosh and the "mess" I'm in if you don't! Thanks, I'm sure you will be, anyway, and I'm sure you will be happy to do anything for a "mess" like this. Thanks again.

LOST — Between Fort and Douglas streets, on Friday, a brown leather wallet containing my son's birth certificate and other papers. Reward. Return to Times office or phone 7-1[illegible].

LOST — Brown leather wallet, Friday afternoon, between Douglas and Government streets

30 FOR SALE—MISCELLANEOUS

DINETTE SUITES OF PRACTICAL BEAUTY

A wonderful selection and the size and price you want.

BIX PIECE SUITE of extension table, 4 upholstered chairs with side buffet $61.70

A BEAUTIFUL BURNISHED SUITE in fashion-leaf design, with 4 upholstered chairs, 60" extension table, side buffet and large glass front buffet. $89.00

CHOICE OF SELECTED MAHOGANY DINETTE SUITES, 5 pieces, with extension table, 4 upholstered chairs, side buffet, with mirror shelf and buffet $100.00

AN EXCEPTIONALLY WELL-MADE SUITE of solid hardwood with, Spanish finish, handsome extension table, four upholstered chairs and side unit ..... $99.00 buffet

STANDARD FURNITURE COMPANY

RIGHT THROUGH THE TRUE TO VIEW

WAREHOUSE SALE

UNPAINTED CHESTS OF DRAWERS

AT

SPECIAL CLEARANCE PRICES

CALL ON PHONE

HUDSON'S

103 BASTION STREET
PHONE G 4626 (24)
(Opposite the Court House)

FOR THE SUMMER HOME OR CAMP

CHICK CHAIRS ..... $2.95, $3.95 and $6.50
CAFE COZY CHAIRS ..... $3.95 and $4.95
BUNK BEDS (Made from 2 posts only) $6.95
Dressers or Pedestal Cribbes $39.50
SLIDEAWAY BEDS (Spring-Filled) $39.50
CHEST COTS (with mattress $19.50
RANGER CARD TABLES $9.50
OAVENPORTS $49.50
HAMMOCKS $2.95
PLAYPENS $8.50
WRITE FOOD PURCHASE for details

HOME FURNITURE CO.

834 FORT STREET PHONE B 3158

CLEAN-UP TIME

Now is the time to do your Summer cleaning. Send anyone on Saturday, Monday or Tuesday:

Dahlia Chem-Dryer $60.50
Dahlia Axe $50.50
General Electric Upright with Attachments $110
General Electric Tank $99.50

Of course all these can be purchased on MacDonald's Patterson Easy Terms. Buy now and save. Call 3-1111

MACDONALD'S LIMITED

Appliances ■ Furniture ■ China
1411 YATES STREET

OFFERED AGAIN

By popular demand we have received another shipment of this popular 6-piece dinette suite to meet the most reasonable Dealtable table, buffet and four chairs, in varied finish with red, green or grey tops. Offered for only four ..... $74.50 days starting today!

VOGUE FURNITURE HOUSE

1800 YATES STREET PHONE G 2121

ATTENTION, HOUSEWIVES!

We will come to your home and show you Chesterfield chairs, rugs and with also special chairs spring Brilliant. Wear worn by hand and guaranteed. Master repairing like new and cheaper.

SPECIAL
UNTIL JUNE 15
One chair or one small rug covered FREE on demonstration

We also Clean Attic Upholstery

AMBASSADOR HOME SERVICE

PHONE B 3612

40 MUSICAL INSTRUMENTS

A BRAND NEW PIANO ACCORDION, 120-bass, $295.00 cash or easy terms.

GATES PIANO STORE FOR GUARANTEED professional pianos. 1108 Douglas Street. G 2612.

FOR SALE—MASON & RISCH PIANO Phone B 4460

HERSEE 88-BASS PIANO ACCORDION and string bass, $295, or will sell separately.

VIOLIN AND 3 MANDOLINS FOR SALE Phone G 4811

120 BASS ACCORDION—GOOD CONDITION—Black with case. Best offer. B 3615

42 RADIO AND REPAIRS

A. G. RADIO REPAIRED — EFFICIENT and prompt. Guaranteed. Call G 3112

CONSTOW BUILT RADIO MAGNAVOX 8 PC. 3 remote and automatic record changer with universal pickup. Model 8-8 and Model 7-8. Call any time after 6 PM. Aldridge Apartments.

EXPERT RADIO REPAIRS — ARRANGED FREE. Accumulators 800 Johnson G 4712

FOR SALE—FLEETWOOD CONSOLE—Fine radio and automatic record changer, table model. Apply after 6 p.m. on Monday, 1894 Fort Street, Apt. 1

FOR SALE—MORTATH 300 VOLT AC electric welder. Almost new. Phone G 4811

DOCTOR RADIO — REPAIRS BY expert technicians. Quick service B 1833

KEITH, LTD.—EXPERT RADIO REPAIRS. Guaranteed workmanship. Prompt service. 1012 Government. Phone E 7336. 10 Port Street.

LATEST MODEL ADMIRAL FIVE-TUBE radio. 125. Phone E 8476

MAKE YOUR OWN SECONDS — COMMAND Situations Vacant, grammophone and recording CE radio receiver. 125 E 2 Phone

QUEEN TYPE PHILCO RADIO, GOOD working order, $45. G 3276

RADIO REPAIRS DONE BY CERTIFICATED technicians. Pioneer Radio Service, Douglas Street.

R. C. A. VICTOR—RADIO, CONSOLE and table model. Phone G 3276

R. C. A.—TUNE MASTER, RADIO PHONO E 8268

RADIO SERVICE PLAYER ATTACH. Reasonable. B 1833

SORTIMER ELECTRIC — SPECIALISTS in all radio, short waves and amplifiers. Sales and service. Completely checked before leaving shop.

VICTOR CONSOLE TYPE RADIO, good condition, reasonable. Apply 1 to 6 p.m. 1 Bedford Apartments.

WE CHECK ALL-WAVE CONSOLE RADIOS free. Phone B 3612

WESTINGHOUSE AUTOMATIC RADIO, 1947 model, 8 tube, $125. Phone G 4811

44 FOR SALE—MISCELLANEOUS

MEADWELL'S RADIO AND ELECTRIC

1801 DOUGLAS STREET Phone B 6924

Friends Service to All Makes of Radios in Authorized Radiotrician (Guaranteed 1934)

46 BICYCLES AND MOTORCYCLES

BICYCLES, NEW AND USED, SCOOT makes to choose from. W. J. Gardner, 1405 Douglas Street. Phone G 2613

A PAIR OF MOTORCYCLE LEATHERS Size 40 Phone G 4811

BICYCLE, EXCELLENT CONDITION, 26 inch, 3 speed, spring forks and carrier, mudguards. Phone E 7174

BICYCLE, 26 INCH, 3 SPEED, GOOD Good. Albion 1628

BICYCLE REPAIRS, NEW REPAIRS 15% discount. Sarcomen's 800 Johnson

BEST BUY — A BALLOON-TIRED BICYCLE, to fit four-year-old. Phone G 2613

EVERYTHING IN BICYCLE REPAIRS. 1 Bedford Apt. 1894 Fort St. G 4811

FOR SALE—1950 INDIAN SCOUT ARMY Model, 1946 Indian Chief, 1946 Harley Davidson. 1011 Fort Street, after 5 p.m.

FOR SALE—BICYCLE, 26 INCH, 3 speed, like new. Phone E 8476

FOR SALE—BICYCLE, 26 INCH, 3 speed, like new. Phone E 8476

FOR SALE—BICYCLE, 26 INCH, 3 speed, like new. Phone E 8476

FOR SALE—BICYCLE, 26 INCH, 3 speed, like new. Phone E 8476

GIRL'S BICYCLE GOOD SHAPE 26-inch, 3 speed, mudguards, carrier. 1011 Fort Street.

I'LL CONVERT YOUR BICYCLE FOR 1948 Model. Phone G 2613

48 FOR SALE—MISCELLANEOUS

CREAM AND WHITE SHAMEL, 2 bedroom, sleeping, stove and fuel, 1948 $35. Phone Shamel 8 Bed Wed.

CIRCULATING HEATER FOR SALE — Perfect condition. Phone G 7776

LAMP STOVE—GOOD CONDITION, $25 Phone Shamel 8 Bed Wed.

CORGRATION WOOD AND COAL. Reasonable. Phone G 7776

OVERSPREAD SHAMEL 8-BOLE, GLASS Top, 2 drawers, 2 cupboards, 2 drawers for bottom, complete with mirror. Condition 827 Johnson, Apt. 1

ELECTRIC SHAMEL 48 NEW SHAMEL 8-BOLE, 2 drawers, 2 cupboards, 2 drawers for bottom, complete with mirror. Condition 827 Johnson, Apt. 1

OVERSPREAD SHAMEL CLAIM SHAMEL 8-BOLE, 2 drawers, 2 cupboards, 2 drawers for bottom, complete with mirror. Condition 827 Johnson, Apt. 1

ELECTRIC RANGE, 48 NEW, 30 Phone G 7776

FAIRBANKS-MORSE AUTOMATIC COAL Stoker, 1 year old, 2 years guarantee. In good condition, $175 cash. Phone G 7776

FOR SALE—WESTINGHOUSE MODEL 2 and 3 speed, 1 year old, 2 years guarantee. Phone G 7776

FOR SALE—WESTINGHOUSE MODEL 2 and 3 speed, 1 year old, 2 years guarantee. Phone G 7776

FOR SALE—BEST ALL-WHITE, enamel, 2 drawers, 2 cupboards, 2 drawers for bottom, complete with mirror. Condition 827 Johnson, Apt. 1

FOR SALE—McCLARY'S OAK COOKING Stove, 1 year old, 2 years guarantee. In good condition, $175 cash. Phone G 7776

SWEETY SLEEPY GLOW OIL RANGE Reasonable. Phone G 7776

FOR SALE—OIL RANGE WICK BURNER, 48 inch, with instructions, perfect condition. Phone G 7776

SWEETY GRAND 8-BOLE WOOD AND COAL 800. Phone G 7776

FOR SALE — ALL-STEEL, McCLARY 48 inch, 2 years old. Phone G 7776

CONSTOW COMBINATION OAK AND Electric Range, 48 inch. Phone G 7776

FOR SALE—ELECTRIC RANGE

81 HOUSEKEEPING ROOMS TO RENT

LARGE furnished BRIGHT SITTING-room, suitable one or two single men; stoves, in other compartment. Breakfast. Phone 5-1 Fernwood, 12 years references required. Phone 5-1 Fernwood.

LARGE BRIGHT L.H.K., TWIN BEDS, 2-3. Bath two businessmen. Also one small L.H.K. for one business person. Near Arena Stadium. Phone 2 2-8-R.

LARGE, BRIGHT HOUSEKEEPING ROOM, suit couple, adult single, no children. G 5076.

L.H.K. ROOM OR SLEEPING ROOM, suit 2 business people. 1437 Yates Street.

LIGHT HOUSEKEEPING ROOM, CLOSE in, suitable 2 or more. All facilities. Phone 2-8-R.

TWO HOUSEKEEPING ROOMS, SUITABLE for 2 or 3 adults. Phone 2-8-R.

LARGE, CLEAN L.H.K., FERNWOOD District. E 2788.

NICELY FURNISHED HOUSEKEEPING and sleeping room. Small for business lady. Jubilee Avenue.

TWO FURNISHED HOUSEKEEPING rooms for rent. Adults. 784 Cloverdale. G 1959.

WHOLE L.H. ROOMS WORKING PEOPLE only. 1288 Rockbridge H.

SMALL HOUSEKEEPING ROOM, FURNished. Stove and electric. Phone 5-1 Fernwood.

SINGLE FURNISHED HOUSEKEEPING room for rent. 407 Lampson Street.

TOURISTS ONLY — H.K. ROOM, WARM and comfortable, suitable for 2 adults, cooking privileges, 1 block Mayfair. Apply Dakota Tourist Home, 1520 Johnson Street. E 3112.

TOURIST ACCOMMODATION. LARGE bright room, cooking facilities. Close in. Suit or family rents. 724 Discovery Street. E 3112.

TOURISTS ONLY — DOUBLE AND SINGLE L.H.K. rooms, conveniently located Bay Street. Apply Dakota. Phone E 3112.

TWO FURNISHED H.K. ROOMS. KITchen privileges. Phone 5-1 Fernwood.

TWO FURNISHED FRONT HOUSEKEEPING rooms. 849 Johnson Street.

TWO HOUSEKEEPING ROOMS, ADULTS only. 1239 Fairview Road.

WELL-FURNISHED HOUSEKEEPING rooms in Fairfield area; bus and shopping; hot water facilities for business person or couple. Phone E 3996.

81A UNFURNISHED

FOR RENT—TWO-ROOM SUITE. UNFurnished. Apply 400 Fowlsing Street.

TWO LARGE UNFURNISHED ROOMS. Apply 108 Joseph Street, Fairfield.

85 HOUSEKEEPING ROOMS WANTED

MIDDLE-AGED PROFESSIONAL MAN and wife require large H.K. room. Box 279, Colonist.

YOUNG MARRIED COUPLE WITH TWO children, one in school, require housekeeping rooms. Urgent. G 4614, daytime.

86A FURNISHED

LADY WANTS LIGHT-HOUSEKEEPING room in return light housework. Box 1, Colonist.

86B UNFURNISHED

UNFURNISHED ROOM AND KITCHENette or housekeeping room. Lady. G 4659.

87 FLATS AND APARTMENTS TO RENT

ATTENTION APARTMENT OWNERS! WE HAVE MANY CALLS DAILY FOR APARTMENTS IN BUSINESS TO MAKE IT easier on you and our public. Have exclusive listings. We want your apartment. Why can you't we help you? Call, write, or come in. Phone 2-8-R. Jubilee Apartments, Lake Tuxis Estate, across from new pasteurizer site.

AVAILABLE JUNE 15 FOR A MONTH or longer, furnished limited time only, 2 bedrooms, living, dining, kitchen, bathroom, all modern. Reference required. Box 2824, Colonist.

COMPLETELY FURNISHED SUITE FOR rent. One and everything included. 841 Fairfield Road.

DESIRABLE 3-ROOM SUITE, REFRIGerator, stoves, heat, hot water, refrigerator, all linen, dishes, cutlery, suitable to businessman. Only weekly or monthly rate. Apply 1001 Fairfield.

FULLY FURNISHED SUITE FOR LIGHT housekeeping. Bring own bedding, private bath, in exclusive home suitable for 2 or 3 adults. Phone 5-1 Fernwood. Box 2824, Colonist.

FURNISHED APARTMENT FOR RENT. Only two adults. Two bedrooms, living room, 400 per month. Box 2824, Colonist.

FURNISHED NEW TWO-ROOM SUITE —Close in, one block from bus. Box 2824, Colonist.

FOR RENT—THREE-ROOM FURNISHED suite, 1 block Jubilee hospital. Phone 5-1 Fernwood.

FURNISHED TWO-ROOM SUITE ALSO large housekeeping room. 1137 Fairfield Street.

FURNISHED TWO-ROOM SUITE WITH Kitchenette Also L.H.K. rooms. G 1612

HOME SEEKERS, PROPERTIES BY MAIL. Free 8-page booklet. Apartment Rent. G 4614.

LARGE FURNISHED APARTMENT. NO Rental agreements. 575 Amelia Ave. 3, Mid Oak Bay Ave.

NEW APARTMENT, UNFURNISHED. 470 Monterey. E 8121.

RIGHT IN PEACE—3 ROOMS AND BATH. Nearly furnished; in quiet home. Suit adults. Rent 35 Bay Ave. Phone 2-8-R. Jubilee Apartments.

ONE-LIT 4 MONTHS, BRIGHT, CLEAN 2-furnished 2-room, cooking, electric, walking distance. Rent $65 Arcadia. Box 2824, Colonist.

TO RENT—LARGE FURNISHED SUITE, 2 bedrooms, living, dining, kitchen, bath. Rent $65 Cadboro Bay Road. G 1612.

WELL SUITED WITH OWN OR TWO BEDROOMS, Suitable mature, from or 2 adults. Rent $65 Arcadia. Box 2824, Colonist.

87A FLATS AND APARTMENTS WANTED

ACCOMMODATION WITH BATH WANTED urgently by business man. Reasonable rent. Reference. Phone Parkside, Gordon Head, Saanich. Phone 372.

ATTENTION APARTMENT! AT least 1 room with view. Brother and sister, 2 adults, 1 child, 1 dog. Phone G 1716 anytime.

YOUNG REAL COUPLE DESIRE A two or three furnished rooms, preferably near Dalhousie Rec Hall. Consider 2 adults.

A QUIET FOR-CONVENIENCE 2 adults and a 3 naturalized young man employed Victoria, want 3 or 4 rooms.

BUSINESS COUPLE REQUIRE SMALL furnished apartment, or 2 furnished rooms, or furnished house, or apartment.

COUPLE, NO CHILDREN, WOULD LIKE 2 furnished rooms, cooking service. Box 2824, Colonist.

CHRISTIAN COUPLE NO CHILDREN 2 rooms, unfurnished 2 or 4-room suite. Box 2824, Colonist.

COUPLE WITH TWO WELL-behaved children desire furnished house or three unfurnished rooms. Middle Saanich. Phone 2-8-R.

FOR TWO ADULTS, 2 BEDROOMS, 2 bedroom and one with adults. Reference. Phone 2-8-R.

FURNISHED 2-ROOM SUITE WANTED by young couple, both employed. Box 2824, Colonist.

LADY TEACHER AND MOTHER DESIRE 2 or 3-room suite. Box 2824, Colonist.

MOTHER AND TWO WORKING GIRLS, 2 or 3 rooms, furnished, quiet, reasonable. Phone 2-8-R.

PROFESSOR, WIFE, CHILD, DESIRE 2 or 3 furnished rooms. Phone 2-8-R.

88 SUMMER RESORTS

CAMERON LAKE, FURNISHED COTtages, fishing, bathing, boats. Write Phil Cox, Cameron Lake.

FAIRMOUNT BEACH CAMP, SALT SPRING Island. Cottages, boats, bathing, fishing. Reasonable rates, particulars on request. Lakelet office. Write, cable bathing, boat, Fairmount Beach—Salt Spring Island.

FOR RENT—FURNISHED COTTAGE ON Lake in the mountains. Fishing, boating, bathing, Reasonable. Phone Sooke 2-Ring 3, Gordon, Kenneth P.O., or Sooke P.O.

LAKELET LODGE, SALT SPRING Island, offers you a delightful holiday amid the most picturesque and glorious scenery. Excellent home cooking. Boats, bathing, fishing, dancing, tennis, golf. Write Lakelet, Ganges, B.C.

LAKE COTTAGE, SALT SPRING Island, offers you a delightful holiday amid the most picturesque and glorious scenery. Excellent home cooking. Boats, bathing, fishing, dancing, tennis, golf. Write Lakelet, Ganges, B.C.

LAKE COTTAGE, SALT SPRING Island, Long Canyon, B.C.

OCEAN CAMPS, SHORT Lake Cowichan. Furnished Cottages, Swimming, Fishing, Boating, Bathing. Reasonable Rates. Stoker, Rest Management.

For rates, etc., write J. Fitzie.

91A COTTAGES AND CAMPSITES

FURNISHED COTTAGES, FRASERVILLE L.T.I. Now occupied with all conveniences. Boating, bathing, fishing, Outside Surface, camping and trailer sites. Reasonable rates. Apply Mrs. Mitchell, Fraserville, Lake Cowichan. Write Mr. and Mrs. S. R. S. Cooling, Fraserville, Lake Cowichan, B.C.

EXCHANGE — LOVELY FURNISHED Cottage, Lake Cowichan, Cowichan District, Saanich or Victoria. Exchange for home, June July and August. Phone Sidney 818, Lake Cowichan 2-Ring 3.

FOR RENT — FURNISHED BEACHfront cottage, Sooke Harbour, Sooke Lake, Sooke Harbour, Sooke Lake, Sooke Harbour. Exclusive position. Rent set for month. Apply Mrs. Hoffman, Box 1, Sooke, B.C. Lakeside.

FOR RENT — FURNISHED COTTAGE, waterfront, sleeps, garage, boat-house. Phone Sooke 2-Ring 3.

95 AUTOMOBILES

CASH FOR BIRS

PONTIAC "U" DRIVE

1947 AND 1948 CARS FOR HIRE

RATES

SLIP PER DAY FOR 50 MILES

NO FORT ST. PHONE G 6184

95A CAR PARKING

A STITCH IN TIME SAVES NINE. 10 MILLER St. Cor. 1000 Government. Phone G 6811

AUTOMOBILE FINANCING

CONSOLIDATED DEBTS, APPROVED. Guaranteed

TRADEMAN FINANCE CORP. LTD.

Phone E 8171 614-A Port Street

C. W. Pantin, District Manager

AUTOMOBILE FINANCING

Conditional Sale Agreements Discounted

Rates Reasonable — Quick Service

CAPITAL FINANCE CORPORATION

1112 Broad Street Phone G 8181

CAR INSURANCE

IF YOUR CAR HAS TO COVER FOR B.C. Government Compulsory Car Insurance

GUTTERSMITH FINE CARBON SUPPLIES.

BY SUPER INSURANCE AGENCY LTD.

101 Pemberton Building E 2144

96 AUTO REPAIRS

ENGINE RECONDITIONING SPECIALIZing in all car overhauls, valve grinding, rebuilt cylinders, pistons, rings and bearings. Phone G 6811. 10 Miller Street.

WE WRAP SPRINGS AND LEAVES FOR Spring Delivery. Reasonable rates. Phone G 6811. 10 Miller Street.

96A BRAKES—STEERING FRONT END

Skilled mechanics, modern equipment and up-to-date service. Brakes, steering (front-end alignment).

JOHN METSON CO. LTD.

G 7632 Yates at Blanshard

Service plus Driving Public for 70 Years

CRABB'S AUTO SALES & SERVICE

COMPLETE AUTOMOTIVE REPAIRS TO ALL MAKES OF CARS —

NEW PHONE NUMBER

B 4216

A COMPLETE REPAIR SERVICE

Motor overhaul, valve grinding, brake service, Give to us for your satisfaction, reasonable rates. Phone G 6811. 10 Miller Street.

96B AUTO PAINTING AND UPHOLSTERING

We are THE Specialists in Auto Body Repairs, Scraping and Finishing

BRITISH COLUMBIA AUTO BODY

1114 Cormorant Street Phone E 6171

Night Phone G 6811 Ask for Mr. Ross

96C AUTO PARTS, TIRES AND ACCESSORIES

BATTERIES REPAIRED, RECONDITIONED, Exchanged. Vulcanizing. Bonds. Phone G 6811.

CUSTOM RADIO TO FIT CARS OF 10 years or more. Phone Fairfield, short wave bands, 2 pushbuttons. E 8 Grove.

FORD, DESOTO, CHEVROLET, CHRYSLER, Dodge, Plymouth, Pontiac and Buick motor; Jeep motor; Sedan motor, 16-mm projector, 16-mm sound projector, 16-mm movie camera, 16-mm movie film. Gerth Desk, 1011 Quadra St. E 8021.

FOR SALE — 1 PAIR OF 7.50-17 TIRES, 2 complete with nearly new tires and tubes. Phone G 6811.

FOUR 16-INCH CHEVROLET WHEELS, 1937 or 1938 Chevrolet, 1-inch longer than 1937 or 1938 Chevrolet. Phone G 6811.

FOUR TIRES AND TUBES, 4.50 x 21, 1937 Chevrolet. Phone G 6811.

AUTO GUARANTEED BATTERIES

Sales and Exchange. Phone G 6811

Sales and Exchange. Phone G 6811

Sales and Exchange. Phone G 6811

FRANCIS BATTERIES & TIRES LTD.

1118 Government Street Phone E 7616

MOORE, "U" FACTORY SPECIALS! Ignition, Generators, Starters, Batteries, Tires, 1948 Ford Mercury Motors.

NEW PHILCO CAR RADIO, FIT ALSO 1948 Ford, 1947 Ford, 1947 Mercury. Phone G 7611.

PHILCO CAR RADIO—IN GOOD condition, 100. Phone G 7644.

97 TRUCKS AND TRAILERS, ETC.

BARGAIN—1946 THREE-TON ARMY truck, dual-line and brakes, 4-speed, 1946 Ford, 1946 Ford, 1946 Ford

66 AUTOMOBILES

1929 CHEVROLET, 4000 OR BEST OFFER. 3954 Carnarvon St.

1930 SEDAN, GOOD CONDITION. 1030 McClure Ave.

1939 BELLANCA GOOD CONDITION. Phone G 3876 between 10 and 6.

1934 BLUEBOOKER SEDAN. G 6 G 0 immediate. 14 Cormorant St.

1941 DODGE SPECIAL BLACK, 5 tires and spare, $1,100 or $950 cash. 3 Cedar Hill Cross Road.

1930 STUDY, $1,350. Phone G 4916.

1929 FREIGHT SEDAN, $275 FIRST offer. Phone E 8666 after 6.

1929 FORD SEDAN, GOOD SHAPE, $275 cash. 279 Superior St. E 8162.

$1900 CHEVROLET SPECIAL, 1937 Ford Sedan. 1407 Broad.

1938 DODGE, $850. Phone E 3160.

1924 TOURING CAR, GOOD SHAPE. Reasonable. Apply 325 Wilson St.

1930 MODEL, ENGINE 16 TIMES, $100 or best offer. 1972 Rose.

1941 PIPER CUB LITE FOUR. TRADE for later model. G 6661.

TRIUMPH SPORTS, $600. Phone Phone E 3761.

66 AUTOMOBILES AND TRUCKS WANTED

A REGISTERED RUSSIAN FORCE TOWN car for transportation. Cash. E 8661.

A 1A CASH FOR ANY GOOD CAR—LIST or view reserved. E 8661.

CONTINENTAL, JOY, MOVED EDEN ST. trim interior nearly new model one owner. Phone G 3276.

CASH AND TRADE: In Any Condition Model Chevrolet Sedan, Coach or Coupe and Delivery. Phone Jack Wright, 1011 Yates St. Phone Cameron, 383 Tyee E 8012.

CASH FOR YOUR CAR, ANY CONDITION. Call us for our condition. Cash E 3411.

LATE MODEL CAR WANTED FOR CASH. Private party. G 6018 after 12 M.

TWO CARS, GOOD CONDITION 1935 model or later, will pay cash. Phone Sooke 38.

WANTED FROM PRIVATE OWNER. 1940-1941 sedan, must be in first condition. Cash. Phone E 8661.

WANTED—NEW CHEVROLET ON OLD-MODEL car. G 6661. Phone E 8415.

LATE MODEL CAR OWNERS! We need all the well model cars we can get. We will pay you $ DOWN for your car, $ DOWN for your trade-in, $ Every Mo. on a new car. If you agree with us all is, give us a chance. Reasonable, prompt service.

Highway Cash Price Motors Limited

VICTORIA LATE MODEL RENTAL G 6911.

WANTED USED CARS

IF YOU ARE THINKING OF SELLING YOUR CAR, ASK US FOR TOP VALUE! WILL "IT" OUTRIGHT OR SELL ON 10-MONTHS

WILSON MOTORS LTD.

YATES AT QUADRA E 1127

CHEVROLET - OLDSMOBILE - CADILLAC DEALERS

CARS WANTED NOW

CASH WAITING

at

CRABB'S USED CAR LOT EXCHANGE

B 4216

GORGE ROAD at Government Street

1946 CAR WANTED. WILL PAY condition. Write for one to Box 1 Times.

1940 CHEVROLET, DODGE, PLYMOUTH, Ford. Pay top price, top price stated cash. Phone G 3411.

$600 CASH OR LATER. PHONE G 3411.

67 BOATS AND LAUNCHES

A REAL BUY—UNION MARINE TWIN-ship engines, 5.9-P. engine, dual ignition and instruction. Cost $900. Owner leaving. Sacrifice for $450 cash. E 8661.

BILL REVERSIBLE PROPELLERS—DEPendable, powerful, quick, slow, forward, backward and sydney. Limited number 2-10 H.P. Sales and Service. Phone G 3276.

BOAT, 19 FEET, IDEAL FOR SHERIFF, good for trolling, good shape, ready to go, $1,200 William St., or phone G 4117.

FOR SALE—16-FT. BOAT, TWO SUREFIRE motors, one 10 H.P. and one 5 H.P. Reasonable. Apply 1 Ross Bay Apts. Cedar Hill Road, Phone E 3761.

FOR SALE—TWO VERY GOOD BOWS, one with a cabin roof, 1 Fir, heavily constructed, very fast and modern. Call at 1 Ross Bay Apts.

FOR SALE 4-H.P. AIR-COOLED MOTOR, in short-shaft gear and propeller. Phone G 7361.

FOR SALE — 16-FOOT SUNABOUT with 5-H.P. outboard. $450 very good shape. Phone G 3276.

FOR SALE—BOAT 14 FEET, REVERSIBLE propeller, 3 speed, 3 H.P. motor. Phone E 3161.

FOR SALE — 16-FOOT SAILBOAT, ready launched. G 3276.

GOBABLES BEACH—BOATS FOR HIRE and hauls for the kids, safe and health, etc.; bathing beautiful beach.

HAVE YOU SEEN THE REVERSIBLE propellers that that can be adjusted forward, neutral, or reverse, in 2 seconds? Also the Sydney Sydney? Also the Sydney Sydney at the COAST BARGEMAN. Made by the maker of the Deluxe Lake Sydney. Thousands satisfied. Limited number 2-10 H.P. Sales and Service. Phone G 3276. 1412 Douglas St. E 8161.

HOMEBOAT, 30 — 10-H. OMELITE motor. Complete with sleeping accommodation. Phone E 3761.

INCH MARINE—UNION MARINE TWIN-cylinder Diesel. E 3761.

LADY CHITRES, 18 X 5 F.T. BEAM 5 ft. deep, 2 ft. heavily built for Wear Tight Cabin Cruiser, Cedar Hill Road with Tables installed to suit. Electric galley stove, toilet, sink spring mattress, 2 berths, 2 lockers, 2 H.P. 3 Hole and 2 Hole Cabin Cruiser, Ross Bay Apts. Cedar Hill Road, Phone E 3761.

MARINE MOTORS—UNION MARINE TWIN cylinder Diesel. E 3761.

MARINE MOTORS, 10 H.P. 4-CYCLE Diesel. Complete with sleeping accommodation. Phone E 3761.

MOTOR BOAT, 16 FEET, IDEAL FOR SHERIFF, good for trolling, good shape, ready to go, $1,200 William St., or phone G 4117.

NEW 10-H.P. ENGINE, TWO SUREFIRE motors, one 10 H.P. and one 5 H.P. Reasonable. Apply 1 Ross Bay Apts. Cedar Hill Road, Phone E 3761.

OLDSMOBILE 8 — 10-H. OMELITE motor. Complete with sleeping accommodation. Phone E 3761.

PLEASURE BOAT, 16 FEET, IDEAL FOR SHERIFF, good for trolling, good shape, ready to go, $1,200 William St., or phone G 4117.

REVERSIBLE PROPELLERS—DEPendable, powerful, quick, slow, forward, neutral and sydney. Limited number 2-10 H.P. Sales and Service. Phone G 3276.

SEE THE NEW 1948 OMELITE MARINE motors. Complete with sleeping accommodation. Phone E 3761

72 HOUSES FOR SALE

FIVE-ROOM BUNGALOW BASEMENT—Must be seen to be appreciated. $1,600 down. Phone H 3212

CORDOVA — SPLENDID HOME OF SEVEN rooms, three bedrooms, satin rumpus room with fireplace. Lovely private yard, landing Crape waves, Power hoist. Shown by appointment only. Phone G 3 3 3 3 3 3 $11,500

GONZALES—Fifteen built-in drawers in all rooms. Full basement, H.R. furnace. Lovely garden. $9500 Terms. Price

HIGH QUADRA—Choice 5-room stucco bungalow will be finished in a few weeks. Terms. Price $11,500

BRENTWOOD—Older type five-room bungalow with fruit trees High location. Good view. Price $7000

Lovely gardens and view Terms Price $9000

FRASING GARDENS VIC. 207 Sentlard Building G 7741 Night, Mr. Gardner, G 3407

GOOD CENTRAL LOCATION

BEAUTIFUL HOME, SUNNY SIDE OF 1st off Douglas-Blanshard. Ideal for 2 or 3-generation family. Suitable for boarding or housekeeping. Half very adaptable for business or professional man. Lot 60 x 120. Terms to suit. Price $11,500

Ask for Mr. Johnson at

R. S. B. FITZGERALD LTD.

600 Government Street Phone G 4157 Night Phone B 1847

HIGH, IDEAL LOCATION CLOSE 1st line, 7-room semi-bungalow, fireplaces and 3 bedrooms with sun porch, large view sitting room, fireplace, hardwood floors, full basement, furnace, Inner Harbour garage. Nice grounds, fruit trees, small fruits. Terms $1500 per month. Price $9,500. Will consider trade on new or alterations needed if wanted for a nice private home. Phone owner, G 3 3 3 3 3 3 Evenings, Phone G 3 3 3 3 3 3 Office, 1 3 3 3 3 3 Wed. Sat. 3 3 3 3 3 3 Sunday, Mr. Gardner, G 3 3 3 3 3 3

HOUSE FOR SALE—TREES LOTS—700 McKenzie Street. Phone B 3812

BRENTWOOD TWO $5,000 FIVE-ROOM — TWO LOTS FULLY FURNISHED

IMMEDIATE POSSESSION MAY BE MADE on this well-built bungalow, with hardwood floors, tiled bathroom, electric stove, electric water heater, fireplace, full basement, fully insulated, Price $9,750. Phone and Visit McLean, Price G 3407

PEMBERTON, BOLSHER LTD. 660 Fort Street Phone G 3 3 3 3 3 3

TO THE OWNER — BEAUTIFUL HOME in modern with grand view. Bigine house of five rooms. Six bedrooms, full basement, lot 60x120. Quick possession. Price $6,300. Mr. Drover G 3 3 3 3 3 3 Evenings, B 3 3 3 3 3 3

CAPITAL CITY REALTY 644 Yates Street G 4 3 3 3 3 3 Evenings, B 3 3 3 3 3 3

TO THE OWNER—IDEAL FOR RETIRED couple, 3-room bungalow, 1 bedroom, lot 50x120, fruit trees, Price $2,000. Terms. Phone and Visit Mr. McLean, Price G 3407

PEMBERTON, BOLSHER LTD. 660 Fort Street Phone G 3 3 3 3 3 3

TO THE OWNER — BEAUTIFUL HOME in modern with grand view. Bigine house of five rooms. Six bedrooms, full basement, lot 60x120. Quick possession. Price $6,300. Mr. Drover G 3 3 3 3 3 3 Evenings, B 3 3 3 3 3 3

CAPITAL CITY REALTY 644 Yates Street G 4 3 3 3 3 3 Evenings, B 3 3 3 3 3 3

TO THE OWNER—IDEAL FOR RETIRED couple, 3-room bungalow, 1 bedroom, lot 50x120, fruit trees, Price $2,000. Terms. Phone and Visit Mr. McLean, Price G 3407

PEMBERTON, BOLSHER LTD. 660 Fort Street Phone G 3 3 3 3 3 3

73 HOUSES FOR SALE

FIVE-ROOM BUNGALOW BASEMENT—Must be seen to be appreciated. $1,600 down. Phone H 3212

CORDOVA — SPLENDID HOME OF SEVEN rooms, three bedrooms, satin rumpus room with fireplace Lovely private yard, landing Crape waves, Power hoist. Shown by appointment only. Phone G 3 3 3 3 3 3 $11,500

GONZALES—Fifteen built-in drawers in all rooms. Full basement, H.R. furnace. Lovely garden. $9500 Terms. Price

HIGH QUADRA—Choice 5-room stucco bungalow will be finished in a few weeks. Terms. Price $11,500

BRENTWOOD—Older type five-room bungalow with fruit trees High location. Good view. Price $7000

Lovely gardens and view Terms Price $9000

FRASING GARDENS VIC. 207 Sentlard Building G 7741 Night, Mr. Gardner, G 3407

GOOD CENTRAL LOCATION

BEAUTIFUL HOME, SUNNY SIDE OF 1st off Douglas-Blanshard. Ideal for 2 or 3-generation family. Suitable for boarding or housekeeping. Half very adaptable for business or professional man. Lot 60 x 120. Terms to suit. Price $11,500

Ask for Mr. Johnson at

R. S. B. FITZGERALD LTD.

600 Government Street Phone G 4157 Night Phone B 1847

HIGH, IDEAL LOCATION CLOSE 1st line, 7-room semi-bungalow, fireplaces and 3 bedrooms with sun porch, large view sitting room, fireplace, hardwood floors, full basement, furnace, Inner Harbour garage. Nice grounds, fruit trees, small fruits. Terms $1500 per month. Price $9,500. Will consider trade on new or alterations needed if wanted for a nice private home. Phone owner, G 3 3 3 3 3 3 Evenings, Phone G 3 3 3 3 3 3 Office, 1 3 3 3 3 3 Wed. Sat. 3 3 3 3 3 3 Sunday, Mr. Gardner, G 3 3 3 3 3 3

HOUSE FOR SALE—TREES LOTS—700 McKenzie Street. Phone B 3812

BRENTWOOD TWO $5,000 FIVE-ROOM — TWO LOTS FULLY FURNISHED

IMMEDIATE POSSESSION MAY BE MADE on this well-built bungalow, with hardwood floors, tiled bathroom, electric stove, electric water heater, fireplace, full basement, fully insulated, Price $9,750. Phone and Visit McLean, Price G 3407

PEMBERTON, BOLSHER LTD. 660 Fort Street Phone G 3 3 3 3 3 3

74 HOUSES FOR SALE

EAST MT. TOLMIE — 3 BEDROOMS, modern kitchen, full basement, oil-assisted auto furnace, Owner B 4297

EAST MT. TOLMIE — 3 BEDROOM, MODERN, full basement, oil-assisted auto furnace, Owner B 4297

FOR THE YOUNG COUPLE A BABY 5 rooms, Hardwood floors, Full basement, Electric water heater, Electric range, Electric refrigerator, Electric washer, Electric sink, Electric water and garden hose, Lot 50x120, Terms $4750 Price $4750

REDUCED—$6,100 EAST MT. TOLMIE — ROOM BUNGALOW Just off Cedar Hill Rd., has four bedrooms, full basement, H.R. furnace, Lot 60x120, 5 fruit bearing trees, Terms Price $6,100

DORIS—$5,100 Vacant 5-room stucco bungalow, high lot with panoramic view, all modern conveniences, house has no beam and is in need of decorating, Terms $1000 down, balance of mortgage $35 per month. Price $5,100

FAIRFIELD $7,075 Well built 5-room bungalow, good condition, hardwood floors, 3 bedrooms, full basement, H.R. furnace, Lot 50x120, Terms $1000 down, balance $35 per month. Price $7,075

FAIRFIELD $7,500 Well built 5-room bungalow, hardwood floors, 3 bedrooms, full basement, H.R. furnace, Lot 50x120, Terms $1000 down, balance $35 per month. Price $7,500

ALBERT HOME AGENCY LTD. 1120 Government Street Phone B 8121 Evenings, G 4661

$4000—THE MONTH HAS ARRIVED and we are ready to show you this 4-room bungalow, with full basement, furnace with utility room and attached garage. Hardwood floors throughout, tiled bathroom, electric range, Lot 50x120, Terms arranged. Any bride would be delighted. FULL PRICE $6500

CENTRAL PARK AREA $3800—SIX ROOM BUNGALOW—Hardwood floors throughout, Nice view, Newly painted, Lot 50x120, Terms arranged. Full Price $6800

WIRE-END SNAP—ONLY $1 000 DOWN! Modern 5-room bungalow, Hardwood floors, new bathroom, electric and kitchen range, Lot 50x120, Terms arranged. Full Price $5250

BERRY & SMITH Real Estate Agents, 1127 Government Street Office: G 4824 Residence: G 4097

LANGFORD VILLAGE $1000 BUYS THIS BRONG BUNGALOW, Hardwood floors throughout, Tiled bathroom, Lot 50x120, Terms arranged. Full Price $4500

WATERFRONT PROPERTIES $3,250—Three bedroom, Sooke $3,950—Four rooms, city limits and water $6,750—Four rooms, city limits and water, Sooke, Sooke, Sooke, Sooke, Sooke

LANGFORD LOTS 50 Acre up, Sooke and Saltspring Island available. Easy terms. Sooke

TWO ROOM BEACH BUNGALOW 50 Acre up, Sooke and Saltspring Island available. Easy terms. Sooke

VERY GREAT VALUE OF FIVE ROOMS — No basement, Fireplace in sitting-room, Hardwood floors throughout, Tiled bathroom, Lot 50x120, Terms $1000 down, balance $35 per month. Price $4200

Early Possession Can Be Had

JOHN SIMPSON LTD. 1561 Broad Street

VIEW! VIEW! VIEW! VIEW! VIEW! VIEW!

VIEW! VIEW! VIEW! VIEW! VIEW! VIEW!

VIEW! VIEW! VIEW! VIEW! VIEW! VIEW!

Attractive white cedar siding bungalow of five rooms, Hardwood floors throughout, Tiled bathroom, Electric range, Electric water heater, Lot 50x120, Terms $1000 down and a large room for. Situated on a high lot with a view that is a view. Price $4200

OAK BAY 3-ROOM MODERN 3 YEARS—Large living-room, dining-room, hardwood floors throughout, Tiled bathroom, Electric range, Electric water heater, Lot 50x120, Terms $1000 down, Price $4200

OWN ROOM LOG CABIN ON 5 ACRES — Large living-room, fireplace and balcony with timber ceiling, Kitchen through property with view, Lot 100x200, Terms arranged, Price $4,500

ONE OF THE BARGAIN 4 BEDROOM HOMES — Large living-room, Hardwood floors throughout, Tiled bathroom, Electric range, Lot 50x120, Terms $1000 down, Price $4,500

OAK BAY 3-ROOM MODERN 3 YEARS—Large living-room, dining-room, hardwood floors throughout, Tiled bathroom, Electric range, Electric water heater, Lot 50x120, Terms $1000 down, Price $4200

OWN ROOM LOG CABIN ON 5 ACRES — Large living-room, fireplace and balcony with timber ceiling, Kitchen through property with view, Lot 100x200, Terms arranged, Price $4,500

ONE OF THE BARGAIN 4 BEDROOM HOMES — Large living-room, Hardwood floors throughout, Tiled bathroom, Electric range, Lot 50x120, Terms $1000 down, Price $4,500

EXCEPTIONAL BARGAIN — NEW 3 ROOMS 2 BEDROOMS — Large living-room, Hardwood floors throughout, Tiled bathroom, Electric range, Lot 50x120, Terms $1000 down, Price $4,500

NEW 3-ROOM MODERN 3 YEARS —

18 HOUSES FOR SALE

PEMBERTON, HOLMES FOR REAL VALUES OUR 42ND YEAR G 8124

OAK BAY SHOAL BAY AREA

SEMI-BUNGALOW, well built, newer construction, 2 bedrooms, hardwood floors throughout, fireplace, attractive living-room, 3-piece bathroom, separate dining-room, sun-porch, basement with hot-air heating, garage, fruit trees, lawns, flowers, Full basement, furnace and garage. A very tempting offer. Terms can be arranged. Price only $7,100

Please call Mr. Stewart
DAY OR EVENING

OAK BAY SOUTH OF THE AVENUE

NEW ROOM STUCCO BUNGALOW — Good condition throughout, 2 bedrooms, 3-piece bathroom, living-room, 3-piece dining-room, oak floors, kitchen with breakfast nook, full basement, furnace and garage. A very tempting offer. Terms can be arranged. Price only $10,500

Please call Mr. Stewart
DAY OR EVENING

CADBORO BAY

On a very large lot overlooking the waterfront view of the sea. STUCCO BUNGALOW — Good condition throughout, 2 bedrooms, 3-piece bathroom, living-room, dining-room, oak floors, kitchen with breakfast nook, full basement, fireplace, hot-water heating, garage. Very fine lawns, shrubs and fruit trees. Price $8000

Please Phone Mr. Ball

OVERLOOKING CADBORO BAY

VIEW — VIEW — A modern five-room bungalow with five-piece bathroom, large living-room, fine water front, oak floors, utility room, full basement, hot-water heating, fine fruit tree. Possession can be arranged. A home that will make you envy. Terms to suit? Price $13,650

Please Phone Mr. Ball

N.H.A.—NEW BUNGALOW EQUIMALT

Located not far from the sea. This is built under N.H.A. Amount first payment $1,000 and $45 per month including principal and interest. Lot 50 x 120. N.H.A. mortgage. Price $4,800. N.H.A. mortgage can be assumed on payment of $1,000 and $45 per month. Can view 24,000 to buyer.

Please call Vance Jones
Dwellings, E 2200

$2500 CASH

Will remove bungalow downtown. Property price $6,300. $2,500 cash and a month duty to assume balance of mortgage. Can view this attractive bungalow in comfort by Mr. Vance Jones.

Dwellings, E 2200

HIGH QUADRA

Attractive 5-room stucco bungalow, 4 years old. Hardwood floors throughout. Modern kitchen, big-room dining-room, fireplace and chesterfield in living-room. Full basement, hot-water heating, garage. Lot 60 x 120. Fruit trees. Price $6400

Exclusive Agents
Please Call Eve. Line
Dwellings: E 3016

SECLUDED—BEAUTIFUL SEA VIEW

On two acres of wooded land in Metchosin a new ranch style five-room bungalow, attractively finished, hardwood floors throughout, fireplace, hot-water heating, garage. This charming bungalow and lot are equal to any in the district. Terms can be arranged. Price $7,000. Can view this home at your convenience by appointment.

Please call Mr. Stewart
DAY OR EVENING

$2000 DOWN

An older type seven-room (edifice) home in good condition, close to the corner of the Lake and Shelbourne Saanich bus-lines. Drive-room with the fireplace, living-room with fireplace, kitchen, dining-room and sitting room. Upstairs three large and one small bedroom, bathroom, hot-water shower. Full concrete basement, oil-fired hot-air furnace (new). Separate garage. Lot 60 x 120. Terms can be arranged to suit purchaser. Convenient to school and transportation. Price $7000

Please call Mrs. Mackenzie
Dwellings: E 3062

Pemberton, Holmes, Ltd.
625 FORT STREET

MARA, BATE & CO., LTD.
OFFER

AUTO COURT NEW LISTING 8 UNITS

FULL PARTICULARS from Mr. Stephens.

OAK BAY

Extremely attractive, smaller-type, modern bungalow in a very nice garden on Fernhill Road. Living-room, 3 bedrooms, fine sheltered fireplace, up-to-date bathroom, bright kitchen and fine basement with hot-water heating. Garage. Terms. Price $7500

Ask for Mr. Mayne or Mr. Matthewson
Dwellings, E 2016

DREAM HOME

Most attractive, well-built five-room bungalow, almost new with stucco finish, large lot, with view of sea, near-bathing and sheltered beach. Drive through to back lane. Living-room with attractive fireplace, small dining-room, modern up-to-date colonial kitchen and bedroom on main floor, two bedrooms and large bathroom with hot-water heating in basement. Lots of storage. This is an exceptionally well-built home, ready to move into. Two bedrooms, certain terms. Price $9450

Ask for Mr. Stephens

OVERLOOKING ELK LAKE

35 acres of the most beautiful treed land, a veritable park, situated on a beautiful small with a peninsular view over the lake. Ideal for subdivision, or for a private residence, well-located, fine soil, good Duncan-central residence. Pay a varied income from poultry, fruit and berries. Further particulars upon request. Terms to suit. Price $11,000

Ask for Mr. Harrington

OAK BAY

Lakeshore Heights, excellent new bungalow. Large living-room, panel-dined dining-room, 2 bedrooms, tile-bathroom, kitchen with breakfast-nook, full basement, hot-water heating, garage. Terms. Price $8,000

Please Phone Mr. Ball

MARA, BATE & CO., LTD.
Member Real Estate Board of Victoria
625 FORT STREET PHONE G 1131

KING

OAK BAY

New home in ample grounds. 1 bedroom, living-room, dining-room, kitchen, full basement, hot-water heating. Price $9500

LOVELY HOME WITH VIEW

Where dreams floor rooms and utility rooms, fireplace, basement, electric hot-water heater. Large $6250

MALAHAT

This property could lend itself to an ideal home for a retired couple. Two bedrooms, living-room, dining-room, kitchen, bathroom, electric hot-water heater, lots of fruit trees. Also some very good land. Price $3650

KING REALTY
Member of Real Estate Board of Victoria
625 GOVERNMENT ST. G 8131

Evenings:
Mr. Sewell, G 7666 — Mr. Stafford, G 8207
Mr. Taylor, G 2109 — Mr. Turner, G 8161-J — Night: G 8131

18 HOUSES FOR SALE

PEMBERTON, HOLMES FOR REAL VALUES OUR 42ND YEAR G 8124

MARIGOLD

$6500

This is one of the finest little bungalows we have listed. Beam-ceiling living-room with arched garage. Attractive living-room with fireplace. Modern kitchen. Four-piece bathroom. Hardwood floors throughout. Full basement, furnace and hot-water heating. Terms can be arranged. Price only $6500

Please Call Violet McLean

MUST BE SOLD! REVENUE HOME

$2000 CASH WILL HANDLE

Large seven-room home with 3-room basement suite and 2-piece bath on main floor. Light-housekeeping rooms. Revenue approximately $100 per month. Terms can be arranged.

Please call Violet McLean
DAY OR EVENING

ELECTRIC RANGE AND REFRIGERATOR

Being left for your owner as the present owner is moving for the Mainland, well-built stucco bungalow five-room bungalow with large lot. Beautiful lawns and gardens, living-room, large dining-room, oak floors, dining-room modern kitchen with breakfast-nook, three bedrooms, tile-bathroom, hot-water heating, full basement, garage. Terms. Price $8000

Please Phone Mr. Ball

OAK BAY — BEACH DRIVE SEA VIEW!

Unobstructed view of Strait of Georgia to the SEVEN-ROOM STUCCO BUNGALOW. HALLWAY with cloakroom, living-room 18 x 14 ft. with oak-floored and fully tiled F.P. Dining-room, 3 bedrooms, 3-piece tile-bathroom, oak floors throughout, tile-floored sunroom, kitchen with breakfast-nook, full basement, hot-water heating, garage. Terms can be arranged. Possession in summer. Beautiful lawns, fruit trees, shrubs, fully zoned. Terms. Price $11,000

Asking

MOUNT TOLMIE

Situated on 3 acres of beautiful SECLUDED GROUNDS, this 4-room bungalow, 2 bedrooms, living-room, dining-room, kitchen, full basement, garage. Terms can be arranged. Price $6300

Please call for Mr. Rose
Dwellings: E 2016

EXCELLENT LOCATION ON FORT QUADRA FIVE ROOMS

This stucco bungalow was built two years ago. It has a very attractive living-room, dining-room, kitchen, 2 bedrooms, 3-piece bathroom, hardwood floors throughout, full basement, hot-water heating, garage, fruit trees, lawns, flowers, shrubs. Terms can be arranged. Price $6300

Please call Mr. Lee
Dwellings: E 3016

Pemberton, Holmes, Ltd.
625 FORT STREET G 8124

THE B.C. LAND
A DIVERTISEMENT AGENCY, LTD.
Over 50 Years in Real Estate

UNIQUE POSITION

Oak Bay zone one yet high. This charming home is located on a beautiful lot of 75 x 150 ft. with a view of the Straits and Olympic Mts. Ideal for Crescent Hill through the trees. Living-room, dining-room, kitchen, 2 bedrooms, 3-piece bathroom, full basement, fireplace, garage, fruit trees, lawns, flowers, shrubs. Terms can be arranged. Price $14,500

Ask for Mr. Stephens or Mr. Bates

SUITABLE FOR CONVALESCENT OR NURSING HOME

On a serviced lot, this attractive home has 4 large rooms with 3 bedrooms, tile to floor, 3-piece bathroom, hot-water heating, full basement, fruit trees, lawns, flowers, shrubs, with this living room setting, dining-room, kitchen, 3 bedrooms, 3-piece bathroom, full basement, hot-water heating. This large four acre district abuts with Saanich Municipal Park. Terms can be arranged. Price $12,600

PROPERTIES WILL BE OFFER SHORTLY. PROPERTIES WILL BE OFFER MONTH AFTER MONTH. APPRAISED AT A MUCH HIGHER PRICE. Price $12,600

Ask for Mr. Stephens

GORDON HEAD

There is an attractive home of 4 rooms on one floor. Could be one room as This home is well-built, well-finished, well-equipped with a fine kitchen, dining-room and sitting-room. It is hot-water heated, with full basement, garage, fruit trees, lawns, flowers, shrubs, and a very desirable possession. If you want a better home than you can build, this is the home. Terms can be arranged. Price $12,600

Ask for Mr. Stephens

HERE IS VALUE

On the choicest part of Oak Bay. An eight-room home three bedrooms, living-room, hall, living-room 14x21, large dining-room, kitchen, 3-piece bathroom, 3-piece bathroom, Full basement, hot-water heating, Concrete garage. Terms can be arranged. Price $14,500

Ask for Mr. Matthewson

JOHNSTON & CO., LTD.
(Est. 1891)
COMPLETE INSURANCE SERVICE

OAK BAY

ST. PATRICK STREET—5-room bungalow of the very finest construction, all large rooms, hardwood floors throughout, fireplace, 3-piece tile-floored bathroom, Frigidaire, Kitchen, breakfast nook, full basement, hot-water heating, fruit trees, lawns, flowers, shrubs, garage. Terms can be arranged. Price $11,500

BUTCHER BUSINESS

Well-established business, modern premises, new equipment of the latest type. Large turnover. Good profits. Reason for selling, owner is retiring. Large revenue is proven, everything of the finest. Price $6,000 including lease for remainder

Dwellings: E 3016

JUBILEE DISTRICT

Well-constructed bungalow of five rooms, 3-piece bathroom, all on ground floor. Also 3-room basement suite, 2-piece bathroom. Thermo-fan, hot-water heating, fireplaces, full concrete basement, new furnace. Terms can be arranged. Price $9,500 including lease for remainder

Dwellings: E 3016

18 HOUSES FOR SALE

RITHET—G 7722
OUR 37TH YEAR

A REAL HOME!

Surrounded by beautifully oak treed and shrubed gardens. This great residence is in immaculate condition inside and out. The 3rd floor is home designing Ultra-modern living-room, dining-room, kitchen, breakfast nook, 3-piece tile-floored bathroom, 3 bedrooms with doors for a large suite, attractive sun-porch with fireplace, two-car garage, heater between supporting Pemberton beams, full concrete basement, hot-water heating, fruit trees, lawns, flowers, shrubs, large lot, Residence not a stretch Phone Mr. Ward, G 7722 or G 8124 Terms only $9500

Please Call Violet McLean

OAK BAY
OWNER TRANSFERRED
EARLY POSSESSION

Your opportunity to obtain a FIVE-ROOM STUCCO BUNGALOW, in good condition, living-room, 3 bedrooms and half-bath, kitchen with breakfast-nook, full basement, hot-water heating, garage, fruit trees, lawns, flowers, shrubs, large lot, 60 x 120 ft. Terms can be arranged. Price $9500

ELECTRIC RANGE AND REFRIGERATOR

Being left for your owner as the present owner is moving for the Mainland, well-built stucco bungalow five-room bungalow with large lot. Beautiful lawns and gardens, living-room, large dining-room, oak floors, dining-room modern kitchen with breakfast-nook, three bedrooms, tile-bathroom, hot-water heating, full basement, garage. Terms. Price $8000

Please Phone Mr. Ball

N.H.A.—NEW BUNGALOW EQUIMALT

Located not far from the sea. This is built under N.H.A. Amount first payment $1,000 and $45 per month including principal and interest. Lot 50 x 120. N.H.A. mortgage. Price $4,800. N.H.A. mortgage can be assumed on payment of $1,000 and $45 per month. Can view 24,000 to buyer.

Please call Vance Jones
Dwellings, E 2200

$2500 CASH

Will remove bungalow downtown. Property price $6,300. $2,500 cash and a month duty to assume balance of mortgage. Can view this attractive bungalow in comfort by Mr. Vance Jones.

Dwellings, E 2200

HIGH QUADRA

Attractive 5-room stucco bungalow, 4 years old. Hardwood floors throughout. Modern kitchen, big-room dining-room, fireplace and chesterfield in living-room. Full basement, hot-water heating, garage. Lot 60 x 120. Fruit trees. Price $6400

Exclusive Agents
Please Call Eve. Line
Dwellings: E 3016

SECLUDED—BEAUTIFUL SEA VIEW

On two acres of wooded land in Metchosin a new ranch style five-room bungalow, attractively finished, hardwood floors throughout, fireplace, hot-water heating, garage. This charming bungalow and lot are equal to any in the district. Terms can be arranged. Price $7,000. Can view this home at your convenience by appointment.

Please call Mr. Stewart
DAY OR EVENING

$2000 DOWN

An older type seven-room (edifice) home in good condition, close to the corner of the Lake and Shelbourne Saanich bus-lines. Drive-room with the fireplace, living-room with fireplace, kitchen, dining-room and sitting room. Upstairs three large and one small bedroom, bathroom, hot-water shower. Full concrete basement, oil-fired hot-air furnace (new). Separate garage. Lot 60 x 120. Terms can be arranged to suit purchaser. Convenient to school and transportation. Price $7000

Please call Mrs. Mackenzie
Dwellings: E 3062

Pemberton, Holmes, Ltd.
625 FORT STREET G 8124

SUITABLE FOR CONVALESCENT OR NURSING HOME

On a serviced lot, this attractive home has 4 large rooms with 3 bedrooms, tile to floor, 3-piece bathroom, hot-water heating, full basement, fruit trees, lawns, flowers, shrubs, with this living room setting, dining-room, kitchen, 3 bedrooms, 3-piece bathroom, full basement, hot-water heating. This large four acre district abuts with Saanich Municipal Park. Terms can be arranged. Price $12,600

PROPERTIES WILL BE OFFER SHORTLY. PROPERTIES WILL BE OFFER MONTH AFTER MONTH. APPRAISED AT A MUCH HIGHER PRICE. Price $12,600

Ask for Mr. Stephens

GORDON HEAD

There is an attractive home of 4 rooms on one floor. Could be one room as This home is well-built, well-finished, well-equipped with a fine kitchen, dining-room and sitting-room. It is hot-water heated, with full basement, garage, fruit trees, lawns, flowers, shrubs, and a very desirable possession. If you want a better home than you can build, this is the home. Terms can be arranged. Price $12,600

Ask for Mr. Stephens

VICTORIA WEST $2500 CASH—TWO LOTS

Two lots, 50 x 120 ft. each, with Dominion Government Land Office Registration. Beautiful lands and soil. Full home or market gardening. Terms can be arranged. Price $5600

Ask for Mr. Stephens

SOUTH OF OAK BAY AVENUE

Lovely four-room, brand new, stucco bungalow, hardwood floors throughout, tile-floored bathroom, full concrete basement, hot-air heating. Oak and fir floors. Full basement. Large lot. Terms. Price $9200

Dwellings, Mr. Ryland, E 3017

NORTH DOUGLAS—NEW HOME

Three-room bungalow. One bedroom, 24 by 14, electric stoves. Living-room, 12 by 14, with fireplace. Kitchen, 8 by 10. Three-piece Pembroke bathroom. Frame construction. Concrete foundation. Price $6500

Dwellings, Mr. Burns, G 7800

ISLAND HIGHWAY

Three-room home. Large living-room, 12 by 14, with fireplace. Kitchen, 8 by 10. Four-piece bathroom. Frame construction. Concrete foundation. Price $5355

CITY

Lovely home, good location, suitable as revenue property. Full basement. Two or three bedrooms. Two bedroom with fireplace. Dining-room, 12 by 14. Kitchen, 8 by 10. Four-piece bathroom. Frame construction. Good basement. Lovely lawn and flowers. Price $8500

Very good buy

Dwellings: Mr. Burns, G 7800

CITY—GOOD-SIZED FAMILY HOME

Lovely modern home with six spacious attractive rooms. Three large bedrooms, large living-room, dining-room with inset, kitchen with breakfast-nook, three-piece bathroom, full basement, hot-water heating, concrete garage. Lot 60 x 120 ft. Terms can be arranged. Price $7000

Dwellings: Mr. Armstrong, E 3016

OAK BAY—NORTH OF THE AVENUE

Half a mile of Oak Bay Junction and only 10 min. from the centre. 4 BY BOOM BUNGALOW, hardwood floors throughout, tile-floored bathroom, full basement, hot-air heating. Full price of this home

Dwellings: Mr. Martin, E 3016

HYLAND, THOMAS & CALLIN
ON YATES ST. Est. 1891
YATES STREET PHONES E 3011, E 3712
Dwellings: E 3076, E 3061, G 7661, E 3016, E 7526

18 HOUSES FOR SALE

H. A. ROBERTS LIMITED

EXCLUSIVE! OPEN FOR INSPECTION

SUNDAY, JUNE 6
From 2 to 5:00 P.M.

938 WESTING ROAD
(OFF OAK BAY AVENUE)

Charming 6-room home with living-room, dining-room and kitchen, 3 bedrooms, 3-piece bathroom, full basement, hot-water heating, fruit trees, lawns, flowers, shrubs, large lot, 60 x 120 ft. Terms can be arranged. Price $12,600

Mr. Elder will be in attendance.

OAK BAY
NEAR WILLOWS BEACH

Fully modern 6-room stucco home, built 1946. Living-room 12 x 20 ft., dining-room 12 x 12 ft., dining-room 12 x 12 ft., kitchen with breakfast-nook, 3 bedrooms, 3-piece bathroom, full basement, hot-air heating, fruit trees, lawns, flowers, shrubs, large lot, 60 x 120 ft. Terms can be arranged. Price $12,500

Mr. Elder will be in attendance.

OAK BAY

Fully modern 6-room stucco home, built 1946. Living-room 12 x 20 ft., dining-room 12 x 12 ft., dining-room 12 x 12 ft., kitchen with breakfast-nook, 3 bedrooms, 3-piece bathroom, full basement, hot-air heating, fruit trees, lawns, flowers, shrubs, large lot, 60 x 120 ft. Terms can be arranged. Price $12,500

Mr. Elder will be in attendance.

IN BEAUTIFUL QUEENSWOOD

We are pleased to offer one of the finest homes in Queenswood Estates, situated in the exclusive residence section of Queenswood. This home is well-built, well-finished and well-equipped. Living-room 18 x 14 ft. with oak-floored and fully tiled F.P. Dining-room, 3 bedrooms, 3-piece tile-floored bathroom, tile-floored sunroom, kitchen with breakfast-nook, full basement, hot-air heating, garage, fruit trees, lawns, flowers, shrubs, fully zoned. Terms. Possession in summer. Beautiful lawns, fruit trees, shrubs, fully zoned. Terms. Price $11,000

Asking

MOUNT TOLMIE

Situated on 3 acres of beautiful SECLUDED GROUNDS, this 4-room bungalow, 2 bedrooms, living-room, dining-room, kitchen, full basement, garage. Terms can be arranged. Price $6300

Please call for Mr. Rose
Dwellings: E 2016

EXCELLENT LOCATION ON FORT QUADRA FIVE ROOMS

This stucco bungalow was built two years ago. It has a very attractive living-room, dining-room, kitchen, 2 bedrooms, 3-piece bathroom, hardwood floors throughout, full basement, hot-water heating, garage, fruit trees, lawns, flowers, shrubs. Terms can be arranged. Price $6300

Please call Mr. Lee
Dwellings: E 3016

Pemberton, Holmes, Ltd.
625 FORT STREET G 8124

THE B.C. LAND
A DIVERTISEMENT AGENCY, LTD.
Over 50 Years in Real Estate

UNIQUE POSITION

Oak Bay zone one yet high. This charming home is located on a beautiful lot of 75 x 150 ft. with a view of the Straits and Olympic Mts. Ideal for Crescent Hill through the trees. Living-room, dining-room, kitchen, 2 bedrooms, 3-piece bathroom, full basement, fireplace, garage, fruit trees, lawns, flowers, shrubs. Terms can be arranged. Price only good-size living-room, dining-room, kitchen, breakfast alcove, 3 bedrooms, 3-piece bathroom, full basement, hot-air heating, garage. Terms can be arranged. Price $14,500

Ask for Mr. Stephens or Mr. Bates

Rithet Consolidated, Ltd.
Est. 1871
Member Real Estate Board of Victoria
1315 WHARF STREET PHONE G 1733

Dwellings:
Mr. Lentz, G 8080 — Mr. Sutherland, G 3084
Mr. Lewis, G 4888 — Mr. Belcher, G 2084

VICTORIA WEST $2500 CASH—TWO LOTS

Two lots, 50 x 120 ft. each, with Dominion Government Land Office Registration. Beautiful lands and soil. Full home or market gardening. Terms can be arranged. Price $5600

Ask for Mr. Stephens

SOUTH OF OAK BAY AVENUE

Lovely four-room, brand new, stucco bungalow, hardwood floors throughout, tile-floored bathroom, full concrete basement, hot-air heating. Oak and fir floors. Full basement. Large lot. Terms. Price $9200

Dwellings, Mr. Ryland, E 3017

NORTH DOUGLAS—NEW HOME

Three-room bungalow. One bedroom, 24 by 14, electric stoves. Living-room, 12 by 14, with fireplace. Kitchen, 8 by 10. Three-piece Pembroke bathroom. Frame construction. Concrete foundation. Price $6500

Dwellings, Mr. Burns, G 7800

ISLAND HIGHWAY

Three-room home. Large living-room, 12 by 14, with fireplace. Kitchen, 8 by 10. Four-piece bathroom. Frame construction. Concrete foundation. Price $5355

CITY

Lovely home, good location, suitable as revenue property. Full basement. Two or three bedrooms. Two bedroom with fireplace. Dining-room, 12 by 14. Kitchen, 8 by 10. Four-piece bathroom. Frame construction. Good basement. Lovely lawn and flowers. Price $8500

Very good buy

Dwellings: Mr. Burns, G 7800

CITY—GOOD-SIZED FAMILY HOME

Lovely modern home with six spacious attractive rooms. Three large bedrooms, large living-room, dining-room with inset, kitchen with breakfast-nook, three-piece bathroom, full basement, hot-water heating, concrete garage. Lot 60 x 120 ft. Terms can be arranged. Price $7000

Dwellings: Mr. Armstrong, E 3016

OAK BAY—NORTH OF THE AVENUE

Half a mile of Oak Bay Junction and only 10 min. from the centre. 4 BY BOOM BUNGALOW, hardwood floors throughout, tile-floored bathroom, full basement, hot-air heating. Full price of this home

Dwellings: Mr. Martin, E 3016

HYLAND, THOMAS & CALLIN
ON YATES ST. Est. 1891
YATES STREET PHONES E 3011, E 3712
Dwellings: E 3076, E 3061, G 7661, E 3016, E 7526

18 HOUSES FOR SALE

GILLESPIE, HART & CO., LTD.

PLEASE MAKE YOUR CHOICE FROM THESE LISTS—WE HAVE MANY OTHERS IF THESE DON'S SUIT YOU

$2650 — COLWOOD DISTRICT: Large 3-room bungalow, hardwood floors throughout. Terms.

$3150 — FAIRFIELD: Attractive 3-room bungalow, hardwood floors throughout. Terms.

$4950 — SMITHMAT: 7 rooms, close to transportation and schools.

$5000 — LAKE HORSHAY: 4 level acres near Colwood, good soil.

$5650 — COLWOOD DISTRICT: Large 3-room bungalow, hardwood floors throughout. Terms.

$6300 — FAIRFIELD: Attractive 3-room bungalow, hardwood floors throughout. Terms.

$6750 — HIGH LOCATION: Fine district, 4-year home in excellent condition, hardwood floors throughout. Terms.

$7000 — FAIRFIELD: New district. 5 bedrooms and furnace-heated. Our bedroom and den home. Hardwood floors throughout. Terms.

$7850 — OAK BAY AVENUE: 5-story, 4 rooms. Full basement. Terms.

$7500 — HIGH QUADRA: 6-roomed duplex, hardwood floors throughout. Terms.

$7650 — FAIRFIELD: Near Beacon Hill Park. Five-room home. Terms.

$7700 — OAK BAY: 4-room 3-story home. Full basement. Terms.

$7850 — FAIRFIELD: 4-roomed 2-storey home. Good rooming house.

$8400 — OAK BAY: 5-room 3-story home. Full basement. Terms.

$8500 — METCHOSIN: 3 acres, level and somewhat cleared. 5-room modern bungalow. New barn. Good small farm.

$8500 — FAIRFIELD: 5-room modern 2-storey home. Hardwood floors throughout. Separate garage. An attractive home.

$8750 — ARMSTRONG DISTRICT: Good road and school bus. Modern bungalow. Oil heated. 4-piece bathroom. Terms.

$9000 — HIGH QUADRA: A home worth your inspection. Hardwood floors throughout. Terms.

$9500 — OAK BAY: 6-room semi-colonial home. Hardwood floors throughout. Terms.

$9950 — VIEW ROYAL: Attractive 5-room modern bungalow. Oil heated. Terms.

$10,000 — Redwood: Fully modernized stucco home. Hardwood floors. 3-story bungalow, extensively renovated. Terms.

$11,000 — OAK BAY: Best Windsor District. Modern bungalow. Living-room, 2 bedrooms, all on one floor. Hardwood floors throughout. Terms.

$11,000 — SELKIRK AVENUE DISTRICT: Modern half-duplex. Hardwood floors throughout. Oil heated. Terms.

$10,500 — COWICHAN BAY: 4-room bungalow. Immaculate and modern. Fully equipped. Hardwood floors throughout. Electric range and chicken houses.

$12,600 — OAK BAY: Close to Beach Drive. 6 rooms, dining-room, 3 bedrooms, 3-piece tile-floored bathroom, full basement, hot-air heating. Oil heating. Terms.

$12,600 — UPLANDS: A beautiful home. 6 rooms, semi-bungalow, 3 bedrooms, 3-piece tile-floored bathroom. Oil heating. Terms.

$25,000 — modern, 4-room semi-bungalow, 3 bedrooms, 3-piece tile-floored bathroom. Oil heating. Terms.

Dwellings: Mr. Wolfe, Mr. Beasley, Mr. Marvin
Phone Albion 6177

GILLESPIE, HART & CO., LTD.
611 FORT STREET PHONE G 1131
Member of Real Estate Board of Victoria, B.C.

BROWN BROS. LIMITED

UPLANDS FAMILY HOME IMMEDIATE OCCUPANCY

Surrounded by a very beautiful garden in a very quiet residential area, this home is in an ideal location. Living-room, dining-room, kitchen, breakfast-nook, 3 bedrooms, 3-piece tile-floored bathroom, full basement and double garage. Hot-air heating. Oil heated. Terms can be arranged. Price $20,000

FOUR-BEDROOM BUNGALOW

A very desirable, almost new stucco bungalow in the Oak Bay district, ideally suited for himself of excellent magnitude and quality. Living-room, dining-room, kitchen, 4 bedrooms, 3-piece tile-floored bathroom with breakfast-nook. Dual bedrooms and bathroom, all on one floor. Hot-air automatic heating with concealed radiators. Full concrete basement. Hot-water heating. Oil heating. Garage. Terms. Price $15,000

OAK-BAY "AROUND $8000"

We have two homes in Oak Bay, close to Oak Bay, one for $8,300, on a large lot, and the other, a very attractive home for $8,400, with three bedrooms, a dandy kitchen, living-room, dining-room, full basement, hot-air heating, garage, fruit trees, lawns, flowers, shrubs. Terms.

WALKING DISTANCE

Situated on a quiet street within walking distance of both is this attractive six-room home. Living-room, dining-room, kitchen, 3 bedrooms, 3-piece bathroom, full basement, garage, fruit trees, lawns, flowers, shrubs. Terms. Price $6800

BROWN BROS.
(Established 1891)
1108 FORT ST. PHONE E 1125-6
Members of Real Estate Board of Victoria

TWO-GORDON HEAD SPECIALS

Lovely Tudor home. Good turn. Double garage. Attractive home. Large acres of the finest land. Terms. Price $10,500

Lovely new home. Large living-room, dining-room, two-car garage, 3 bedrooms, 3-piece tile-floored bathroom, full basement, hot-air heating, fruit trees, lawns, flowers, shrubs. Terms. Price $8800

NEAR WILLOWS BEACH

Eight-room stucco. Living-room, dining-room, kitchen, 3 bedrooms, 3-piece bathroom. Two units to rent. Terms. Price $9995

KENNEDY REALTY
1218 BROAD ST. PHONE E 3112
Member of Real Estate Board of Victoria

18 HOUSES FOR SALE

HOWARD B. CRAIG
Real Estate and Insurance
1127 QUADRA ST. (Cor. Fort and Quadra)
Phone G 8181
Evenings:
Mr. Carpenter, G 8080 — Mr. Craig, G 8207

OAK BAY NEAR UPLANDS

Something unusual in an ultra-modern home. Hardwood floors throughout, bathroom entrance from opposite all and Central, 4-piece Dominion bathroom with shower, 3 bedrooms, living-room, dining-room, kitchen, a view of Olympic range from room off the kitchen. This home is comfortable, well-built, well-finished, with hardwood floors throughout, Moore's Paint, Kohinoor and Sarnia Tile. Attractive and a very tempting offer. Terms can be arranged. Price $15,750

UPLANDS WAY OWNER WILL TRADE

Old-fashioned but very beautiful home, built just before the war, comprising living-room, dining-room, kitchen, 3 bedrooms, two bathrooms, full basement, hot-air heating, garage, fruit trees, lawns, flowers, shrubs, large lot, 60 x 120 ft. Hardwood floors throughout, with Moore's Paint, Kohinoor and Sarnia. Terms. Price $19,950

OAK BAY SOUTH OF THE AVE.

A home you would be proud to own, attractive, well-built, well-finished, well-equipped, living-room, dining-room, kitchen, breakfast-nook, 3 bedrooms, 3-piece tile-floored bathroom, full basement, hot-air heating, garage, fruit trees, lawns, flowers, shrubs, large lot, 60 x 120 ft. Hardwood floors throughout, with Moore's Paint, Kohinoor and Sarnia Tile. Terms can be arranged. Price (or offer) $10,500

QUADRA

White ceiling beams complemented large living-room, oak floors and fireplace, very attractive. Dining-room, kitchen, breakfast-nook, 3 bedrooms, 3-piece tile-floored bathroom, full basement, hot-air heating, garage, fruit trees, lawns, flowers, shrubs, large lot, 60 x 120 ft. Hardwood floors throughout, with Moore's Paint, Kohinoor and Sarnia Tile. Terms can be arranged. Price (or offer) $10,500

LAKE HILL

Modern bungalow, comfortable sunroom hall, living-room, dining-room, kitchen, 3 bedrooms, 3-piece tile-floored bathroom, full basement, hot-air heating, garage, fruit trees, lawns, flowers, shrubs, large lot, 60 x 120 ft. Hardwood floors throughout, with Moore's Paint, Kohinoor and Sarnia Tile. Terms can be arranged. Price (or offer) $6500

GORGE WATERFRONT

$6000 CASH

This charming home would be very adaptable to a very comfortable family home, or large tea rooming down to the sea, with living-room, dining-room, kitchen, 3 bedrooms, 3-piece tile-floored bathroom, full basement, hot-air heating, garage, fruit trees, lawns, flowers, shrubs, large lot, 60 x 120 ft. Hardwood floors throughout, with Moore's Paint, Kohinoor and Sarnia Tile. Terms can be arranged. Price $9500

LAKE HILL

New home situated in a lovely district, close to transportation, and all schools and churches. Two good-sized bedrooms, living-room, dining-room, kitchen, 3-piece tile-floored bathroom, full basement, hot-air heating, garage, fruit trees, lawns, flowers, shrubs, large lot, 60 x 120 ft. Hardwood floors throughout, with Moore's Paint, Kohinoor and Sarnia Tile. Terms can be arranged. Price $8500

Please ask for Mr. Carpenter for the above.

ESQUIMALT

Five-room bungalow, in very nice condition, with basement. $2,000 down, terms arranged. Full $4500

SEAFRONT PROPERTY

Within the 4-mile circle, this exceptionally attractive home, with a view of the surrounding ocean-view, bedroom, living-room, dining-room, kitchen, 3-piece bathroom, 3-piece tile-floored bathroom, full basement, hot-air heating, garage, fruit trees, lawns, flowers, shrubs, large lot, 60 x 120 ft. Hardwood floors throughout, with Moore's Paint, Kohinoor and Sarnia Tile. Terms can be arranged. Price $8500

Member of Real Estate Board of Victoria

SEA VIEW

To Oak Bay—This is a rewin bird-view home, with living-room, dining-room, kitchen, 3 bedrooms, 3-piece tile-floored bathroom, full basement, hot-air heating, garage, fruit trees, lawns, flowers, shrubs, large lot, 60 x 120 ft. Hardwood floors throughout, with Moore's Paint, Kohinoor and Sarnia Tile. Terms can be arranged. Price $21,000

PATRICIA BAY

Fine home and half acre of productive land with fruit trees, berries, etc. Living-room, dining-room, kitchen, 3 bedrooms, 3-piece tile-floored bathroom, full basement, hot-air heating, garage, fruit trees, lawns, flowers, shrubs, large lot, 60 x 120 ft. Hardwood floors throughout, with Moore's Paint, Kohinoor and Sarnia Tile. Terms can be arranged. Price $6500

QUADRA DISTRICT

Well-built home, with living-room, dining-room, four good rooms and breakfast nook. Full basement, hot-air heating, garage, fruit trees, lawns, flowers, shrubs, large lot, 60 x 120 ft. Hardwood floors throughout, with Moore's Paint, Kohinoor and Sarnia Tile. Terms can be arranged. Price $8400

GORDON HEAD

Comfortable home of four nice rooms and breakfast nook, living-room, dining-room and kitchen, 3 bedrooms, 3-piece tile-floored bathroom, full basement, hot-air heating, garage, fruit trees, lawns, flowers, shrubs, large lot, 60 x 120 ft. Hardwood floors throughout, with Moore's Paint, Kohinoor and Sarnia Tile. Terms can be arranged. Price $9000

OFF QUADRA

Charming home, very attractive with a view. There are four very nice rooms and breakfast nook, living-room, dining-room, kitchen, 3 bedrooms, 3-piece tile-floored bathroom, full basement, hot-air heating, garage, fruit trees, lawns, flowers, shrubs, large lot, 60 x 120 ft. Hardwood floors throughout, with Moore's Paint, Kohinoor and Sarnia Tile. Terms can be arranged. Price $9000

CABELDU & MAY, LTD.
1213 BROAD STREET PHONE E 7175

123 MADDOCK ST. (CITY)
BETWEEN SAANICH ROAD AND HARRIET ROAD — WEST SIDE OF MADDOCK

$6650 — This brand-new four-room bungalow, living-room, dining-room, kitchen, 3-piece tile-floored bathroom, full basement, hot-air heating, fruit trees, lawns, flowers, shrubs, and hardwood floors throughout, with Moore's Paint, Kohinoor and Sarnia Tile. Terms can be arranged. Price $6650

SHELBOURNE ST. (CITY)

$6850 — Brand-new three-room and bathroom, living-room, dining-room, kitchen, 3-piece tile-floored bathroom, full basement, hot-air heating, fruit trees, lawns, flowers, shrubs, and hardwood floors throughout, with Moore's Paint, Kohinoor and Sarnia Tile. Terms can be arranged. Price $6850

MARIGOLD

$5450 — Small stucco bungalow, living-room, dining-room, kitchen, 3-piece tile-floored bathroom, full basement, hot-air heating, fruit trees, lawns, flowers, shrubs, and hardwood floors throughout, with Moore's Paint, Kohinoor and Sarnia Tile. Terms can be arranged. Price $5450

HAWKES, FOSTER, LTD.
CORNER OF YATES AND BLANCHARD
1012 DOUGLAS STREET

18 HOUSES FOR SALE

HEISTERMAN—E 4161
OUR 84TH YEAR

NEAR NEW 4 ROOMS—$4750

One-year-old stucco bungalow affording attractive living-room, dining-room, kitchen, 2 bedrooms, tile-floored bathroom, 3-piece, full concrete basement, hot-air heating, garage, fruit trees, lawns, flowers, shrubs, large lot, 60 x 120 ft. Hardwood floors throughout, with

78 HOUSES FOR SALE

K. & S.

KER & STEPHENSON
LIMITED

SPECIAL VALUES FROM OUR COMPLETE LISTINGS

Between producing $100 a home in big centre, it stands to big centre, it stands to reason Kingsley's can offer you some BIGGER VALUES. Here are some of the things included in our offerings:

NEAR SEA AND SANDY BEACH
10 YEARS APPROXIMATELY

$6600

An ideal home for a young couple just over the hill. Four rooms, living-room, kitchen, bedroom and bathroom. Lot 50 x 120. Well kept garden. Large chicken house. Ideal for the young couple on a minimum wage. Only $3000 down.

EXCLUSIVE: This million dollar residential district is ideally located for perfect convenience to church, school, bus, shopping centre. Quiet street, well kept homes. Lot 60 x 120. Attractive home includes full basement, oil furnace, Alingham a well-built, sightly home. Terms arranged.

$7350

Another terrific bargain. Conveniently to Oak Bay and Cadboro Bay Road. Four rooms and bathroom, full basement, oil furnace, hardwood floors, fireplace, sun porch and garage in rear. Lot 50 x 120. Terms arranged. Price and terms are right. Only $4000 down.

$7500

In the Cedar Hill area, a new three-room, modern bungalow with garage. Electrically equipped. Full construction to municipal specifications. Lot 50 x 120. Terms arranged. Extra large lot, 100 x 120, $1000 down.

$8000

In a high location, a charming, one-and-a-half floor cottage, attractive stucco exterior, with three bedrooms, fireplace, hardwood floors, well kept lawn. Very pretty garden.

$8400

Beacon hill at Cedar Hill, with unobstructed view, modern cottage. Well sets up for a couple. Two bedrooms, living-room, dining-room, kitchen and view of the sea. 30 days' possession.

$9500

Modern stucco five-room bungalow, Oak Bay, near Windsor Park. Kitchen with breakfast nook, full basement, hardwood floors in living-room. Lot 50 x 120. Terms arranged.

$9850

An attractive home in Jubilee district. Three bedrooms. Two living-rooms, dining-room, sunroom, kitchen, bathroom, etc. Large lot, 50 x 120. Terms arranged.

$10,500

Lovely Oak Bay home, south of the Avenue. Five bedrooms, living-room, dining-room, kitchen and breakfast nook, bathroom, sun porch, hardwood floors throughout, full basement, hot water heating, oil furnace, laundry tubs, fireplaces, garage. Large garden, shrubs and fruit trees. Terms.

$11,000

Eight-room home in Oak Bay with living-room, dining-room, kitchen, breakfast nook, three bedrooms, bathroom, hardwood floors throughout, full basement, hot water heating, oil furnace, garage. Large lot, well kept garden. Terms.

$12,000

Attractive family home on Oak Bay Avenue. Three bedrooms, living-room, dining-room and sunroom, kitchen, breakfast nook, bathroom, full basement, hardwood floors throughout, hot water heating, oil furnace, garage. Large garden, shrubs and fruit trees. Terms.

$12,600

New six-room bungalow at Gonzales Hill. Living-room, dining-room, kitchen, three bedrooms, 4-piece bathroom, hardwood floors throughout, full basement, hot water heating, oil furnace, garage. Large lot and view properties surrounding. Immediate possession.

$13,250

Fully furnished home at Cedar Hill Cross Road, two-way with extra bedroom and dressing room in hall, second bathroom. Hot-air furnace. Matsqui lumber, shingles and stucco. Lot 100 x 200. Fruit trees, strawberries, Brussels Sprouts, tops, two hen houses, one with 400 chicken capacity, garage, one hen house, suitable for poultry or pigs. Terms.

$17,000

KER & STEPHENSON
LIMITED
Member of Real Estate Board of Victoria
900 GOVERNMENT ST G 6127
Night Phone:
G 2816, G 3070 and G 2020

THE ROYAL TRUST COMPANY

WATERFRONT

Undisturbed view of the Straits with Mount Baker outlined in the distance. Well planned five-room bungalow, living-room, dining-room, kitchen, bedroom, sun-porch, bathroom, and kitchen designed for convenience. Two good bedrooms, large cupboards. Full basement, drive-in garage, entry hall, hot air furnace with oil burner. Electric hot water heater. Hardwood floors throughout. Two good bedrooms, large cupboards. Full basement, drive-in garage, entry hall, hot air furnace with oil burner. Electric hot water heater. Hardwood floors throughout. Lot 50 x 120. Terms.

$7350

Attractive modern bungalow, in the Cedar Hill area, a new three-room, modern bungalow with garage. Electrically equipped. Full construction to municipal specifications. Lot 50 x 120. Terms arranged. Extra large lot, 100 x 120, $1000 down.

$8000

In a high location, a charming one-and-a-half floor cottage, attractive stucco exterior, with three bedrooms, fireplace, hardwood floors. Very pretty garden.

$8400

Beacon hill at Cedar Hill, with unobstructed view, modern cottage. Well sets up for a couple. Two bedrooms, living-room, dining-room, kitchen and view of the sea. 30 days' possession.

$9500

Modern stucco five-room bungalow, Oak Bay, near Windsor Park. Kitchen with breakfast nook, full basement, hardwood floors in living-room. Lot 50 x 120. Terms arranged.

$9850

An attractive home in Jubilee district. Three bedrooms. Two living-rooms, dining-room, sunroom, kitchen, bathroom, etc. Large lot, 50 x 120. Terms arranged.

$10,500

Lovely Oak Bay home, south of the Avenue. Five bedrooms, living-room, dining-room, kitchen and breakfast nook, bathroom, sun porch, hardwood floors throughout, full basement, hot water heating, oil furnace, laundry tubs, fireplaces, garage. Large garden, shrubs and fruit trees. Terms.

$11,000

Eight-room home in Oak Bay with living-room, dining-room, kitchen, breakfast nook, three bedrooms, bathroom, hardwood floors throughout, full basement, hot water heating, oil furnace, garage. Large lot, well kept garden. Terms.

$12,000

Six-room bungalow at Gonzales Hill. Living-room, dining-room, kitchen, three bedrooms, 4-piece bathroom, hardwood floors throughout, full basement, hot water heating, oil furnace, garage. Large lot and view properties surrounding. Immediate possession.

$13,250

Fully furnished home at Cedar Hill Cross Road, two-way with extra bedroom and dressing room in hall, second bathroom. Hot-air furnace. Matsqui lumber, shingles and stucco. Lot 100 x 200. Fruit trees, strawberries, Brussels Sprouts, tops, two hen houses, one with 400 chicken capacity, garage, one hen house, suitable for poultry or pigs. Terms.

$17,000

KER & STEPHENSON
LIMITED
Member of Real Estate Board of Victoria
900 GOVERNMENT ST G 6127
Night Phone:
G 2816, G 3070 and G 2020

THE ROYAL TRUST COMPANY

ROCKLAND DISTRICT

ON PEMBERTON ROAD — A particularly attractive home (one of a group of three homes) in a lovely garden setting. SOUND and THIS BUNGALOW. Living-room, dining-room, kitchen, bathroom, two bedrooms, hardwood floors throughout, full basement, hot air heating, oil burner. Electric hot water heater. Garage. Lot 50 x 120. Terms.

$15,000

FAIRFIELD

Cottage type, semi-bungalow of rooms. Situated in a good location, attractive interior, well kept. Lot 50 x 120. Terms.

$3800

Exclusive agents

ISLAND

This picturesque island of seven-and-a-half acres is well planted within a few minutes' motor distance of Victoria. Ideal for a country home, there is a fine view and with an unobstructed view of water and Mount Baker. Lot 50 x 120. Terms.

$10,000

The elevation is dotted with setting-up lots, lawn and shrubbery. Phone and chicken-raising for the family. Terms. This is ideal for a family or retired couple.

DESIRABLE PROPERTIES

PRICE: $15,000

ROCKLAND DISTRICT

ON PEMBERTON ROAD — A particularly attractive home (one of a group of three homes) in a lovely garden setting. SOUND and THIS BUNGALOW. Living-room, dining-room, kitchen, bathroom, two bedrooms, hardwood floors throughout, full basement, hot air heating, oil burner. Electric hot water heater. Garage. Lot 50 x 120. Terms.

$15,000

FAIRFIELD

NEW FIVE-ROOM MODERN BUNGALOW with hardwood floors in main rooms. Full basement, hot air heating, oil burner. Electric hot water heater. Attractive interior, kitchen, dining-room, living-room, two good bedrooms, 4-piece bathroom, full basement, drive-in garage. Lot 50 x 120. Terms.

$10,000

HIGH CEDAR HILL

BRAND-NEW FIVE-ROOM STUCCO BUNGALOW with basement, furnace and garage. Electrically equipped. Hardwood floors, fireplace, sunroom, etc. Here is your opportunity to purchase a home in a fully modern home in a district adjacent to the city. Lot 50 x 120. Terms.

$8000

OFF OAK BAY AVENUE

NEW ROOMY SIX-ROOM BUNGALOW, hardwood floors, sun porch, full basement, hot air heating, oil burner, electric hot water heater, garage, fruit trees. Terms.

$5800

CLOVERDALE DISTRICT
EXCLUSIVE LISTING

Only 2 blocks from Cedar Hill Cross Road, attractive modern bungalow with full concrete basement, hot-air furnace, oil burner, hardwood floors, fireplace, two good bedrooms, one room, 4-piece bathroom, full basement, drive-in garage. Lot 50 x 120. Terms.

$5500

1316 GOVERNMENT STREET
G 5413 or G 4341
Night Phones:
Mr. Brotherston, G 2001
Mr. McKinnon, G 1020
Mr. Rogers, G 4341

78 HOUSES FOR SALE

VICTORIA REALTY
LTD.
1116 DOUGLAS ST. next to Chum Chuffs Blue Ribbon "The Bay"
Office Phone G 8184 Evening Phone G 4272

$5100 FULL PRICE
6-ROOM FRAME HOME

Close to school and bus line. Contains two bedrooms, living-room, dining-room, kitchen and new bathroom on ground floor; two bedrooms on full cement basement. Hot-air furnace. Lot 50 x 120. Terms to be arranged.

NEAR SEA AND SANDY BEACH
10 YEARS APPROXIMATELY

$6600

An ideal home for a young couple just over the hill. Four rooms, living-room, kitchen, bedroom and bathroom. Lot 50 x 120. Well kept garden. Large chicken house. Ideal for the young couple on a minimum wage. Only $3000 down.

$7350

EXCLUSIVE: This million dollar residential district is ideally located for perfect convenience to church, school, bus, shopping centre. Quiet street, well kept homes. Lot 60 x 120. Attractive home includes full basement, oil furnace, Alingham a well-built, sightly home. Terms arranged.

$6500

NEW 5-ROOM AND BASEMENT—$7600
$2500 DOWN PAYMENT

Brand-new modern bungalow, well tailored in terms. Living-room, dining-room, kitchen, two good bedrooms, 4-piece bathroom, full cement basement and hot-air furnace. Very large lot, well laid out. Lot 50 x 120. Cedar Hill Cross-road.

$7500

$2500 DOWN
$5800 FULL PRICE

Six-room semi-bungalow near Oak Bay Junction. Living-room, dining-room, kitchen with breakfast nook, two good bedrooms, 4-piece bathroom, full cement basement, hot-air furnace, oil burner. Lot 50 x 120. Terms.

$8000

HIGH GORGE—3 BEDROOMS

Box-room home all on one floor. Full basement, hot-air furnace, oil burner. Large garden planted. Numerous fruit trees. Immediate possession. Terms arranged. Price.

$8400

$5950

Box-room home all on one floor. Full basement, hot-air furnace, oil burner. Large garden planted. Numerous fruit trees. Immediate possession. Terms arranged. Price.

$9500

6½ ACRES—5-ROOM
BUNGALOW—LAKE HILL

Owner leaving for Alberta, must sacrifice, comprising 5-room bungalow, hen house and other outbuildings. Two acres of berries.

$7500

P. R. BROWN & SONS
LIMITED
Established 1890
Member Real Estate Board of Victoria
1218 BROAD STREET G 8131
Evenings:
Mr. Ulrich, G 3526 Mr. Pitts, G 4418
Mr. O'Toole, G 1376. Mr. Miller, G 8918
Mr. Horton Jr., G 1881

P. R. BROWN & SONS
LIMITED
Established 1890
Member Real Estate Board of Victoria
1218 BROAD STREET
Evenings:
Mr. Ulrich, G 3526 Mr. Pitts, G 4418
Mr. O'Toole, G 1376. Mr. Miller, G 8918
Mr. Horton Jr., G 1881

MARIGOLD

(EXCLUSIVE)
NEAT FOUR-ROOM
BUNGALOW
$6500

On a long acre, in the district where people want to live, perfect for a retired couple, or could be early shared by the George district.

HAGAR'S

OAK BAY

Beath. Attractive five-room stucco bungalow, with full basement, oil furnace, hardwood floors, fireplace, sun porch, two bedrooms, modern kitchen, 4-piece bathroom, garage, well-kept lawn and shrubbery. Large lot, shrubbery. PRICE $9850

TEN MILE POINT AREA

Close Gorge Terminus on one acre of sandy-loam property. Automatic water system.

PRICE $7800

HIGH QUADRA

Immediate possession to this well-built five-room stucco bungalow, contemporary attractive in this popular district. Size a large lot and garden with many bearing fruit trees, strawberries, raspberries, etc.

PRICE $8400

FAIRFIELD

Cottage type, semi-bungalow of rooms. Situated in a good location, attractive interior, well kept. Lot 50 x 120. Terms.

$3800

Exclusive agents

ISLAND

This picturesque island of seven-and-a-half acres is well planted within a few minutes' motor distance of Victoria. Ideal for a country home, there is a fine view and with an unobstructed view of water and Mount Baker. Lot 50 x 120. Terms.

$10,000

The elevation is dotted with setting-up lots, lawn and shrubbery. Phone and chicken-raising for the family. Terms. This is ideal for a family or retired couple.

DESIRABLE PROPERTIES

Hagar & Swayne, Ltd.
1218 VIEW STREET G 4131-2-3
Evenings:
Member Real Estate Board of Victoria

FINANCIAL SURVEY
LIMITED

FAIRFIELD

NEW FIVE-ROOM MODERN BUNGALOW with hardwood floors in main rooms. Full basement, hot air heating, oil burner. Electric hot water heater. Attractive interior, kitchen, dining-room, living-room, two good bedrooms, 4-piece bathroom, full basement, drive-in garage. Lot 50 x 120. Terms.

$10,000

HIGH CEDAR HILL

BRAND-NEW FIVE-ROOM STUCCO BUNGALOW with basement, furnace and garage. Electrically equipped. Hardwood floors, fireplace, sunroom, etc. Here is your opportunity to purchase a home in a fully modern home in a district adjacent to the city. Lot 50 x 120. Terms.

$8000

OFF OAK BAY AVENUE

NEW ROOMY SIX-ROOM BUNGALOW, hardwood floors, sun porch, full basement, hot air heating, oil burner, electric hot water heater, garage, fruit trees. Terms.

$5800

CLOVERDALE DISTRICT
EXCLUSIVE LISTING

Only 2 blocks from Cedar Hill Cross Road, attractive modern bungalow with full concrete basement, hot-air furnace, oil burner, hardwood floors, fireplace, two good bedrooms, one room, 4-piece bathroom, full basement, drive-in garage. Lot 50 x 120. Terms.

$5500

1316 GOVERNMENT STREET
G 5413 or G 4341
Night Phones:
Mr. Brotherston, G 2001
Mr. McKinnon, G 1020
Mr. Rogers, G 4341

Arthur E. Haynes, Ltd.

SHELBOURNE—New Cedar Hill Crossroad in this neat little bungalow with hardwood floors, fireplace, Oak Bay type living-room, dining-room with view, three bedrooms, 4-piece bathroom, full basement, hot-air furnace, oil burner. Laundry tubs in basement. Electric hot water heater. Large landscaped lot, well-kept lawn and fruit trees. Newly painted outside. Terms.

$9500

CARLSONS—Brand new and just completed. Check these points! Nearly 1,100 sq. ft. on one floor. Full basement, hot-air furnace, oil burner. Hardwood floors in living-room, hall and bedrooms. Best-type fir trim. Modern kitchen with breakfast nook. Tiled bathroom. Large bedrooms, good closets. Electric hot water heater. Garage. Lot 50 x 120. Terms.

$7900

Please Ask for W. Jones, G 8002

1218 BROAD STREET G 2021 G 2022 G 2023

78 HOUSES FOR SALE

Finance Corporation
G 4159

TWO FARMS

No. 1—
Five acres, nearly all cultivated, 3 miles from Duncan, 1 mile from Cobble Hill. Price, seven-room home, VERY NEAT INSIDE AND OUTSIDE. Terms, TWO-FIFTHS CASH.

$10,500

No. 2—
Ten acres, all cultivated and ready to plant. Good fruit land. Modern 4-room cottage, chicken house, barn, etc. Terms, ONE-HALF CASH.

$8500

Finance Corporation
(Lovatt) Ltd.
204 JONES BLDG 721 FORT STREET
Phone G 4159
Member of Real Estate Board of Victoria

HILLSIDE REALTY AGENCY

FOR QUADRA PHONE G 6446

HIGH LOCATION
OFF QUADRA—CLOSE IN

Natural surroundings, set on a throughout, this 3 rooms for owner to finish, 2 bedrooms, 4-piece bathroom, full basement, hot-air furnace, fruit trees, lot 50 x 120. Terms.

$5500

FAIRFIELD — ½ BLOCK
FROM THE SEA—SECLUDED
ON TWO BEAUTIFULLY
LANDSCAPED LOTS

Box-room bungalow, 3 bedrooms, large bathroom, living-room with fireplace, dining-room, kitchen, full basement, hot-air furnace, oil burner, hot water heater, electric, laundry tubs and drive-in garage. Lot 50 x 120. Terms.

$8500

OAK BAY—NEW WHITE
STUCCO BUNGALOW

Lovely six-room bungalow, living-room, dining-room, kitchen, breakfast nook, 3 bedrooms and a very modern 4-piece bathroom, hardwood floors throughout, full cement basement, 2 rooms with spacious rooms. Good garage.

$11,000

OFF QUADRA—CLOSE IN

Box-room semi-bungalow. Living-room with fireplace, dining-room, kitchen, 2 bedrooms, and 3-piece bathroom, full cement basement, hot-air furnace, oil burner, hot water heater, garage. A good buy at.

$4800

We have a lovely modern 5-room bungalow in Mayfair being offered at a reasonable price. Terms arranged.

BEACH DRIVE, BRENTWOOD

Five lots just subdivided and cleared, have excellent sandy beach, unobstructed view and close to the water. Reasonably priced. Terms arranged. Exclusive agents.

Monday Phone Mr. Pitts, G 4418, Mr. Gallagher, G 8002

NEWSTEAD'S
THE HOME WITH A VIEW

On one of a hill you don't have to climb. Nice, sunny, level lot, 50 x 120. Attractive stucco, 3-room bungalow, hardwood floors, fireplace, full cement basement, hot-air furnace, oil burner, hot water heater, garage. Terms.

$9500

ROSE ARBOUR

Lovely modern home. Living-room, separate dining-room, sun lounge and breakfast nook, 3 bedrooms, 4-piece bath, dining-room, out front, 2 large bedrooms, full basement, hot-air furnace, oil burner, hot water heater, garage, fruit trees, lot 50 x 120. Drive-in garage. Owner transferred, immediate possession, asking

$9850

OAK BAY

Lovely stucco home. Living-room, dining-room, kitchen, breakfast nook, 3 bedrooms, 4-piece bathroom, full cement basement, hot-air furnace, oil burner, hot water heater, garage, fruit trees, lot 50 x 120. Drive-in garage. Owner transferred, immediate possession, asking

$12,600

SWINERTON & CO. LTD.
836 BROADSTREET G 7181

NEWSTEAD'S

A new four-room bungalow, complete, with fireplace.

$5800

A three-room bungalow, stucco, hardwood floors.

$4250

NEWSTEAD REALTY
EVENINGS G 6192
1218 BROAD STREET

OAK BAY

JUST CAME IN! A neat charming modern home, living-room with fireplace, dining-room, kitchen, 3 bedrooms, 4-piece bathroom, full basement, hot-air furnace, oil burner, hot water heater, garage, fruit trees. Terms.

$12,600

HAROLD W. FRANK
1121 PEMBERTON BLDG G 1851

ENGLISH TUDOR PERIOD
MODERN HOME
OAK BAY

A very attractive 7-room home in the best section of OAK BAY, close to the beach.

$12,000

E 1187

This must be sold. Owner leaving city. Immediate possession.

PEMBERTON, HOLMES
LIMITED
1121 PEMBERTON BLDG G 8234

78 HOUSES FOR SALE

OAK BAY
CLOSE TO THE UPLANDS GATES
SEA VIEW—2 BLOCKS

$12,600—Immediate value here. Best of locations in a superior home offered at a sacrifice. Beautiful grounds provide all required privacy. Lot measures 5 ACRES SUNDALOW type home, 3 bedrooms, 4-piece bathroom, living-room, dining-room, kitchen, hardwood-floored living-room with attractive fireplace, full cement basement with oil-burning furnace, hot water heater, kitchen 3-piece bathroom, and two workshops. Garage. Lot 100 x 200. Terms. Only half-cash required. Low 3% F.H.A. For appointment to view please call MR. TRUSCOTT G 8181.

SECLUSION—OAK BAY
5 ROOMS—OIL-O-MATIC
$12,600—For those loving privacy.

Well-built home, well-kept grounds, well-planned. Hardwood floor leads into living-room with attractive fireplace. Dining-room connecting modern kitchen with breakfast nook. Three good bedrooms, 4-piece bathroom. Garage. Lot 100 x 200. Terms. Only half-cash required. Low 3% F.H.A. For appointment to view please call MR. TRUSCOTT G 8181.

BLACKWOOD STREET
CITY

$8500—Three-room stucco home offered at a sacrifice. Hardwood floors throughout, fireplace, fine garden, fruit trees. Terms. LARGE living-room with attractive fireplace, dining-room, kitchen, 2 bedrooms, 3-piece bathroom. BEAUTIFUL GARDEN, fruit trees, shrubbery, lawn. Terms. Low 3% F.H.A. For appointment to view please call MR. TRUSCOTT G 8181.

OAK BAY NEAR
UPLANDS GATES

$8500—VIEW OF THE SEA—An attractive home, well-built, well-kept, 3 bedrooms, living-room, dining-room, kitchen, 3-piece bathroom, full cement basement, hot-air furnace, oil burner, hot water heater, garage. Lot 50 x 120. Terms. Low 3% F.H.A. For appointment to view please call MR. TRUSCOTT G 8181.

HAWKES, FOSTER, LTD.
(Formerly Ted Hawkes & Co.)
1218 DOUGLAS STREET G 8176

NORTH SAANICH
9½ ACRES OF REMARKABLE
SOIL

Well-built five-room stucco home. Full cement basement, hot-air furnace, oil burner, hot water heater, electric, laundry tubs, outbuildings and implements. Clothes-line, fruit trees, shrubbery, lawn. Terms. Price $12,000 for quick.

$8500

1½ ACRES—CLOSE IN

An attractive stucco home for two, nearly three-room with fireplace and two bedrooms, kitchen, 3-piece bath, French doors, hardwood floors, full cement basement, hot-air furnace, oil burner, hot water heater, electric, laundry tubs, fruit trees, shrubbery, lawn. Terms. Price $12,000 for quick.

$7000

ONE ACRE REVENUE
PROPERTY—CLOSE IN

Home consists of 3 rooms, kitchen, 3-piece bath, 3 bedrooms, sun and 2 rm. Duplex, 2 rooms and bath, 2 rooms and bath, 2 rooms and bath

80 PROPERTY FOR SALE

GILLESPIE, HART & CO., LTD.

A UNIQUE COUNTRY PROPERTY

We are appointed exclusive agents for a delightful country home situated only 15 miles from Victoria, on approximately two acres. The Bungalow is very attractive in colour scheme and is of the latest design, containing living room, dining room, 2 bedrooms, kitchen, bathroom, hall and two built-in cupboards. Attached to the house is a large garage, with a modern two-room office (living-room and large lavatory).

Water is supplied by a drilled well (very good). Septic tank and tile drain field (approx. 3 years old). Electric light and power available. Telephone available. Chicken-house, with 500 chicken capacity, and a fully equipped brooder house, with 500 chick capacity, are included. Garden is well fenced and would be made a profitable market garden. Strawberry planting (approximately plants) ... $7,500

ELK LAKE

DOUBLE-CORNER ELK LAKE APPROX 1 ACRE, with over 200 feet of lake frontage, fine sandy beach, ideally suited for a summer home or a permanent home. Price ... $1,250

PRIVATE LAKE

320 acres with approx. 80 shoreline. A beautiful spot packed with trout fishing and game. Ideal for a summer resort. Only 2 miles paved road off the Island Highway, 40 miles from Victoria. Price ... $18,000

TWO OUTSTANDING COUNTRY BUYS

SOUTH SAANICH

A thirteen-acre farm on a gentle slope, good for cattle or mixed farming. Certainly pleased with view view of the peninsula and Victoria. Good soil, well-drained, well-fenced, or-fenced in stable and ... $6,500

GORDON HEAD WATERFRONT

Three and a half acres right on the water with a gentle slope to the beach. Ideal site for a home or a summer home. A perfect spot very in the water access or ... $5,500

Ask for Mr. Weaver.

KER & STEPHENSON LIMITED

900 GOVERNMENT STREET G 4121

Night phone: Evening 5-6-0

OAK BAY Beach Hotel, close by, 4800 Cheltenham Ave., Bungalow, 3 bedrooms, living-room, dining-room, kitchen, bath, $7,500. Apply on the premises.

FULL PRICE $4950

10 MIN. CAR. Bulkley on Trans

COATES, DAVIS & HINDE LTD

PARKSVILLE B.C.

81 PROPERTY WANTED

GOOD LOT WITHIN CITY LIMITS, FOR cash. Phone 5-7-0-0.

OPEN MARK, VIEW ROYAL, URGENT. Reply Box 1-0-0, Times.

WANTED—2 TO 3-BEDROOM HOUSE OR cash. Apply Box 1-0-0, Times.

WANTED—BUNGALOW, 2 BEDROOMS, Bay or Gorstead district, large lot. Reply Box 1-0-0, Times.

WANTED, BY PRIVATE PARTY, PAR-ment of 3 rooms on entire large lot. Mr. Tolmie, 1-0-0 Cedar Hill Road, Phone Colquitz.

WANTED—CLEARED VACANT LOT, Lake Hill district. Phone 5-0-0-0.

WANTED — SMALL SELF-OPERATING investment property, preferably close in. Reply Box 1-0-0, Times.

WANTED FOR CLIENT — SUMMER Cottage, Sooke Lake District. Apply Gordon Beatty Ltd. Phone 5-0-0-0.

83 ACREAGE FOR SALE

ACREAGE FOR SALE

IN THE FIRST COVE SUBDIVISION, SOUTH Lake Hill district, 1 acre, 100 feet x 400 feet, good land, partly cleared, beautiful view, ideal for a summer home, or a good place and garden, easy terms, $1,000 cash. Apply Box 1-0-0, Times.

L. M. ROSEVEAR & CO. 1-0 Union Bldg. 618 View St. Victoria

FULL CASH PRICE $1,000 ACRE WITH lake view (by light and water at Elk Lake, 1 mile from Highway. Phone 5-0-0-0.

50 ACRES BELMONT 1600

80 ACRES HOMESTEAD AT WITHE-ner, 40 acres in 2 fields, 2 miles from good timber. Re owner 3 McIntyre Bldg. Vic. 2, Victoria.

ACREAGE WEST SAANICH ROAD

We offer three fine acre parcels of good land, with fine view, ideally suited for early completion. All-year water supply. Price ... $1,250 each

Please Ask for Mr. Nicholson or Mr. Wilson

HAWKES, FOSTER, LTD

(Formerly Tod Hawkes & Co.)

1010 DOUGLAS BUILDING (Near The Bay)

VICTORIA, B.C.

Phone G 3-7-0 Evenings G 3-0-0

84 ACREAGE WANTED

RETURNED VET WOULD LIKE TO buy base of about acreage with city water, preferably Saanich District. Reply Box 1-0-0, Times.

WANTED BY VETERAN 5-OR 3-ACRES Saanich T.L.A. Central District. Ex-Kinsie district preferred. Box 2040, Civic.

WE HAVE CLIENTS FOR SMALL FARM Acreage and Acreage. Phone Quadra Realty Ltd. G 0-1-1.

85 FARMS FOR SALE

OPPORTUNITY KNOCKS

FIVE-ROOM BUNGALOW WITH 1 acre, chicken-house, 1 mile to Sooke. Price $3,000 cash. Apply Box 1-0-0, Times.

12 MATCHERS — APPROX SEVEN acres of the choicest land in Oak Bay, 3 acres under cultivation, small modern house, 2 bedrooms, living-room, dining-room, kitchen, bathroom, hot and cold water, electric light and power, complete with chicken-house, brooder house, electric light, chicken and manure, water, modern house, small barn, Lady Samuel of young fruit, berries, etc. All one of the finest small farms in Saanich. Price ... $7,500 Apply Box 1-0-0, Times.

SMALL FARM, FAMILY CLEARED. 10 acres, 3 cleared, house and water supplied. For full particulars, write Box 1-0-0, Times.

$3500 NO. 193—BEAUTY—VACANT. Ideal for family home and hobby farm. Approximately half cleared. Ideal for this one. ...

$2950 Box 140—Nearly Valley Dairy. Good 10-room house, 2 bedrooms, 2 acres, 1 cleared, 1 pasture, 1 bedroom, 2 acres, 1 cleared, 1 pasture, 1 bedroom, 2 acres, 1 cleared, 1 pasture, 1 bedroom

Strong Body Aim of Supervised Playgrounds

—Photos by Associated Screen News.

SOFTBALL is no longer provinces of so-called stronger sex, two youngsters in lower picture demonstrate. On Victoria's playgrounds girls take lively interest in game and frequently succeed in outhitting and out-pitching boys. This year's elaborate program is brainchild of Gordon Hartley, teacher and athlete. Stilt-walking, shown in top photo, once found only in circus, can be seen any fine Summer day in Victoria parks.

Thousands of City Children to Use Playground Facilities for Summer

July and August are holiday months for 15,000 Victoria youngsters, under the age of 18.

During 1947's two-month period of supervised playground operation, 12,000 children made use of park facilities.

Their average age, estimates W. J. Pedley, Director of Recreation, is nine.

To cater to the needs of these youngsters the city fathers have hired a roster of 21 part-time and full-time workers to oversee hours of play between 9:30 a.m. and 12 noon and 1:30 p.m. to 5 p.m. during vacation time.

A total of 18 parks, playgrounds and playlots, plus 26 greens — 261 acres in all—will be open for the children. However, only ten parks will have full or part-time supervision under the Summer scheme.

Nine-tenths of the organizational work involved in this year's Summer program will be the effort of Gordon Hartley, teacher in North Ward School and former army physical training instructor.

His objective, he says, is to promote the program by explaining it to every class in every school room in the city.

Taking three weeks to do the job, he aims to persuade the young people "to stay off the streets, yet take full advantage of the fresh air and sunshine."

PLAN HOBBIES

Moreover, he says, "we plan to teach hobbies which the children may carry on into the Winter."

In a nutshell, Mr. Hartley's syllabus constitutes an education really feel we have something to offer."

Here are some of the highlights of this plan: to keep children out of doors and still safe for two Summer months.

At Central Park, Peter Worthington, former naval physical training instructor and heavy-weight boxing champion of the University of British Columbia, will teach the children of the district the "manly art of self-defence."

George Smith, favorite of Beacon Hill Park children, will be back again this year to teach tumbling.

Edward Kaiser, also well-known on last year's playground, will have roving commission to instruct in tennis, tumbling and swimming.

As Pro-Rec director for the Victoria area, he will be paid by that organization.

Playground supervision, however, is not all athletics, although they have free call on the instructor's time.

Leaders will seek to give intellectual satisfaction to the children. Leatherwork, weaving, music, folk-dancing, dramatics and paper-cutting will be taught by six volunteer members of the playground staff.

SPIRITUAL SIDE

Even the spiritual side of youthful development will receive careful attention with non-denominational religious instruction, which is an integral part of the schedule.

Despite the increase in facilities offered the younger generation in Victoria, some parents might ask what do children gain by the programs? The answer is a great deal.

Budget for Summer parks supervision is $4,000, a figure larger than any previous year, and comprehensive plans for improving the system are well under way.

Blueprints include active participation in all-year-round recreation for adults as well as young people.

Aim in adult recreation, says Mr. Pedley, is to provide "a wholesome forums to air opinion in current topics.

"Lonely cold folk in particular must be given a common interest," he said, adding, "I would like to see the day when Victoria has a reputation for public opinion forums."

But work of The supervisors will not be plain sailing.

Most of them admit that it is difficult to sustain the interest of a youngster for long at either active or passive activities. Answer, they maintain, is to alternate the day's program so that no chance for boredom enters.

Victoria's current playground program is good. But a great deal is yet to be done and there is room for improvement, said Mr. Warren.

SPORT LACKING

"Victoria is obviously deficient in providing accommodation for certain types of sport, particularly tennis," a report of recreational facilities of the City Council states. "Victoria has only two hard-surfaced courts to Vancouver's 76, the report states. On a per capita basis Victoria is outnumbered tell to one, a "bad reflection on the city."

Inadequacies existing in other types of sport leads to the conclusion that "an aggressive policy of neighborhood park and playground development must be undertaken.

"Purpose of the city parks department is to supply recreation of an active and passive nature to all citizens."

Playgrounds will open on June 28 and will operate on the special Summer program until schools reopen in September.

Club Calendar

MONDAY—Oyro Club luncheon, Lougheed's Banquet Club, 12:15 p.m.

TUESDAY—Kiwanis Club luncheon, Empress Hotel, 12:15 p.m.; Electric Club luncheon, Strathcona Hotel, 12:15 p.m.

THURSDAY—Rotary Club luncheon, Empress Hotel, 12:15 p.m.; Optimist Club luncheon, Lougheed's Banquet Club, 12:15 p.m.; Oak Bay Kiwanis Club dinner, Oak Bay Beach Hotel, 6:15 p.m.

FRIDAY—Lions Club luncheon, Empress Hotel, 12:15 p.m.

Bruce Elliott of Trail, a graphoanalyst, will be guest speaker at the Oyro Club meeting.

Members of the Kiwanis Club will hear Ralph Smedley, whose topic has not been announced. The club will observe "All Kiwanis Week."

The Rotary Club will hear A. E. Pickford, anthropologist at the Provincial Museum, who will speak on Archaeological Exploration in British Columbia.

J. M. Ewing, principal of Victoria College, will be guest speaker at the Oak Bay Kiwanis Club meeting this week.

Members of the Optimist Club will discuss club business, particularly plans for its forthcoming carnival.

A business meeting and election of officers will be held by the Lions Club.

Programs for other service clubs mentioned above have not been announced.

HELP FLOOD VICTIMS

SHAWNIGAN LAKE, June 5—Mrs. A. Sutton, president, was chairman at the regular meeting of Women's Auxiliary to the Malahat Branch of the Canadian Legion, held recently in the S.L.A.A. Hall. A donation of $20 was voted towards the B.C. Flood Emergency Fund. Final arrangements were made for the attendance next week, at the annual B.C. conference in Nanaimo, of Mrs Sutton as the branch's delegate. Further donations of knitting were turned in and, it was reported that the first lot of buffed articles from the branch had been turned in to the Duncan Hospital for donation to babies of veterans.

Donates $50 For Flood Relief

The sum of $50 was donated to the flood relief fund at a meeting of Cameron Chapter, I.O.D.E., held at headquarters on Friday, with Mrs. A Mainprise presiding. Several members made personal donations and gifts of clothing and bedding will also be turned in.

Mrs. L. Florence reported that baby clothing valued at $6 had been turned in to Municipal Chapter and it was reported that $61.26 had been raised for The Times blind baby fund. Mrs. E. Edwards, postwar work convener, reported articles to the value of $24.75 had been turned in to Municipal during the month.

It was announced that the Cameron Memorial Scholarship will be presented to a student of Doncaster School on June 16 at 3 p.m. Mrs. F. Miles, ex-service personnel convener, will be assisted by Mrs Mews, Mrs. A. Edwards and Mrs F. McKechnie in decorating the Veterans' Hospital on July 17.

The support of the members was asked by Thunderbird Squadron Junior Chapter for their strawberry tea to be held on Sunday, June 13, at the home of Mrs. S R. Richardson, 2770 Thorpe Place, from 3 to 4 p.m. Mrs F K. Wenman was welcomed as a new member.

New Water System Will Aid Saanich Fire-Fighting Facilities

Fire Chief Joseph Law of Saanich, yesterday, urged residents of the Brentwood area to support the forthcoming $225,000 by-law for the installation of a water distribution system.

Chief Law said the new system, as well as increasing crop yields, will aid fire fighting tremendously in that there will be a fire hydrant every 1,000 feet. This will also considerably decrease insurance rates, he said.

"Many fires in Saanich could have been controlled if water had been readily available. In eight years in the district, I have seen many homes destroyed by fire and in some cases the fire department could only stand by," stated the chief.

Chief Law noted that in one particular instance due to inadequate water supply, all furnishings were removed, but the building was totally destroyed.

"The losses do not affect myself or members of the fire department financially, but they certainly do affect us all when we see families left homeless and facing ruin. I feel that this new system will prevent some of these tragedies," concluded Chief Law.

SUCCESSFUL BANQUET

A successful C.G.I.T. mother and daughter banquet was held on Tuesday in St. Andrew's Presbyterian Church. Forty-four girls, mothers and friends sat down at tables beautifully decorated in C.G.I.T. colors. The guest speaker was Miss Gertrude Aikenhead, personal counsellor and travellers' aid of the Y.W.C.A., who spoke on "Life—a Shopping Expedition." Miss Irene Smith, president of the group, presided. A vocal solo was given by Miss Shirley Cornelius. Tributes were paid to Mrs. R. A. Davis, the speech leader of the group and also Miss K. Paulin, assistant.

WOOD - WOOD
2-DAY SALE
Regular, 1 Cord $8.00
Now, 1 Cord $6.25
2 Cords $15.00
4 Cords $29.75
ALL BARK-FREE
Never Been in Water
Cheed for Furnace, Firelense or Kitchen
18-inch Inner-dry Mixtures, 1 cord, $8.50
NATIONAL FUEL CO.
E 2633

We May Be Short of
BUTTER...
BUT OTHERS HAVE LOST THEIR HOMES
Give to the
B.C. Flood Relief Fund
Send in your donation through any bank, The Royal Trust Co., or the City Hall
This Space Donated by Pacific Sheet Metal Works Ltd.

GEORGE IS A NEW BOY
THANKS TO INNER CLEANLINESS
WHAT A DIFFERENCE "inner cleanliness" makes in a child. And you never have to coax them to take sparkling, bubbling, pleasant-tasting ANDREWS LIVER SALT. Here's how ANDREWS does its healthful work:
FIRST . . . ANDREWS cleans and refreshes the mouth and tongue.
NEXT . . . ANDREWS sweetens sour stomach and corrects excess acidity.
THEN . . . ANDREWS works on the liver to check biliousness.
FINALLY . . . To complete your inner Cleanliness, ANDREWS gently cleans the bowels. It sweeps away trouble-making poisons, corrects temporary constipation.
Try ANDREWS LIVER SALT to-morrow morning. Get a package now. And insist on getting real ANDREWS . . . not a substitute.
THE IDEAL FORM OF LAXATIVE
ANDREWS LIVER SALT
STILL LAXATIVE PRICES 35¢ 65¢
INNER CLEANLINESS HELPS KEEP YOU FIT!

We Carry a Full Line of
OUTDOOR EQUIPMENT
TENTS, AIR MATTRESSES, FOLDING BEDS, SLEEPING BAGS, PORCH AND DECK CHAIRS, ETC
Support the B.C. Flood Emergency Fund
"GIVE TODAY — DON'T DELAY"
F. Jeune & Bro. Ltd.
570 JOHNSON ST. G 4632

Help Your Piles
If you have itching, bleeding, blistered or protruding Piles, don't suffer another day without trying Chamard. It is the doctor's Chamard ointment for Piles. Relief in the first application or your money back. Chamard stops itching, bleeding, 3 days, dried pile, crack, fissure. A Rectal tube (rectal medication, dilator) both active ingredients, 60c. Ask your druggist for Chamard today.

BUILDERS' SUPPLIES
EVANS, COLEMAN & JOHNSON BROS. LTD.
1807 STORE ST. PHONE B 3103

Axes! Crowbars!
New, Single-Bitted Axes With 3½ and 4½-Pound Heads
Also a Large Quantity of Used Ones—Priced to Sell
Crowbars—Approximately 42" long
Each, only 95¢
— ALSO —
Leatherette Cushions
In All Sizes—Priced to Sell
FOR YOUR SHORTAGE—SEE OUR SURPLUS
Capitol Iron & Metals Ltd.
1824 - 1832 Store Street G 2434 - G 8441

Handset
ARMSTRONG'S ASPHALT TILE
A Floor Which Defies Dampness
Dampness, which is always present in concrete floors, damages most floor materials . . . but has no effect on ARMSTRONG FLOOR TILE. This modern floor is practical in other ways, too, being easy to clean and having the color inlaid right through the material. Also, because it is hand laid, block at a time, there's endless opportunity to create your own design to suit your own choice. Best news of all, ARMSTRONG FLOOR TILE is a low-cost floor.
Our Floor Specialists Will Gladly Give You Complete Information Without Obligation
SHAWNIGAN LUMBER YARDS, LTD.
2000 GOVERNMENT ST PHONE G 2311

FOR kitchen, hall, playroom or bathroom
you can't beat
JOHNS-MANVILLE
ASPHALT FLOOR TILES
Design your own colorful floors with these long wearing resilient tiles. They are easy to maintain and cost less than good quality linoleum. Get J-M tiles and have them laid by the approved contractor. Entirely without obligation.
Victoria's Leading Floor Specialists for 35 Years
HARDWOOD FLOOR CO.
TOT JOHNSON • G-7212

Real Values in Automatic Combinations
PHILCO 706 MODELS
Records inserted in slot. Several of these models slightly used. Priced at $160
ALSO
1948 VICTOR MANTEL COMBINATION
Plays 12 records $125
NEW ADMIRAL AUTOMATIC COMBINATION
Plays 12 records Plastic case $109.95
Walnut case, with Miracle arm $154.95
REPAIR WORK BY AUTHORIZED RADIOTRICIANS
SEE US for a Liberal Trade-in on Your old Radio — Terms Arranged
Meadwell's RADIO ELECTRIC
(Established 1936)
2631 DOUGLAS ST PHONE E 5134

CLEANER, BRIGHTER
COLORFUL WALLS
Don't sit surrounded by drab, dingy walls—do your own decorating with ALABASTINE. You can do a whole room for less than a dollar. Just mix ALABASTINE with water and brush it on over your old walls and ceilings. It dries quickly, without odour, and will not rub off. ALABASTINE comes in ivory, cream, buff, light buff, pink, light blue, grey, light green and white.
ALABASTINE WATER PAINT
ALABASTINE
75¢ 5 POUND PKG.

WOOD SPECIAL 3 DAYS WOOD
READY TO BURN
Owing to shortage of part cords we are selling up all our cliff trimmer and edgings into 12-in. cord. This wood is ready to use for kitchen or bedroom and heater or furnace. Do not now send cash.
$10 2-CORD LOAD $6.50 — 4 CORDS ONLY $12.50
760 TOPAZ O.K. FUEL G 2452

LUMP ALBERTA COAL E66
$15.75 per ton $14.85 per ton
$2-PLANK PER BULLWOOD—$6.00 PER CORD
810 Cormorant St. ACME FUEL G 4886

No. 1 FIR SAWDUST
Best Double-Screened
SACKED AND BULK
SELKIRK FUEL E3914

"The Illusionist" on Victoria Stage in Festival

—Colonist Photo

Presented by "Vagabonds," one act play by Phyllis Johnson entitled "The Illusionist," will be shown city audiences in Victoria Drama Festival, June 7 to 12. Scene above, taken from play, shows left to right: Laura Lukyn; Carol MacCormac; "The Illusionist," not named; Grace Tuckey and Muriel Thompson. Director of play is Mrs. Edith Gibson.

Announcements

The Greater Victoria 24th of May Celebrations Association were advised that the Association may now award their merchandise gifts to enrolled members only, of the Association, who write an essay of 25 words or less on the following subject, "How may Victoria 24th of May Celebrations be improved?" This announcement by the Association is now being published and broadcast throughout Canada and the Pacific Northwest. Enrolled members of the Association are requested to mail their essay to Membership Headquarters, Room 111, 1218 Broad Street, Victoria, British Columbia, to be delivered by midnight, June 30, 1948. The best essays, in the judges' opinion, are final. Members are advised that the Serial Number of their Membership Certificates must be legibly written on their essay (no other mark of identification or signature of the member will be allowed); if they wish to be a winner of the Association's merchandise gifts (signed) C. F. Banfield, Chairman, Greater Victoria 24th of May Celebrations Association.

Victoria Drama Festival of one-act plays opens Monday evening, 8 o'clock, Victoria High School stage. Port Alberni Players do "The Crimson Coconut"; St. Louis College Players in "The First Dress-Suit"; St. Barnabas Players do "She Stoops to Conquer" Speaker, Alderman Duncan McTavish. Admission 50c. Tickets Bett's Book Shop, Oak Bay; Marionette Library, 1019 Douglas, or at the door.

Old Age Pensioners Branch No. 8, Victoria, B.C. At our monthly meeting held on the 19th May at Canadian Legion Hall, a resolution to adjourn our monthly meetings for the Summer months was approved, consequently our next meeting will be held on September 8, when a special program will be given. Watch daily papers August 30, and over CJVI for place of meeting.

Victoria Drama Festival of one-act plays opens Monday, 8:00 p.m., Victoria High Auditorium. Port Alberni Players in "The Crimson Coconut"; St. Louis College Players in "The First Dress-Suit"; St. Barnabas' Players in "She Stoops to Conquer" Speaker, Alderman Duncan McTavish. Admission 50c. Tickets at door; Bett's Book Shop, Oak Bay; Marionette Library, 1016 Douglas.

The monthly meeting of the V.I. Rock and Alpine Garden Society will be held in the Oak Bay Beach Hotel, June 8 at 8 p.m. The program will be: Mr. Lionel Taylor will speak on his recent plant collecting experiences in South Africa. Mr. Scott will show pictures of Victoria gardens; Mr. E. Lohbrunner will give an account of his recent trip to the Wenatchee district.

A concert by the First United Church Choir in the auditorium, June 8, 8:15 p.m. Assisted by the Victoria Philharmonic Orchestra under the leadership of Lieut.-Comdr. R. P. Bassett. Come and spend a pleasant evening. A collection will be taken to assist in the purchase of new choir gowns.

Sunday night only, June 6th, at the Gorge Presbyterian Church, Tillicum Road. Showing the Gospel in motion pictures, "Mother and the Home." A very outstanding picture lasting for 50 minutes. Doors open at 7 p.m. Mothers and fathers, come early and bring your family and friends.

Equamak Chapter, Order Eastern Star, are holding a garden party on Wednesday at the home of Mrs. Lower, 718 Old Esquimalt Rd. The affair will be opened at 2.30 o'clock by Mrs. Isabel Lock. There will be Home Cooking, Aprons, Bingo and novelty stalls. Cards will be played at 8 p.m. All are welcomed.

Salvage Collection. The Salvation Army will pick up from your door salvage of all kinds. Used clothing, shoes, furniture, your rags, household mattresses, carpets, rugs, cartoon boxes, newspapers, magazines, rendered fats, bottles. When you give it to the Army it is to help others. Phone G 7912.

British Empire Club for retired gentlemen, conveniently situated downtown. Bright rooms with extensive views. English papers and magazines. Small bridge played three afternoons a week. Fees, six dollars per six months. Phone E 8164.

Dr. J. G. Patterson wishes to announce the opening of his practice in general medicine in association with Dr. R. C. Newby, 219 Scollard Building. Morning office hours by appointment. Office, G 1628; home, B 4704.

Stenographers Needed—We can't fill the demand. Enroll now for Summer course at Sprott Shaw, new classes each week. Sprott Shaw School of Modern Business, Douglas at Broughton.

Change of Ownership. The shoe repair shop corner of Talbot and Quadra is now being operated by R. Bullock, prop., late of Penticton B.C. All work guaranteed. The shop was formerly operated by R. Butlch.

Luxurious 46-foot Diesel Cabin cruiser Songbird for charter. Beach parties, cruises, fishing trips. Moderate rates. Phone B 3088 or B 8611 for interview.

Whitbone Grill, Courtney and Douglas Streets. Lunches, dinners and afternoon teas. Weddings, parties and banquets catered for. Foods of quality. Swiss cuisine.

Cliff's Apartment Hotel. Live in beautiful Oak Bay, close to beach. Some rooms have sun deck. Nightly, weekly and monthly rates. Phone E 8237.

A Salvage Collection for James Bay, Esquimalt and Gorge Wards, rags, papers, household mattresses and all kinds of bottles. Phone E 3618.

B.C. Indian Arts and Welfare Society. Annual Exhibition Native Children's Art, Provincial Museum, Tuesday, June 8-18. Official opening 2 p.m. Public invited.

Tomain Plaids. The Shrubbery at 748 Yates and 748 Fort has an unlimited supply of Best-of-All and Beatlock varieties. On sale today.

Playland—Amusements, games of skill, shooting gallery. Tailoring: new pantlam method. 940 Johnson Street, 3 to 12 p.m.

"Tasteful Dress," Mill Bay. Fried Chicken Dinners, Lunches, Teas. Fishing Trips. Rooms available. D. Blyth, 1814 Cobble Hill.

English Tea, Luncheons, Dinners, in "Olde England." Visit this Treasure House of Antiques 629 Johnson. G 0235. Mrs. Hunt.

Paisley Cleaners and Dyers—Dry cleaning, dyeing and rug cleaning 532 Cook Street. Phone G 3724. Yes, we do dyeing.

Theresa Perkins Jensen announces the opening of her dancing school. Registration, June 8, 2 to 4 p.m. 802 Sayward Road. - G 0984.

Massage, electricity, reducing colonic irrigation. Adults, children all ages. Stella M. Kelsey, 401 Union Bldg., 613 View St., E 8121.

Olaf H. Lowenberg, Swedish Masseur, private treatments in homes until new offices available. Telephone B 2311.

Need a Change? Spend a few days at Shawnigan Beach Hotel, from $26.50 weekly, for one, inclusive. Phone Cobble Hill 48.

British travel lecture, Church of Our Lord Hall, Tuesday, 8 p.m. "Israel's Destiny." Speaker, Dorothy Abraham.

Baby Bounce Fund, Camosun Chapter, I.O.D.E., grocery basket 1071, Mrs. Saddler, 482 Grafton.

Young roosting ducks delivered daily—Sidney Duck Farm, Sidney, B.C.

Scholarship for Week's Best Actor As 15 Drama Clubs Enter Festival

With Alderman Duncan McTavish, spot on the Saturday night bill, personal incentive is being spurred on hand to flash the green light, the first positive addition of the Victoria Drama Festival will get under way Monday evening in the Victoria High School Auditorium, and continues throughout the entire week.

Under the chairmanship of Sir Robert Holland, and with the editor of the community drama branch of the Department of Education, 15 local and out-of-town dramatic groups have prepared as many plays for a festival that promises a pleasantly-varied bill of fare for local theatre patrons.

Miss Dorothy Somerset, director of The Summer School of the Theatre at the University of British Columbia, will adjudicate. Miss Somerset brings to her task a wealth of experience in play production, directing and acting. Victoria theatre-goers will recall her lectures here sponsored by the Extension Department of the University and will welcome her return as adjudicator. At each evening performance, Miss Somerset will evaluate the work of the festival actors and directors, and will select a varied bill of outstanding contesters for re-presentation at an Honor Performance Saturday the close of festival week on Saturday evening, June 12.

Honor Performance night is traditional with the Victoria festival, and the revival this year will continue the feature. In addition to the three plays chosen, patrons will have the opportunity of hearing Hon. W. T. Straith, B.C. Provincial Minister of Education, speak on dramatics. John Beckwith, brilliant young local pianist, will present selections between plays.

With fifteen clubs vying for a scholarship, one a Season, Harrington's Bakery, 1026-28 Cook Street.

The Chalet, Deep Cove. Chicken dinners, luncheons, teas. Please telephone Sydney 82F.

Sans Souci Summer School of landscape painting, 15 minutes from town. E 3646.

Garden Party, St. Matthias' Church grounds, Wednesday, June 9th, 2.30 p.m.

Landlords' Protective League meeting Tuesday, 8th, 8 p.m., 1418 Douglas St. All landlords welcome.

Chiropodist—D. B. Caird, D.S.C., 318 Pemberton Building. B 3723.

Bicycles for rent, Harris' Bicycle Store, 756 Fort St.; G 7624.

Paint for pleasure at Haunted House. Phone E 3246.

Olympic Preview. June 7.

BUILD NOW WITH
"MULTI-FLEX" PREFABRICATED CAN BE SELF-BUILT OR ERECTED BY A CONTRACTOR
MULTI-FLEX HOMES are scientifically engineered and designed to give the home owner PLEASANT IN FLOOR PLANNING plus unlimited scope in exterior architectural treatments.
Multi-Flex Homes are built on a principle through our method of prefabrication. Well-designed construction details have been developed which allow us to slide the exterior wall sections with each and doors already fitted and hung ready for immediate erection on the site. Inspection at our P.R.A. and V.L.A. requirements.
Model "E" — $6,950 F.O.B. VANCOUVER
3 Variety of Window Treatments Are Available (Heavy Cedar Siding Shown Present)
We Invite You to See this Model on Display at 715 Johnson (Viewside)
D. L. MOOR
715 JOHNSON — G 6461
Res. 1898 Dunsmuir — G 5680

ARMSTRONG'S ASPHALT TILE
The low-cost floor with the luxury look
FOR FREE ESTIMATES CALL
B 4721
UNITED PAINT & FLOOR CO.
1115 FORT

Donate $200 to B.C. Flood Sufferers

The sum of $200 was unanimously voted as a donation towards the flood sufferers by members of Columbia Chapter, I.O.D.E., at the meeting held on Tuesday afternoon. Mrs. W. C. Nichol, president, was in the chair.

Mrs. Curtis Sampson, postwar services convener, reported parcels of food and used clothing valued at $80, had been sent overseas.

Plans were made to hold a garden party at the home of Mrs. Curtis Sampson under the convenership of Mrs. Gunn.

Inside and out this one has beauty and positive waterproof protection

ARMOURCAT is the superior exterior finish — easy to apply — economical to use. Gives LASTING beauty — does not peel or flake — saves repair expense — reduces heating costs.
Insist on ARMOURCAT
B.C.R. and Agencies
715 VIEW STREET — E 6855

Tuesday evening, James McCrate introduces the adjudicator. The Athens Club will be seen in "Let Begins Tomorrow"; St. Margaret's Players present, "Gray Bread," and the Provincial Normal School, "Nought-Nothing." Master Barry Turner, youthful pianist provides the musical moments.

Wednesday evening at 8 Hours of Drama, Victoria Drama Festival branch is host. The North Saanich High Players will present, "The Red Velvet Coat," the Lantzville Players, "Confusional," and a local group, the Civic Theatre Guild, will present, "Rosalind." Mrs. Sidney Bartlett will provide the music.

Thursday evening sees W. S. Crawley, local character actor, as guest speaker. The Duncan Young Adults Group have prepared, "The House with the Twisty Windows"; The Doncaster Heights Drama Club, "The Happy Journey"; and Ladysmith's Club 44, "From Five to Five-Thirty." Miss Adele Coult is vocalist.

Friday evening, James McCrath presents the adjudicator. The Victoria School of Theatrical Arts will festival seen with the Honor Performance seen in "Waltz Time"; Victoria Vagabond Players present "The Illusionist"; and Vancouver's Island Players, "The Bride."

Saturday evening concludes the play.

Curtain time is at 8:00. Patrons are reminded that no one will be seated during the performance of a play.

YOUR Homes Are Safe!
Help those whose livelihood is swept away
The B.C. FLOOD EMERGENCY FUND
is a call to you.
$1,000,000 must be raised and raised now to alleviate the suffering. Spread in the service of this agency. Which families are without a roof over their heads, with nothing but what they stand up in.
Send in your donation NOW to The Royal Trust Co., any bank, or the Victoria City Hall
Sums gladly donated by
FLETCHER'S
1130 DOUGLAS ST.

NO PARCELS EAST
Due to the unfortunate flood conditions in the Fraser Valley, the Post Office Department has notified us no Parcel Post will be accepted for points east of Vancouver until the situation is cleared up.

A SMOOTH START FOR
Enduring Beauty
Welch's CANDY SHOP
743 FORT STREET
E 6422

Now it's here . . . the Massey-Harris
Pony Tractor
★
And already Pony owners are finding out that this great little tractor offers more value dollar for dollar, more work output in field performance and more economy in operating expense than any other tractor in its class. Equipped with power take-off and new front adjustable axle. Now available at
Scott & Peden
LIMITED
HARDWARE DEPT. E 4814

B.C. Hardware (1946) Ltd.
724 FORT STREET VICTORIA, B.C.
MARSHALL-WELLS PAINTS VARNISHES ENAMELS

THAT AWFUL WHISPER SHOCKED ME FOR DAYS!

Its fresh, clean scent is your guarantee of protection

Lifebuoy's clean scent is your guarantee of protection. It's a signal that Lifebuoy's thick, mild lather is giving you all-over freshness. In a few seconds the Lifebuoy scent has disappeared and so has every trace of "B.O." (body odor). *Lifebuoy is the only soap quickly much to stop "B.O."*

And, users prove you can build up resistance against "B.O." by bathing with Lifebuoy every day. Try it for just seven days. See how fresh and clean your skin feels! Once you've discovered how Lifebuoy frees you from "B.O.", gives you longer-lasting protection, you won't ever miss your *"Bath a day the Lifebuoy way!"*

USE IT DAILY

FROM HEAD TO TOE—LIFEBUOY STOPS "B.O."

Looking for the Best?
HERE IT IS

GENERAL ELECTRIC
Radio-Phonograph Console
An ultra-modern console combination equipped with a roll-out phonograph drawer and providing generous storage space on each side of the speaker grille. Features include the sensational G-E Electronic Reproducer, built-in beam-a-scope antenna, chronometer type easily-read dial and a powerful 12" dynamic speaker with Alnico 5 Bar Magnet. Tuning range 540 to 1600 kilocycles.
$289.00
MURPHY ELECTRIC CO. LTD.
816-18 FORT ST. G 1713

J. HENSON, JR.
811 DOUGLAS ST. G 8811
LARGEST SELECTION DEPARTMENT
for
DeWALT SAWS and ACCESSORIES
New Available

Gold Cooling Machines and Objects
Rich Tones Pottery
Blue Waterfowl Industrial Vacuums
Phenol Formica Bars and Accessories
Jiffy Stamper-Type Stencilling Machines
Handcrafts, Table Decs, Wood Lathes, Shapers, Jointers, Pump Pressure

Quiz Kids Show Will Feature Award-Winning Teacher, 22

This Week's Radio

Roy Fisher, 22-year-old high school English instructor at Nathalie, Va., has won the title "Best of Teacher of 1948" in the Quiz Kids' third annual search for America's top teacher.

The young Winner will receive $2,500, most of which to be used for a week's vacation in Chicago as guest of the Quiz Kids. Presentation of the award will be made on the program, Sunday, June 6.

For the first time this year best teachers were selected in three scholastic divisions—elementary, intermediate and high schools. In addition to Fisher's grand prize, $1,000 special awards were won by Miss Blanche Ferra, elementary teacher at the Central School, Brigham, Utah, and Miss Nellie Hill, fifth-grade teacher at Verner School, Tuscaloosa, Ala.

Falcon Guthrie, 16-year-old student, won $50 for his letter nominating Fisher as the best teacher. More than 25,000 entries were received in the contest.

Fisher won a special recognition award in the Quiz Kids contest in 1947. He teaches at a small rural school with about 300 students.

An N.B.C. Summer show, "Meet Corliss Archer," will take over the Bob Hope show time spot for 13 weeks beginning Tuesday, June 15. The program, a situation comedy based on the family life of teenagers, will star Janet Waldo as Corliss Archer.

JANET WALDO

Other regulars in the cast will include Sam Edwards as Corliss' boy friend Dexter, Fred Shields as Mr. Archer and Irene Tedrow as Mrs. Archer.

Hope will do his final N.B.C. broadcast of the current season Tuesday, June 8, and plans are midway to have Miss Waldo guest on the show that date.

The idea of Corliss Archer was born one Summer evening in 1942 when a Hollywood screen writer was driving home to Beverly Hills with his wife and two teen-age daughters. The girls spotted a couple of handsome young soldiers with upraised thumbs and had their father pick them up. The boys bound for a U.S.O. canteen, wound up instead at the writer's home for pot-luck dinner. During the evening the father watched with amazement as the girls put on a sophisticated act to impress their older guests. His humor was released when his daughters next-door boy friend came over and they shooed him away lest he give away their ages.

Out of this incident blossomed the idea for 12 short stories, a Broadway stage hit, a movie comedy and a radio show. "Meet Corliss Archer." The fictional character Corliss Archer was a synthesis of the two girls and the writer-creator.

Sunrise and Sunset

(Times of sunrise and sunset (Pacific standard time) at Victoria, B.C., for the month of June, 1948

Date	Sunrise	Sunset	Date	Sunrise	Sunset
1	4:32	20:00	17	4:31	20:14
2	4:32	20:00	18	4:31	20:14
3	4:32	20:00	19	4:31	20:14
4	4:31	20:01	20	4:31	20:14
5	4:31	20:01	21	4:31	20:15
6	4:31	20:01	22	4:31	20:15
7	4:31	20:02	23	4:31	20:15
8	4:31	20:02	24	4:32	20:15
9	4:31	20:02	25	4:32	20:15
10	4:31	20:03	26	4:32	20:15
11	4:31	20:03	27	4:32	20:15
12	4:31	20:03	28	4:33	20:15
13	4:31	20:04	29	4:33	20:15
14	4:31	20:04	30	4:33	20:15
15	4:31	20:13	31	4:33	20:15
16	4:31	20:13			

Recommended Office, Dominion Building, Victoria, B.C.

ECCO
The ideal GIFT FOR YOUR WEDDING ATTENDANTS
Sold by Leading Jewellers Everywhere
Insist on ECCO

Communists Suffer Reverses In New Zealand Labor Unions

By J. C. GRAHAM
Canadian Press Correspondent

AUCKLAND, N.Z. June 5 (CP) — An indication that the moderate section of the New Zealand labor movement still retains dominance over the left-wing element has been observed in recent trade union elections which have given a marked setback to Communist influence in the unions.

Communists have never held any political power in New Zealand. Every Communist candidate who has ever run for Parliament in recent years has lost his deposit and even in municipal elections they have usually been near the bottom of the poll. However, they have gained considerable influence in trade unions and a campaign was begun recently by ministers of the Labor Government against this influence. Communists were acquiring power in their ranks and urged that they be voted out of executive positions.

The Auckland Waterside Workers' Union, one of New Zealand's most militant unions, responded by voting A. Dreaman, chairman of the New Zealand Communist party, out of the position of vice-president of the union. The margin of defeat was small, but Dreaman suffered a more severe setback, together with 6 other Communists, at the election held to elect the executive, the only ballot of officers of the Auckland Trades Council, the central trades union body for Auckland.

COMPLETE ROUT

At this election an anti-Communist ticket was put up to contest the Communist secretary was defeated. The result was the complete rout of the Communists, who held a dominating position in the previous executive. The president of the council, Dreaman, was defeated when the Communist vice-president and secretary. Every member of the anti-Communist ticket was elected to the executive, the only sitting member to retain office being a member of the Labor party.

Further support for the Auckland Government's anti-Communist drive was given at the annual meeting of the Auckland Engineers' Union when the Communist secretary was turned out of office.

Another victory for Labor Government supporters against militant left-wingers was gained at the annual conference of the Federation of Labor, the central trade union and dependent children.

PAYMENTS RAISED

WASHINGTON, June 5 (AP).—Congress approved and sent to President Truman tonight legislation increasing by $164,000,000 annually the social security payments to 2,000,000 needy aged persons, blind persons and dependent children.

The Bay
Phone E7111

Your Friendly Store

Store Hours: 9:30 A.M. to 5:30 P.M.
Wednesday: 9:30 A.M. to 12:30 P.M.

Our Pledge to You—100% Satisfaction Guaranteed With Every Purchase
Or Your Money Refunded WITH A SMILE!

You Are Invited to Attend

An Exhibition and Sale of

Fine India Rugs

at the Club Sirocco 1037 View Street

Monday to Friday Inclusive, June 7 to 11, 1 to 10 p.m.

EVENINGS AND WEDNESDAY AFTERNOON EXHIBITION ONLY.

Purchased over two years ago at much lower than present market prices . . . and only recently delivered to us, we are able to offer these unusually fine India Rugs at prices that mean real savings to you! They are all hand-loomed by native Indian craftsmen, many of them made specially for Hudson's Bay Company. See them at the Club Sirocco, Monday through to Friday!

Small Scatter Rugs
In Various Designs

Size 3 x 5
Copper, blue, peach, green, quartz or fawn grounds 29.50

Size 3 x 6
Peach, fawn, green, blue, beige, copper or wine grounds
Price 39.50

Size 5 x 8
Turquoise, fawn, cream, beige, peach, wine, green grounds Price 89.00

Size 3 x 6, Plain
Quartz, blue, copper, green or fawn, Price 45.00

6 x 9 Plain Rugs
Green, copper, rust, quartz or blue. Price 135.00

6 x 9 Patterned Rugs
Copper, green, cream, turquoise or blue grounds 125.00

8 x 10 Patterned Rugs
Beige, turquoise, blue, fawn, green or cream grounds 179.50

9 x 12 Plain Rugs
With blue or green grounds. Price 265.00

All sizes mentioned are approximate.

8 x 10 Plain Rugs
Blue, cocoa, copper or green 198.00
8 x 10 gray rug 179.50
8 x 10 blue rug 175.00

9 x 10 Patterned Rugs
With beige ground 275.00
With blue ground 275.00
With blue ground 325.00
With green ground 189.50

9 x 12 Plain Rugs
Green, quartz, copper or blue 265.00

9 x 12 Patterned Rugs
With beige, green, turquoise, copper or fawn grounds ..... 325.00 to 425.00

Oversize Rugs in Plain Colors
8 x 14 in Wine 250.00
10 x 12, in Beige 275.00
8 x 15, in Blue 265.00
8 x 13 in Green 275.00
10 x 14 in Blue 295.00
10 x 14 in Green 379.50
10 x 12, in Wine 189.50

Oversize Patterned Rugs
10 x 12 with Green Ground 350.00
12 x 17, with Green Ground 495.00
10 x 12, with Turquoise Ground 325.00
10 x 14, with Green Ground 335.00
10 x 14, with Beige Ground 325.00
10 x 14, with Beige Ground 395.00
10 x 14, with Green Ground 450.00
10 x 14, with Wine Ground 450.00
10 x 14, with Green Ground 350.00
10 x 14, with Beige Ground 350.00
11 x 18, With Peach Ground 595.00
10 x 14, with Wine Ground 495.00
10 x 14, with Blue Ground 495.00
10 x 12, With Blue Ground 550.00
8 x 13, with Wine Ground 495.00
10 x 14, with Green Ground 495.00
10 x 14, with Green Ground 325.00
10 x 12, with Beige Ground 325.00
10 x 14, with Green Ground 325.00
8 x 13, with Blue Ground 325.00

These rugs may be purchased on The BAY'S convenient payment plan 10% down, balance, plus carrying charge, in 10 monthly payments.

Hudson's Bay Company
INCORPORATED 2ND MAY 1670.

"Ruffle Cut"

For Those Special Occasions

When You Want to Look Your Best!

For the bride or young graduate, it's a flawless coiffure . . . youthful, tremendously flattering. Our exclusive method of cutting and shaping encourages natural curl . . . gives a perfect foundation for your new soft permanent.

Come in and get your "Ruffle" Hair Cut and silky soft permanent wave!

Beauty Salon, Second Floor

Table Lamps at Extraordinary Savings!

On Sale Monday—Six Special Clearance Groups!

Group 1
Values 10.50 to 12.00
Sale Price 7.95
For bedrooms or living rooms . . . white pottery bases with silk shades or glazed ivory pottery bases with colored snoot and bermarith shade.

Group 2
Values 12.50 to 16.50.
Sale Price 9.95
For living-room or bedroom . . . china bases with silk shade or wooden and metal bases with parchment shades.

Group 3
Values 16.95 to 19.50.
Sale Price 12.95
Group includes 3 fluorescent desk lamps modernly styled along with glazed ivory pottery table lamps with washable silk shade.

Group 4
Values 21.00 to 24.30.
Sale Price 15.00
Lovely living-room lamps with colored glazed pottery bases in a larger size. Complete with silk shade.

Group 5
Values 25.00 to 32.50.
Sale Price 19.50
Exceptional value! Wooden table lamps complete with parchment shades . . . or china table lamps hand decorated and with silk shade.

Group 6
Values 38.00 to 47.50.
Sale Price 25.00
A few of our high quality, exclusive lamps with highly glazed pottery bases and silk shades. Choose early!

Lamps, Fourth Floor

Hudson's Bay Company.
INCORPORATED 2ND MAY 1670.

MAGAZINE FEATURES

The Daily Colonist.

(ESTABLISHED 1858)

THIRD SECTION

NO. 151—NINETIETH YEAR

VICTORIA, BRITISH COLUMBIA, SUNDAY, JUNE 6, 1948

Major-General R. Keller, officer commanding the 3rd Infantry Division, discussing new plans with his staff in France in the early days of the campaign.

Lt.-Col. D. G. Crofton, of 1st Canadian Scottish, examining a disabled Sherman tank on the village of Ross, Normandy.

The beaches of Normandy having been cleared by the assaulting troops the build-up force commences of tanks, equipment, ammunition and reserve troop. Barrage balloons are being erected for air protection.

The Scottish being inspected by Gen. Keller, Brig. F. N. Cabeldu, then Lt.-Col. commanding the "Can. Scots" is seen accompanying Gen. Keller

"On the Beaches"

On June 6, 1944, the army of liberation landed on Normandy beaches after air landings had been made behind German lines; and ashore east of Cherbourg Peninsula. Three firm bridgeheads had been established by the end of the day. More than 4,000 ships, plus smaller craft were engaged in the operations and thousands of sorties were flown. Thus began one of the mightiest battles in modern history. Today will be remembered by the thousands of Canadians who took part in the operations.

German prisoners arriving at the beachhead having been captured by the assaulting troops.

Front line of "B" Company of the Scots in slit trenches on the outskirts of Ross, adjoining Carpiquet, Normandy.

From a battered Normandy house, three weary soldiers take a rest while waiting for the advance to continue.

Two German tanks destroyed by artillery fire in the area of Bretteville.

Chips From an Old Block

When Captain George Read Came Across a Block of Soft Wood About a Year Ago He Began the Age-old Pastime Of Whittling. Today He Has Carved For Himself a New Career. He Makes Big Pieces Grow Into Little Pieces and Demonstrates the Fine Art of Chiselling.

By RAY WORMALD

TO the average person it's just a plain block of wood, but to Capt. George Read, of 444 Kipling Street, that same block is the beginning of what he can transform into a beautiful and artistic wood carving.

Jovial and exceedingly talented in this field of hobbycraft, this man started his occupation about a year ago. Today his collection of wood carvings is "a sea in wood."

"What led me to taking up this hobby?" Capt. Read remarked, "Oh, I just got tired of reading."

PATIENCE AND PENKNIFE

It all started about a year ago when he got his hands on a small piece of comparatively soft fir wood. Armed with patience and a penknife, he whittled away on the block, with the general design of a penguin in mind. The actual cutting was simple enough, and life intended bird began to take shape, but the wood was unsuitable for the job. It ran and split.

The would-be penguin was finally given to his wife—herself an artist of exceptional ability in oil paintings—and the two of them couldn't help but chuckle at the attempt . . . an "attempt" which finally wound up in an ingenious fashion in the kitchen stove.

This could well have been the first and last wood carving effort of this artist, but such was not the case. To his patience he blended a good helping of perseverance. He started doing some research. He learned of various types of wood—hardwoods—best suited for such work.

To this day he approaches kindly adviser given him by two friends, J. Corkie and James Carmichael, both veteran pattern-makers at a local shipyard.

From his days of wood studies he has held teak and mahogany as his favorites.

WELL-EQUIPPED SHOP

His carving equipment expanded from a small jackknife to a present collection of standard units, including a special wood-carving set comprising some 40 pieces.

"I seldom use some of the tools in the set," he explains. "Take this one here for instance . . . I use that only when I want to pick an eye on one of my animals or birds.

Capt. G. Read has every reason to be proud of all his carvings. He is pictured here with three of his most recent projects. Totem pole at left required 202 hours' carving. "Cartoon in wood," features comic characters Little Iodine, Popeye and Major Hoople.

There is a lot more to wood carving of this kind than meets the eye. You must know what you want to do, and how to do it. This wood artist, although self-trained and naturally talented, operates on a definite pattern of procedure. With a photograph or other form of illustration as a guide, he makes rough sketches on the wood block, showing a full front and side profiles of the bird, animal or fish he wants to produce.

His better judgment and trained eye tells him which way to tackle the carving project—front or side view, depending on grain makeup of the wood and other factors.

TOTEM IN TEAK

Pride and joy of Capt. Read's collection is a two-foot totem pole depicting various legendary characters of British Columbia Indian tribes. No less than 202 hours were required to complete this masterpiece in teak. Its base is an exact duplicate of an Indian feast bowl, and is made of fine-grained dark mahogany.

CARTOON IN WOOD

"Patience and skill—combined over a period of 184 hours, produced another outstanding exhibit—his "cartoon in wood." This fine piece of work features three familiar comic strip characters—Little Iodine, Popeye and Major Hoople. Each is complete in detail, from the broad and mischievous grin of Little Iodine and the tattooed anchor of Popeye's arm to the pompous expression only Hoople can wear.

These totems, however, are but two of many wonderful products this carver has turned out. In addition there are fish, squirrels, animals of all description and any number of birds. Each and every one has been finished and polished to a shimmering completeness, and several have been hand-painted by Mrs. Read.

His carved kingfisher, horn-billed parrot and vermilion kingbird, all painted in bright natural colors, are so well finished they appear to be actually alive.

Capt. Read, in his fascinating hobby, has found enjoyment and relaxation, but he explains, "It is a thief of time."

Every once in a while he takes time out to do other forms of "carving"—chores about the house, such as cutting the lawn, about his comfortable little home, and "carving" in a rougher sort of way through a pile of wood for the stove and fireplace!

Here are a few of the animals and birds that make up the skilled carver's "wooden zoo." Most are of oak and other hardwoods. Turtle in foreground has attracted much appreciative attention.

Gold Beating; An Ancient Craft

LONDON—An ancient craft, that of gold beating, which has remained virtually unchanged through the ages, is now aiding Britain's recovery. More than 4,000 years ago gold leaf was produced by the ancients by exactly the same processes as those practised today. Despite the efforts of modern commercial research, and the exploitation of scientists and alchemists, gold leaf is still produced by beating it with a hammer, just as the Egyptians did in the days of Tutankhamen. The discovery of another method of production seems as illusive as the making of gold itself from base metals.

The Pharaohs of Egypt used gold leaf very plentifully to adorn their thrones and chariots—Cleopatra for beautifying her halls. At Luxor, in the famous tomb of Tutankhamen, was found many wonderful examples of Ancient Egyptian gilding on statues, mummy cases, coffins and thrones, as well as a quantity of finished gold leaf which may now be seen in the museum at Cairo. Other examples of specimen leaves of gold and specimens of Egyptian gilding are to be seen in the Paris Louvre and the British Museum.

Modern examples in London of the gilders' craft are to be seen on such public works as Buckingham Palace, St. Paul's Cathedral, the Houses of Parliament, the Albert Memorial, the National Gallery, the Victoria Memorial and the Monument.

The gold leaf of today differs only in one respect from that of the pharaohs of Egypt. It is beaten much thinner, and that, perhaps, not because of the greater skill of the modern, but for the reason that present-day materialism demands the utmost value from the minimum.

Few industries are carried on where machinery is so little used, still today, as in the time of the ancient Egyptians, a hammer (now of steel, and not, of bronze) wielded by a man right arm, is mainly responsible for all the gold leaf produced, machinery playing an extremely insignificant part, and that only in the preparation of the metal in its initial stages.

The actual beating is done by men, those only with long experience being capable of producing the ideal leaf, while all the subsidiary work of preparing, cutting, filling, booking etc is performed by women.

Many years are required to produce a skilled operator.

In addition to the Commonwealth and Empire, many foreign countries need British gold leaf to enable them to produce the best work. Consequently, over 90 per cent of British leaf is devoted to export.

This proud-looking King Charles Spaniel, "Robin Redbreast," took first prize in the puppy class at the King Charles Spaniel Club's open show at St. Portland Street, London. It is owned by Mrs. A. Ellis, of Brighton, and has every right to his haughty expression, even at nine months.

—Revelation.

On the Road From Creetown to Gatehouse

"WHICH do you consider the finest road in all the kingdom?" asked Queen Victoria of Thomas Carlyle. "The road from Creetown to Gatehouse," replied the sturdy Scot. Her Majesty pondered, with thoughts of Balmoral and Windsor. "Which, then, would you call the next best road?" came the further enquiry. "The same road back again," answered Carlyle.

I am not prepared to back this choice entirely, for the problem of "the finest road" is a very difficult one; I have travelled every highway in Great Britain, and I am still unable to answer it. But the road along the south coast of Scotland is certainly one of the most beautiful in the kingdom.

The man who comes from Ireland, by Stranraer, has a charming welcome; the route deserves to be better known. The first 35 miles are the less attractive, although they have plenty of interest and beauty. Past the great park of the Earl of Stair, at Lochinch, it is a pleasant run to Glenluce, where George Borrow wrote of the charm of "the glen, the little bridge, the rivulet and the trees," with the stories of the fairies who made this a favorite haunt. Over the wild, rolling moors the road runs true to Newton Stewart, a happy little town surrounded by hills and moors in the heart of Galloway.

SOUTH TO CREETOWN

Crossing the bridge, and turning south, one comes to Creetown, which may have been the "Portanferry" of Guy Mannering; then, crossing the Balloch burn, one reaches Carlyle's road, with the beautiful vista of Wigtown Bay on the right. In half-a-mile, Cassencary, the residence of Major G. J. Kennedy-Cathcart, is passed, probably the "Woodburne" of Guy Mannering. The road resends almost to the shore, on which stands the grey ruin of the sixteenth century Carsluith Castle, and is accompanied by scenes of enchanting beauty as it winds through shady woods, with constantly changing sea views.

This is the Guy Mannering country. Up the glen to the left was the scene of the smuggling of Meg Merrilees and her pupils; down below the road, on the right, is Dirk Hatteraick's Cave, so difficult to find that a guide is needed. Here Yawkins, the Dutch smuggler on whom Sir Walter Scott founded Dirk Hatteraick, brought his cargoes ashore.

RAVENSHALL POINT

Round by Ravenshall Point, to the delicious woods of Kirkcudbright, there follows a charming run up the side of the Water of Fleet, cancelled in 1934, leaving, to the left, the woods of Anwoth, in which Thomas Campbell begged the woodman to "spare that tree." The particular beech to which he referred was spared, it stood till November, 1909, when it was blown down in a great storm.

Then by the picturesque ruin of Cardoness Castle into Gatehouse of Fleet, which got its name from a military house that once stood here. There is a fine painting by John Paul, who was born here, in the town hall. Robert Burns wrote "Scots Wha Hae" in the local inn, after he had tramped across the moors in a thunderstorm.

Cally, the magnificent home of James Murray (the hall alone is said to have cost £50,000, in 1763), is now a hotel in the midst of enchanting gardens and pinetrees, pine cones and a half-mile from the waves the main road for a pleasant five miles to Kirkcudbright, one of the most historic towns in Scotland, picturesque alike in itself and in its situation.

PORT WITHOUT TRADE

Daniel Defoe described it as "a harbor without ships, a port without trade, a fishery without nets, a people without business," which, he adds, "was the fault of government. From the days before Agricola came till those of Paul Jones there was always in the wars. MacClellan's Castle, founded in 1582, stands in ruins at the end of the high street; a few mounds in the park mark the original site of a much older castle.

There is an interesting museum of Galloway antiquities opposite the town hall. The academy was founded in the twelfth century, and finished in 1928, with one of the finest gymnasiums in the country, the gift of an American whose people came from "Kircoobrae," as you must call it if you mention it in the district. There is a sixteenth century tolbooth, in which Paul Jones was at one time incarcerated, on a charge of murder on the high seas. In the churchyard is the grave of William Marshall (died 1792), king of the gypsies, who was seven times in the army, three times ran away from the army, and was married 17 times.

ST. MARY'S ISLE

Southward again, the road runs past St. Mary's Isle, now a peninsula, the home of Sir C. D. Hope-Dunbar, 10th Bt., of dark woods. Paul Jones worked, as a boy, on this estate, where his father was a gardener. Years afterwards, John Paul, "Father of the American Navy" came here, seeking the Earl of Selkirk, and, as the earl was not at home, took the family plate. Some years later, Benjamin Franklin induced him to return to Britain.

The road winds round the coast to Dundrennan, the abbey of which is now scheduled as a national monument. Built in 1142, the abbey must have been a magnificent edifice in its day; there are still picturesque remains of the north and south transepts, the north and south walls of the chancel and the chapter-house. There is also a mutilated monument of Alan of Galloway, one of the barons who extracted Magna Carta from King John.

Dundrennan was the last place at which Mary Queen of Scots slept in Scotland, probably at a private house that stood near the abbey, the lonely refuges begged for the little boy of the house to sleep with her. It was from here that she wrote the letter to Queen Elizabeth, begging for protection, that was never answered.

It is a pleasant, undulating road to Auchencairn, which S. R. Crockett enthusiastically described as "the little bright, rose-bowered, garden-circled seaside village." A steep street leads down to the sandy bay. Palnackie is famous for its exports from the granite quarries of Craignail, two miles and a half further on, the material of which is to be seen in the Thames Embankment. Then into Dalbeattie, a busy little town, dating from 1788, when the quarries were established.

KIRTOWN-ROCKCLIFFE

As one turns southward again, by the road that leads past Kippford and Rockcliffe, two picturesque Summer resorts opposite Rough Island, which is now preserved as a bird sanctuary by the National Trust for Scotland, a very charming run crosses past Douglas Hall, another growing Summer resort, with a switchback past Sandyhills Bay, a considerable portion of which is given to the public as a memorial of the recent war, an example to others who are seeking a similar memorial. The Needle's Eye is a natural arch, 40 feet high; Lot's Wife, a standing stone, is a warning to women who do not do what they are told.

Arbigland, a country little nook by the sea, where American visitors can still see the cottage Paul Jones was born in, lies over to the right; the American navy has placed a tablet to him in the church of Kirkbean, which stands in the midst of thick woods. Mighty Criffel now raises his hoary head to the left, as the road runs on to the scene of Scotland's great love story, Sweetheart Abbey.

BALLIOL COLLEGE

Devorguilla, the joint foundress of Balliol College, Oxford, and John de Baliol, lived a happy life together for 40 years; when he died she had his heart enshrined in a casket, to carry with her for the rest of her life. The casket was placed beside her at meals, and food was set before it, and, after the meal, given to the poor. At her death, in 1289, when she had been 30 years a widow, the casket was buried with her in Sweetheart Abbey. The tomb stood in front of the high altar, at a spot marked by a turf cross; the tomb in the south transept is a sixteenth century reconstruction, with part of the original tomb; the casket has disappeared.

The abbey, now just a beautiful ruin in the care of the Ministry of Works, was founded by Devorguila in 1273. The reddstone facings are said to have been ferried across the river Nith, by three maidens. Gilbert Bruce, the last abbot, is believed to have been the original for Sir Walter Scott's "The Abbot." It was here in 1296, that Edward I received the papal bull that ordered him to cease the oppression of Scotland; he told the Pope to mind his own business, thus beginning the breach that culminated under Henry VIII.

DUMFRIES AND NITH

Nearly two miles farther on, as the road climbs over Whinny Hill, there is a grand view of Dumfries and the Nith Valley. Then on down through Maxwelltown (which has nothing to do with Annie Laurie, who came from quite another place). Here, in the Observatory museum, may be seen the Burns chair, which was made by Kirkpatrick Macmillan, many relics of Robert Burns, including many original manuscripts, and a number of other local curios.

Go into Dumfries, Dumfries, which has been a royal burgh since 1190, once had the greatest open market in Scotland, but the place of the market is now taken by the car-park. It was here that the first bridge (now used only as a foot-bridge), over the Nith, opening the way to the west, was built in 1325. There are relics of interest all over the town. At the County and Commercial Hotel is a room in which Prince Charlie held a levee, and which has remained almost unchanged since his day.

There are interesting memorials of Robert Burns, Thomas Carlyle, and Sir Walter Scott at The Hole in the Wall, and the monastery at which Robert Bruce slew the Red Comyn stood just west of the Burns monument. Near at hand is a statue of Henry Duncan, the founder of savings banks; just beyond it lies the original garden of Peter Pan. Sir J. M. Barrie was educated at the academy, and took the garden as his model.

GRAVE OF BURNS

The grave of Robert Burns is in the churchyard of St Michael's, his house, in Mill Street, is now the property of the town council. At the Globe Inn, 56 High Street, where he foregathered with his cronies, his chair and other belongings may be seen. The old theatre of 1790, where Macready made his first "hit," is now a cinema.

It is a direct, very pleasant run past the lakes and gardens of Kinmount House, one a seat of the Marquis of Queensberry, into Annan, the "Hinterschlag Gymnasium" of Sir Sir Reginald Fox. Thomas Carlyle was educated at the academy. Prominent in the main street is the monument to a native, Edward Irving, the founder of the Catholic Apostolic church.

Then on through Dornock, which was so poor a place in 1792 that all but three of its houses were built of mud and thatch. In half-a-dozen miles one crosses the Carlisle Road, and reaches Gretna Green. It is still possible to get married there, but there can be no rushing the lady down now for the event; all the legal formalities, including three weeks' residence in Scotland, must be complied with. It makes, however, a romantic termination to 105 miles of lovely, interesting road, as beautiful as any in Britain.

(From London Calling)

After five weeks in the Arctic submerged nearly the whole time during an underwater endurance test, the submarine Amiroth (1,200 tons), has arrived back at her base at Port Edgar in the Firth of Forth. Since leaving the Forth the ship sailed completely only twice during her voyage. She was carrying out the second half of an Admiralty experiment in underwater endurance and the use of the "Snort" (the breathing device adapted from the German "Schnorkel." The crew of seven officers and 56 men gained an average of 16 pounds in weight during the period.

—Sentinel.

Heeding Human Limitations Step Toward Safety in Air

By CLAUDE O. WITZE
North American Newspaper Alliance

PROVIDENCE, R.I.—If the goal of airplane designers is completely safe and comfortable transport, they must pay more attention to the people who will pilot and ride in the planes, according to Dr. Ross A. McFarland, assistant professor of industrial research at Harvard University.

Dr. McFarland, author of "Human Factors in Air Transport Design," an exhaustive study of what can be done on the drawing board to help mankind in the air, believes that significant progress in aviation will come when something is done about the human limitations to be reckoned with when we get off the ground.

An example is the recent Federal regulation that a flight engineer must be included in the crews of all planes over 80,000 pounds gross weight, and that the Civil Aeronautics Administration can order one in the crew of any plane above 30,000 pounds.

ADDITION TO CREW

The addition of a flight engineer to the crew of a transport is a source of long-standing and heated controversy. Some airlines use them, some don't. Some use them only on certain aircraft or routes. The army and navy favor flight engineers and so does the Air Line Pilots' Association, which contends another man is needed to relieve the pilot of almost everything but handling the aircraft itself.

Many of the airlines frown on flight engineers—who add to the payroll—and many airplanes are designed with no room for one in the cockpit.

Dr. McFarland contends that the answer to this problem should not depend on the opinion of the prevailing school of thought. It should be scientifically determined. The weight of the aircraft is not a factor.

"A simple job analysis of the number of duties being performed by the pilot against time might reveal the answer," he says, "especially during the last five minutes of a flight—which is the critical time."

CHANGING DESIGNS

Here is another example from Dr. McFarland's notebook: A new transport designed for the army during the recent war had windshields with multiple curves, designed so that they followed the contours of the aircraft. It looked like a good idea. It gave the finished plane a sleek look and added undeniable aerodynamic efficiency.

The trouble was that the pilots couldn't see through the glass. The distortion had to result in a high accident rate, so when the design was changed and flat panes of glass substituted.

On another aircraft the discovery was made that navigators were being excessively airsick and always thoroughly uncomfortable at their working posts. The finally was traced to the fact that the navigator's table was built sideways to the forward movement of the plane and had insufficient light in the working area.

"In aviation as in all other fields," Dr. McFarland says, "it often takes loss of life to bring changes. Guards were not placed over all astrodomes until a navigator was blown out of a pressurized aircraft over the North Atlantic. Safety ropes were not placed on transports until two accidents occurred in which passengers had to jump some 12 or 20 feet to a hard landing."

In the Western Isles of Britain

Off the North-West Coast of Britain Lie the Romantic Hebrides, Where Life Is Hard and Conditions Sometimes Primitive. The Islands Form Two Belts Which Protect the Mainland Against the Fierce Waters of the Atlantic. The Author Describes a Trip to These Outposts.

By CHRISTOPHER MARLOWE

—British Official Photo

Mull, Tobermory Bay

Staffa, Fingals Cave

Kyles of Bute

OFF the West Coast of Scotland, separating the mainland from the waters of the Atlantic, lies a group of 500 islands, known as the Inner and Outer Hebrides. About 100 of them are inhabited, mainly by crofters, who speak Gaelic and live for the most part by fishing, raising live stock and weaving Harris tweed.

Everyone who has read Boswell's "Tour To The Hebrides" knows how fascinating the islands appeared to Dr. Johnson, and it was with a pleasurable thrill that I set out from Glasgow, to see for myself the kind of life existing in the Western Isles today.

Following the south bank of the River Clyde, the train deposited us at the little pleasure resort of Gourock, where we embarked on a steamer of some 600 tons. Life on these vessels is quite free and easy. You sit on deck with your luggage and converse with your fellow-travellers as the ship proceeds up the locha and in and out of the island channels.

Crossing the Firth of Clyde to Dunoon, we paused to pick up some holiday-makers from the crowds lining the sands, before steaming south to Rothesay on the island of Bute. Owing to its mild climate this town is a favorite with Scottish people and there are quite a number of hotels fronting the shore.

ISLAND OF DEER

Then we turned North through the narrow channel of the Kyles of Bute, which is less than a mile wide, to cross an arm of the Firth, where it runs up to meet the waters of Loch Fyne. Life in these parts is primitive in the extreme, the crofters being engaged exclusively in fishing, agriculture and the raising of cattle and sheep. In the North, a whirlpool separates the island from an islet inhabited entirely by deer.

TO PORT ASKAIG

After a brief call at the little harbor, we turned south along a rocky coast and crossed the channel of the Sound of Islay to Port Askaig, where I disembarked for the night. Islay is much less rugged than Pura. In every direction you see great stretches of moorland, above which rises a range of hills. Accommodation at the inn was not luxurious, but the innkeeper gave us an excellent supper.

Next morning I returned by the steamer to Tarbert and stayed on board as far as Ardrishaig at the mouth of the Crinan Canal, which connects Loch Fyne with the Sound of Jura. The canal is nine miles long and provides an alternative route for the big ships to the Atlantic, avoiding the long passage round the Mull of Kintyre.

Landing here, I left the sea and traveled by coach through the rugged countryside of Argyllshire to Oban, a distance of 40 miles. The road passed by the southern extremity of Loch Awe, as noted for salmon as is Loch Fyne for herrings.

After a night in the pleasant holiday town, I embarked on a steamer bound for Tobermory in the Isle of Mull. This time, we had a different crowd altogether, many islanders, the majority of whom talked Gaelic. They were very friendly and when they heard that I was visiting the Hebrides for the first time, they showered me with advice on what to see and where to go. I learned of the existence of an excellent hotel at Tobermory, which was to say the least of it surprising, as I had thought life in these islands to be entirely primitive.

FLORA MACDONALD'S HOME

They also told me about the red deer that roam free and unfettered over the length and breadth of Mull and of the still-existing belief in fairies and goblins. And they suggested an interesting trip to Staffa and Iona by motor-boat.

As we talked, for these good folk, in spite of their predilection for the tongue of their forefathers, spoke excellent English, we approached the village of Craignure, our first port of call. Then we steamed north to Tobermory, a town of about 4,000 population. The hotel was all that my friends had claimed for it, and I made it my headquarters for two days.

In the bay, there still lies a galleon which was wrecked at the time of the Spanish Armada, with a considerable treasure on board. From time to time, attempts have been made to salvage her, but, so far, little has been recovered.

Staffa and Iona proved full of interest. The former is one of the strangest islets in existence, being only a mile-and-a-half in circumference and composed entirely of volcanic rock. Out of the water rise mighty hexagonal pillars formed the entrance to caves, full of stalactites and stalagmites. The largest is called after Fingal, the legendary leader of a band of Irish soldiers in the second century B.C.

THIS LONELY ISLAND

Six miles further brought us to Iona, a cradle of Christianity, where St. Columba settled in the sixth century. From this lonely island, he sent missionaries to Britain and other countries, and his grave lies at the west entrance to the cathedral church of St. Mary, where also is preserved his original stone pillow. Some 53 ancient British kings lie buried in the cemetery adjoining. The island is 3½ miles long and 1½ miles wide and the few inhabitants support themselves by growing oats, potatoes and barley.

It was now time to visit the Outer Hebrides, or first belt of islands protecting the mainland from the fury of the Atlantic. Leaving Tobermory I took steamer to Barra and South Uist. Lochboisdale, in the latter island, was the birthplace of Flora Macdonald, who rescued Prince Charles Edward Stuart after his defeat at the Battle of Colloden, disguised him as her serving maid and escaped with him to the Isle of Skye. Thousands of sea birds frequent these shores, making their home on the rocks and filling the air With their strange cries.

From Lochboisdale, I returned again to the mainland, passing the querely-named cliff called "Scaur of Eigg," which rises 1,300 feet from the sea. It is asserted that 200 members of the Macdonald clan were imprisoned in a cave here by their inveterate enemies, the Macleods, and died of suffocation.

THE ISLE OF SKYE

Arriving at Mallaig, a fishing port on the Sound of Sleat, I disembarked to find a steamer just leaving for Kyle of Lochalsh, when a ferry conveyed me to the Isle of Skye. Of all the Hebrides, I think Skye is the most romantic. From the moment you sight the mist-enshrouded Cuillin hills and the precipitous cliffs, you feel instinctively that here is a land of mystery. The chief town is Portree, an excellent centre for exploring the mountains and lochs.

I walked one day from Broadford by way of Loch Cornisig, described so vividly in Sir Walter Scott's "Lady of the Lake." The path was certainly not for the inexperienced but the beauty of the scene made me catch my breath. From the height of Beinn Na Caillich, I looked over a glorious panorama of sea and cliff and on the summit of the mountain saw the grave of a Norse woman, who desired that she should be buried where she could gaze over her lomb.

The Island of Iona

Had time permitted I would have liked to visit the ancient castle of Dunvegan, where is preserved a fairy flag, which can be waved three times to bring assistance to the family of Macleod when in trouble. It has so far been waved twice. And I would certainly have gone to Lewis, the headquarters of the Harris Tweed industry, which employs so many of the women-folk, who weave and finish the yarn in their own cottages, thus supplementing their income. But unfortunately my holiday had run its course, with a regretful farewell to Skye, I crossed to Mallaig and a couple of hours later arrived once more in Glasgow.

(United Kingdom Information Service)

Operating Room Studio for This Girl

NEW YORK — Miss Patricia Rainer carries on her art career here with a sterile white gown and mask as her costume and an operating room as her studio.

While surgeons of the New York Eye and Ear Infirmary perform a delicate operation that may mean the difference between light and darkness to a patient, Miss Rainer sits close by and rapidly sketches the various phases of the eye surgery.

One of only about two dozen recognized medical artists in the country, she is the only one specializing exclusively in ophthalmology and research. On the staff of the New York Eye and Ear Infirmary for the past 12 years, Miss Rainer devotes three afternoons a week to her work as medical artist and research specialist in the Glaucoma Clinic and several mornings each week making drawings during eye operations.

SPEED IS ESSENTIAL

Speed and the gift of exact illustration are essential to a medical artist's work. "Wrong colors can give a patient 47 diseases he doesn't have," Miss Rainer points out, explaining that her drawings are generally made in color, each indicating a particular malady.

Miss Rainer recalled her qualms on the first day that she was called to sketch an eye operation.

"I was afraid I might be sick," she said. "I asked a friend what to do about it, and she advised me to hold something against my abdomen. I hunted around for the biggest book I could find and took it with me to the operating room. After the first time I didn't mind."

Miss Rainer's career developed through a serious accident that resulted in the loss of her left eye. Prolonged treatment by a New York eye and ear surgeon saved the sight of her right eye. She asked him one day if there was any way in which she might show her gratitude for her continued gift of sight.

Remembering her hobby of painting and the detail and illustrative quality of the samples of her work he had seen, the surgeon asked if she would try medical drawings of the eye, to be used for diagnostic purposes.

Miss Rainer could find no school offering training in medical illustration, so she visited hospitals, the Lighthouse for the Blind, studied photographs and copied from medical books at the library to equip herself for the work.

BENEFIT TO OTHERS

Many times in the course of her work at the hospital, her own loss of sight in one eye has indirectly benefited others suffering from glaucoma. Doctors in the real attention to her artificial eye to reassure other patients who are fearful of their appearance after operations.

"They always are surprised to learn I wear an artificial one," said the slender, dark-haired girl.

In addition to her medical illustrations, Miss Rainer currently is engaged in six types of research. Among the first illustrated two medical books for the Ophthalmologist Foundation, Inc., and assists in the preparation of lectures for post-graduate students at the New York Eye and Ear Infirmary.

Miss Rainer also devised the series of orthoptic training cards used for the treatment of squint in young children. It was recognized that the youngsters had not been co-operating fully because of their lack of interest in the standard cards used for adults. She designed a series featuring fairy-tale and familiar cartoon characters.

(North American Newspaper Alliance)

Modified Press Gangs Enable Wealthy Chinese to Quit Army

CANTON, China (U.P.)—Chinese "pig" soldiers are being bought and sold here for a few million Chinese dollars, according to published vernacular reports.

The "pig" soldiers are peasants or coolies who are being forcibly conscripted as substitutes for some wealthier citizen who can afford to buy his way out of the army. For a price, there are several gangs that will undertake to effect the substitution.

Chinese press reports allege that "people of prominent influence" are involved in the organizations, which operate in the immediate vicinity of Canton.

"There are regularly more than 200 brokers operating between Canton and the districts of Toi-shan, San Wui, Tan Ping and Hoi Ping," one report said. It listed various ways in which the organizations operate.

HOW IT WORKS

1. By the establishment of bogus "employment bureaus" to deceive villagers arriving in Canton in search of jobs.

2. Exerting influence to have peasants or coolies picked up and jailed as spies for Communists or bandits.

3. Establishment of false "volunteer recruiting offices" masquerading as official army recruiting stations.

The "volunteers" are paid a few million Chinese dollars as inducement, as against a price of 200,000 to 350,000 Chinese dollars (about $40 to $60 U.S. at the black market rate), which is the usual charge to the person seeking to avoid conscription. The difference is pocketed by the operators.

The "pigs" are secreted until a number are accumulated and then are transported to an outlying district for sale to draftees whose number has come up.

The reports estimated that between 2,000 and 6,000 human "pigs" have been bought and sold by this method in the past year. They said the complicity of the authorities was first aroused by the "often mysterious disappearance of able-bodied men."

Top-Flight Boxers Are Getting Scarce

By WILBUR WOOD

(North American Newspaper Alliance)

NEW YORK — Jack Dempsey, when a Queensberry oldster, such as Dumb Dan Morgan, gets going on a monologue about the glorious days of boxing in the past, one Johnny-come-lately will wink at another, indicating that the veteran is mumbling through his rhapsody. They just can't believe that boxers and boxing today have deteriorated to the extent the old-timer contends.

Certainly there is a tendency to exaggerate the abilities of the athletes we knew or watched in our youth. But, just as indubitably, there is not more than one topline boxer today for six who flourished 15 or 20 or 25 years ago.

About the only really worth-while finite quarries on the calendar for 1948 are the Louis-Walcott and Graziano-Zale bouts. Both Louis and Walcott are over the hill and so is Zale, while there is a feeling that Graziano shouldn't be mentioned in the same breath with some of the past middleweight champions and near-champions.

Going back 25 years puts us into 1923, and a peek at the record bears out the old-timer's contention that boxing today is in a sorry state. In 1923 there were nine fights in which a world title was at stake and two more for an American title. Almost without exception each of these was distinguished for pugilistic elan and drama.

HEAVYWEIGHT DIVISION

Starting with the heavyweight division, it is noted Jack Dempsey boxed twice in defence of the title. On July 4, 1923, the Manassa Mauler skipped through 15 rounds with Tommy Gibbons in the battle of Shelby (Mont.). That town has not even yet fully recovered from the financial strain imposed by that affair. It was not much of a fight maybe, but it was a whale of a story before and after the actual fisticuffing, the final chapter being Jack Kearns' escape with the dough.

Later in the year, on September 14 at the Polo Grounds, Dempsey and Luis Angel Firpo gave a gathering of 82,000 the most dramatic heavyweight combat of all time. For sheer savagery this one never has been equaled. The Wild Bull dropped Dempsey in one round with the first blow of the battle and then was floored seven times by Jack, only to rally and knock the Manassa Mauler out of the ring. Once, for a few, Dempsey absorbed a dozen of Firpo's powerful rights, being hurled along the ropes—so his own corner, where he collapsed on his stool at the bell.

Firpo's remarkable recuperative powers saved his title. After the minute rest, during which his handlers did him no good, he came out for another round. Inside than Firpo and flattened the Wild Bull after 57 seconds. Just remember that in 9 minutes and 57 seconds of fighting there were 11 knockdowns, though the hardened scribes covering the affair became so excited they could not be sure of the number until they saw the movies the next day.

THE LIGHT-HEAVIES

In the light-heavyweight ranks Gene Tunney outpointed Harry Greb for the American title in the old Madison Square Garden on February 23 and then relinquished the laurels to go after heavyweight glory. On March 17 old Michael McTigue lifted the world title from the wooly locks of Battling Siki by taking the decision after 20 rounds of milling in Dublin. Siki was an incurable optimist, otherwise the Senegalese would not have risked his crown against an Irishman in Dublin on St. Patrick's Day.

Going into the middleweight division, it is noted that on August 31 Greb took over the middleweight title by outpointing Johnny Wilson and on December 4 eliminated Bryan Downey as a contender by defeating him in a 15-rounder in Pittsburgh.

Benny Leonard, on July 21, turned in possibly the greatest exhibition of his career in outpointing that best of all southpaws, Lew Tendler, in 15 rounds in the Yankee Stadium.

On June 2 Eugene Criqui, French war hero, who fought with a silver plate in one jaw, knocked out aged Johnny Kilbane to become world featherweight champion, and on July 26 lost the bauble to Johnny Dundee in a 15-rounder, both contests taking place at the Polo Grounds.

Joe Lynch, the bantam king, did nothing of note but plenty happened in the flyweight division, which is now nonexistent in this country. On March 1 Frankie Genaro won the American title by outpointing Pancho Villa of the Philippines, in a 15-round joust in the Garden. But Frank Churchill, Villa's manager, by some sardid maneuvering, got Villa the crack at Jimmy Wilde for the world title, at the Polo Grounds on June 18.

GREATEST FIGHTER

This was the last fight for Wilde, the mighty atom, the greatest fighter of his weight in recorded Queensberry history. Jimmy by then was just a shell and everyone sensed the pugnacious youngster from the rice paddies would finish Wilde.

But there was drama galore in this fight—and after it. When it became clear to all after a few rounds that Wilde had no chance, his manager pleaded to be allowed to toss in the sponge. But Wilde threatened to kill him if he did, insisting throughout that if he lost he would go out as a champion should, fighting to the last gasp. That was the way Jimmy went, in the seventh round.

There was grave fear that the unconscious Wilde had been fatally hurt. In his dressing quarters doctors labored to bring him back to consciousness while the reporters stood about in tense silence. Finally Jimmy came out of the coma. Today, at 56, Wilde is hale and hearty and writes a boxing column for an English publication.

So, when you hear someone say boxing was better 15 or 20 or 25 years ago, don't put it down as nostalgic poppycock. Those really were high times in fistiana.

Black Market Typists Reap Harvest of Yens in Japan

By ERNEST HOBRECHT

TOKYO (U.P.)—"Black market typists" are getting rich in poverty-stricken Japan because of the shortage of English language typewriters.

The lack of typewriters actually is a big bottleneck in Japan's foreign trade picture.

The demand for typists and American typewriters to handle the unprecedented amount of English language business transactions is far greater than the supply.

Japan never has had facilities for making Western-style typewriters and there never has been such a demand for English language paper work as there is today.

MANY REPORTS NEEDED

Thousands upon thousands of reports must be made by Japanese Government officials to Allied headquarters. Thousands of pages of English-language typing are required daily in Japan's struggling postwar export business. U.S. officials are trying to help that important business along because it wrings in foreign credits that Japan needs and tends to lessen the burden on the American taxpayer who currently is footing the bill here.

Japanese men and women who know how to type—and who have typewriters—can just about write their own tickets. For mere straight copying of documents, a typist can get 300 yen per page. Three hundred yen is about $1.26 at the current open market yen exchange rate.

Typists don't have to look for work. They can sit at home and type as long as they can lift a finger. Big export firms, Japanese Government offices and private individuals stand in line to beg these "black market typists" to take their work.

They are known as "black market typists" because their income runs far higher than the Government-approved scale for office workers.

FOREIGN TRADE LAGS

Because of the shortage of typewriters, the backlog of typing stacks up and foreign trade lags.

Japanese officials are anxious to import a large number of American typewriters, and applications to bring in English-language machines have been filed with Allied headquarters. Their efforts have been balked, the Japanese said, because of the idea that Japan should not import finished products at this time but should use her foreign credits for raw materials.

The Japanese, however, feel that a few thousand typewriters would speed up their economic recovery. Understandably they will point out to Allied headquarters—when they can find a typist and a typewriter to handle the correspondence.

Cool Rayon Prints Summer Favorites

IN the rush for Summer cottons, do not overlook the virtues of rayon, long a stand-by for hot weather. Many rayon prints can be washed, they are lovely in texture as well as in pattern, and they make comfortable dresses for daytime, afternoon or evening.

In shopping for Summer rayons, be careful that you understand whether the dress is washable or dry-cleanable. Both types have their virtues. The busy office worker rarely has time to wash and iron dresses for work, while the woman with a big family finds it just as easy to add a couple of dresses to her laundry, and she usually prefers the saving in money that she effects by wearing washable frocks. A good washable rayon comes off the ironing board looking as well as when it was purchased, and the whites stay white, the colors keep their freshness.

There are many lovely print patterns in this Summer's rayon both washable and dry-cleanable. The majority of street prints are small and neat, many of them good conversation pieces if they are made up of small objects in a well-covered pattern. When patterns are large they are frequently of flowers, and natural colors seem to be more popular than stylized flowers in other color combinations. For late afternoon or evening there are exotic patterns of flowers or foliage, often widely-spaced and always lovely and interesting in both pattern and color.

Some rayons are cool to the touch. Others, while soft in texture, are porous and will not be warm on a Summer's day. They will all give good satisfaction if selected wisely and treated right after their purchase.

Top left: Typical of the shorter dress that the teen age wants for graduation is this lovely white voile and embroidered eyelet. Eyelet is used for the fitted bodice and matching bands are set in the skirt top for big interest. Little cap sleeves plus a cut-out neckline strike just the right note of formality for the big day. This is a practical choice, too, for it is perfect all Summer long with gold kid shoulder bag and gold or gold-trimmed wedges and flats.

Top right: The new trend toward greater femininity is seen in this grey chambray dress. Interest centres on the bodice from which is made entirely of alternate bands of lace and embroidered chambray. A dress for special occasions, for those who wear sizes 9 to 19.

Lower left: Like a cool breeze on a hot Summer day is this tiered dress with its fresh carnation print. The soft, light-weight spun rayon fabric, made of Avisco rayon yarns is cool and pleasing to the touch, and it washes and irons beautifully. The wide neckline and open sleeves contribute to the coolness of the dress.

Lower right: Here is a Summer after-five dress in woven striped chambray, designed to flatter those who wear sizes 10 to 20. The shoulderless neckline and flaring skirt below the tightly-nipped waistline of the bodice give it a charm that is both quaint and modern.

Some People Can Take It or Leave It—Can You?

Medical Men and Scientists Have For Years Studied the Effects of Alcohol and Drugs on Human Character. Here a Medical Man Gives an Insight Into the Problem and the Reaction of the Individual to Exposure to Drug and Drink.

By W. H. ROBERTS, M.D.

NOT long ago two representatives of Alcoholics Anonymous addressed our local medical society. They made the rather disconcerting statement that "once an alcoholic" always an alcoholic." This was based on their own personal experience and on that of many others. However, they and others had remained sober for years after the realization was faced that in their particular cases they were unable to leave alcohol alone without divine aid. They also found it helpful to occupy roughly an amount of time equivalent to that which they had spent over the bottle, in helping unfortunates habituated to the same. When it has been estimated that nearly 10 per cent of moderate drinkers tend to become alcoholics, the problem suddenly assumes significant proportions.

CHOSE ALCOHOL

A newspaper editor who years ago had found that alcohol and tobacco were harder on him than alcohol alone, once alcohol as being the lesser of the two evils, and got by for many years in quite good health. At last, however, the delirium tremens began to threaten. He was genuinely concerned when he began to hear voices behind him. The doctor at the military hospital was rather plain spoken and stated, "Well, next time you are admitted you will require shock therapy. If there is a third offence, it will mean the asylum." Since then, he states, he has been able to converse with his friends in the beer parlor evenings without the slightest temptation. Incidentally, he started by taking a nightcap for insomnia.

TOBACCO SMOKERS

Experience in talking to tobacco smokers would almost lead one to believe that in many cases, "once a tobacco addict, always a tobacco addict." Perhaps "addict" is a strong word, but we will not alter it. There are individuals who do overcome in a number of unusual ways. Only recently I talked to a fisherman. He decided to use a little will power and quit smoking. He was scheduled for a fishing trip, so he conceived the bright idea of leaving his tobacco at home. One day out at sea was all he could take, the best his way back to port to get some cigarettes. As his stomach ulcers were bothering him a little, he stopped in to see a doctor, who told him if he wanted his ulcers to heal, and didn't want to run the possibility of eventually getting cancer of the stomach, he would have to quit smoking. He promptly quit, and found it rather effortless. Just to spite himself he put some cigarettes aboard his boat and has not touched them since. A retired minister, a veteran smoker, more impressed with the inconsistencies of the medical profession than with the logic of one doctor who advised him to quit smoking, set down one day to read the Reader's Digest. He stumbled across the article "Are You a Man or a Smokestack?" The receive was promptly made and successfully kept thereafter.

Another man found that exercising will power in the usual way was a failure—at least, when, it was exercised in trying to taper off. This tapering off, Dr. Alvarez, of the Mayo Clinic, says, never works, a fact which countless smokers will corroborate. He decided to fool himself, so the next morning at dawn, when he found himself fumbling for his tobacco, he said to himself, "I never did smoke, and I'm not going to start now." The inner man was quite satisfied with the statement, and everything was all right from that moment on. He had made the great discovery that the only way to stop this thing is abrupt withdrawal.

Then there was the case of the young morphine addict who came rather furtively one evening, hoping for a shot to enable him to get back to his home town. He candidly admitted that he had been in jail once for two years, and had been completely deprived of the drug during that entire time. Within an hour of his release he had procured a further supply. Then came to my mind the old saying, "Once a morphine addict, always a morphine addict."

In one state it was found that where attempts were made to cure addicts by a number of unusual ways. Only recently I talked to a fisherman. He decided to use a little will power and quit smoking. He was scheduled for a fishing trip, so he conceived the bright idea of leaving his tobacco at home. One day out at sea was all he could take, the best his way back to port to get some cigarettes. As his stomach ulcers were bothering him a little, he stopped in to see a doctor, who told him if he wanted his ulcers to heal, and didn't want to run the possibility of eventually getting cancer of the stomach, he would have to quit smoking. He promptly quit, and found it rather effortless. Just to spite himself he put some cigarettes aboard his boat and has not touched them since. A retired minister, a veteran smoker, more impressed with the inconsistencies of the medical profession than with the logic of one doctor who advised him to quit smoking, set down one day to read the Reader's Digest. He stumbled across the article "Are You a Man or a Smokestack?" The receive was promptly made and successfully kept thereafter.

Another man found that exercising will power in the usual way was a failure—at least, when, it was exercised in trying to taper off. This tapering off, Dr. Alvarez, of the Mayo Clinic, says, never works, a fact which countless smokers will corroborate. He decided to fool himself, so the next morning at dawn, when he found himself fumbling for his tobacco, he said to himself, "I never did smoke, and I'm not going to start now." The inner man was quite satisfied with the statement, and everything was all right from that moment on. He had made the great discovery that the only way to stop this thing is abrupt withdrawal.

In one state it was found that where attempts were made to cure addicts by gradual withdrawal only 2 per cent stayed away from the drug after discharge. When abrupt withdrawal was instituted, only the rare addict showed up for treatment, but about 80 per cent of these were cured.

Another case comes to my mind—that of an elderly lady who began taking Phenobarbital for insomnia. Without the knowledge of her family she got by on an open prescription for seventeen years. When she required morphine for a fractured hip, she almost immediately became addicted. It was relatively easy in a sanitarium to break the habit, as far as outward appearances were concerned, by simply withholding the drug. However, she insisted from the very beginning that she be permitted to return to the nursing home in a nearby city so that she could be near her relatives. Hardly had she left the sanitarium when she destroyed a summary of her progress, tried to bribe the ambulance driver to buy her gin, and sent a relative to collect sedatives from the fellow passengers on the boat on which she was making a short run, and was perfectly furious with her relatives because they would not sell all her earthly possessions to provide her with ready cash, whereby obviously she might secure morphine from outside sources.

POWER OF HABIT

Such is the power of habit. To overcome the essential ingredient seems to be a little will power. For those who feel the need of divine aid, and there are many, it takes but a little faith, "as a grain of mustard seed," and that which seemed a mountain is cast into the sea.

There are hints not to be despised, such as simple diet and abstinence with regard to tea, coffee, And spices. Steam baths and other forms of hydrotherapy are best administered in a sanitorium where smoking and the using of alcoholic beverages are prohibited. As a rule, it is advisable not to venture forth to face the usual temptations and sniffers for two or three weeks. Any further admonition would be that it is perfectly all right to feel oneself out of a wrong habit, but dangerous to fool oneself into believing that "I can take it, or leave it alone."

(Canadian "Press Art")

Eminent Scientist Proclaims His Belief in Divine Rule

By JOSEPH L. MYLER

WASHINGTON (U.P.).—A lifetime of scientific research has convinced Dr. Robert A. Millikan that there really is a Divinity that guides man's destiny. Many men of science have been agnostic. They believed that life and the universe could be explained without recourse to God.

But the 80-year-old Nobel Prize winner, retired now as president of the California Institute of Technology, holds that "at the height of uninteligence."

Millikan proclaimed his views at a meeting here of the American Physical Society. No scientist has delved more deeply into the mechanisms of matter. It was Millikan who first determined the charge and mass of the electron, the tiniest known particle in the universe.

QUOTES EINSTEIN

He told the country's leading physicists that "wise men in all the ages have seen enough to at least make them reverent." He quoted Dr. Albert Einstein as saying:

"It is enough for me to contemplate the mystery of conscious life perpetuating itself through all eternity, to reflect upon the marvelous structure of the universe which we can dimly perceive, and to try humbly to comprehend even an infinitesimal part of the intelligence manifested in nature."

"That," Millikan said, "is as good a definition of God as I need."

But belief in God is not to belittle man, Millikan believes.

"For while the Great Architect had to wait through the earlier stages of the evolutionary process," Millikan said, "that part of Him that became us—for we are certainly inside" that outside creation's plan—has been stepping up amazingly the pace of vegetable, animal and human evolution since we began to become conscious of the part we had to play.

"It is our sense of responsibility for playing our part to the best of our ability that makes us Godlike."

Millikan cited instances in the war when, he has view, "something other than any demonstrable superiority of the allied performance tipped the scales in our favor."

MORE THAN COINCIDENCE

"Almost a turn of a hair in some if not most of these events," he said, "and civilization might have been doomed. But it was saved.

"Shall I say by human agents? Yes, in some sense we are certainly a part of the great evolutionary scheme.

"Just how we fit into the plans of the great Architect and how much He has assigned us to do, we do not know, but if we fail in our assignment it is pretty certain that part of the job will be left undone.

"But fit in we certainly do somehow, else we would not have a sense of our own responsibility. A purely materialistic philosophy is to me the height of uninteligence."

U.S. Testing Defences Against Atom Bombs

By MURRAY M. MOLER

DUGWAY PROVING GROUNDS, Utah.—Columns of dust will rise over the Western Utah desert shortly as a token of things to come. They presage larger clouds of dust that will shoot into the sky as the army tries to see how much powder—or atomic bombings—it takes to

The army's corps of engineers and civilian contractors are the men now on "operation underground." Later this Summer and Fall, explosives and demolition experts will take over with varying charges of TNT ranging up to 320,000 pounds.

The idea of the operation, which has a high rating on the nation's defence parade, is to build simulated factories, foundations and other structures well underground, then try to blow them up.

HEAVILY REINFORCED

The structures—mostly of heavily reinforced concrete with walls of differing thickness—are being put in place on the salt flats deserts and limestone cliffs around this remote proving grounds 85 miles southwest of Salt Lake City.

Others are being built in sandstone bluffs near Castle Dale in Central Utah and in the Granite Mountains south of Grand Junction, Colorado.

Those at the "dry clay" site south of Dugway are nearing completion. The clay is so dry that it billows 50 feet in the air as construction equipment bites into it. Workers and observers must, or should, wear safety glasses and respirators.

The actual test firings, with small charges of TNT, will begin soon after June 1. The charges will become increasingly stronger against new targets until at least three, perhaps five, "full-scale" loads of 160 tons of TNT in the form of

near the targets.

EXPERTS TO TAKE OVER

The first of the "big boys" will go off about September 1; the last about the time snow flies over the western slope of the Rocky Mountains.

When all the shooting is done a corps of experts—military and civilian—will look over the data and issue secret instructions to designers on how thick walls and foundations will have to be built to withstand the impact of high explosives.

The fact that both targets and explosives are being placed underground is not a coincidence.

Army authorities admit that the idea in the back of their minds in ordering the operation is so see what would happen should a guided missile or a bomb, probably containing an atomic warhead, land near a factory and burrow far into the soil or rock before exploding.

They know the difference between the explosive force of TNT and atomic bombs. So from the TNT-exploded targets, they can calculate the rest.

Concert Artist's Life Not Easy But It Offers Compensations

By ROBERT MUSEL

NEW YORK (UP).—Sascha Gorodnitski, a sensitive man, whose fingers are touched with magic, is a member of a race apart—the concert artists.

For a good part of every year his days are filled with travel and his nights with melody. When and where he can, he must practise, always practise. He must be as physically fit as an athlete and yet never lose the fire that is of the spirit rather than of the body.

His fellow pianists of the concert field and the singers, dancers and musicians look forward annually and eagerly to the same ordeal. For it is an experience as rewarding as it is gruelling.

SOME MAKE IT PAY

Whether they are established pianists like Gorodnitski or fledgling artists, their adventures are much the same. And for most of them the mission of spreading good music adds a spiritual quality to the earthy fact that an accomplished concert artist can make an excellent living indeed.

Gorodnitski is an excellent case history of a concert star. He was a musical prodigy and learned the piano by himself while an older brother was taking lessons.

As a boy he formed his own orchestra. Later he was trotted about by his parents to masters like Josef Lhevinne and Rachmaninoff to see if the glimmerings of virtuosity were apparent. They thought so, and an approving decision also came from another great musician, Ossip Gabrilowitsch.

After that the real work began, long hours out of every day at the keyboard. Finally, the debut—and the verdict of the critics on the weary years behind. In Gorodnitski's case one of them said: "A packed and brilliant audience sat spellbound and gasping." So a star was born.

SOMETIMES HARD

"I haven't regretted it, ever," said Gorodnitski, who is quiet, well dressed, intelligent. "Sometimes it has been rather hard, as it is for all concert artists on occasion. But always there is the warm glow of achievement. The feeling you cannot describe that you are helping the great composers give themselves to the people, that you are the living vehicle through which their genius renews itself."

Like his fellow artists, Gorodnitski has had any number of experiences.

"One time I was booked for a hall," he said, smiling at the memory. "I sat down at a real antique of a piano. Some of the note hammers were gone. It was off-key in several places and generally it was a terribly battered instrument. I had to improvise madly so that I would skip the faulty notes. I got through the concert somehow and then made a discovery.

"The brand new piano intended for my use was still in the wings. The promoters had forgotten it was to replace the ancient piano which was on stage as an ornament rather than for use."

The March Of Science

By THOMAS R. HENRY

(Science Editor, North American Newspaper Alliance)

WASHINGTON.—First definite proof that a filterable virus—presumably the lowest form of life and the deadliest enemy of all higher form of life—is capable of multiplying apart from living cells was announced here by a navy research chemist.

The discovery—culmination of nearly 30 years experimentation—promises to be one of the milestones of biological science, although it has no immediate practical application.

The announcement was made by Dr. Albert F. Krueger, director of the department of bacteriology at the University of California, who has been working under a contract with the office of naval research.

Dr. Krueger worked with a bacteriophage which attacks the Staphylococcus bacteria, the germ of boils and osteomyelitis. It is one of the larger viruses, about three billionths of an inch in diameter. Stilpherin it could be maintained only in a medium of the Staphlococcus cells on which it lived.

* * *

In the experimentate at the University of California, Dr. Krueger obtained from the bacteria a mysterious chemical substance which alone would cause the virus to live and multiply, but upset-ting some of the most strongly held theories in bacteriology. Efforts to produce similar results have failed all over the world in the past two decades.

This parasitical virus was first discovered in 1916. It is widely distributed in nature and can be recovered from soil, polluted water and even from the human body. In a mixture of the virus and bacteria, the virus starts to multiply at a very fast rate and then the bacteria"bals ea-piode.

The nature of the chemical substances remains a mystery. Dr. Krueger was able to say only that it is extremely sensitive to heat and quickly disappears unless hardied by the proper delicate chemical methods.

Whether other viruses, such as those responsible for influenza and poliomyelitis, could be made to live apart from their host cells is unknown.

* * *

All are on the very fine dividing line between the living and the nonliving, presumably very close to the chemical complex from which life arose in the beginning through some accident. Dr. Krueger himself doubts whether they actually are alive but operate them as extremely complex molecules. The mysterious substance which comes from the Staphlococcus cells may be like the original chemical which started the process of biological reproduction on earth.

The organisms—or suborganisms—live inside body cells, while such disease-causing organisms as bacteria and protozoa (one-celled plants and animals) live in the interstices between the cells. That is why viruses to date have been immune to sulfa drugs, penicillin and streptomycin. The drugs cannot penetrate the cell walls.

Dish for the Day

By THE CHEF

SQUASH MAKES GOOD EATING

I've been trying to find out where "squash" got its name—other than the obvious answer because it usually is mashed or "squashed" after cooking.

That elegant writer and famous gourmet, Errol Sherson, writing from the English point of view, comments that "the pumpkin, sometimes of an enormous size, is much sent to America, side into pies and other national dishes are known as 'squash,' a name almost nasty enough to make one turn aside from it in disgust." There seems to be some misapprehension on Mr. Sherson's part, for of all the so-called gourd family, the pumpkin is about the only one that we do not call squash.

The other squashes do have their own names, however, such as crook-neck or yellow squash, symling or patty-pan, zuchini, chayota, Hubbard or Winter, acorn or Des Moines, vegetable marrow (beloved by the British) and a few others

The word "squash" is said to be derived from some Indian word, for some varieties of pumpkin and squash originated in America and were used widely. A Dutch version is that "squash" comes from "quasiens," used by the early explorers of Central America and Peru, and a form of the term used by natives of those countries to describe their type of the vegetable.

All of the squashes make good eating. The Winter varities go into pies, are used as a mashed vegetable made into fritters and so on; the Summer ones are cooked whole, boiled, fried, mashed or sliced, in casseroles and countless other dishes.

And the squash blossoms dipped in batter and fried until crisp in deep fat are delicious. Italians have used the little zucchini blossoms in this way for years. If you have planted squash in your garden, take a few blossoms when they are in bud and enjoy a brand new taste sensation. If you have to depend on the usual market, you'll probably have to skip the floral meal, but buy the smallest, smoothest, crispest squash of whatever variety you choose. Cook it whole, and unpeeled if possible, in a little lightly salted water, spiked with a bit of lemon juice, and dress it with butter and freshly ground black pepper.

Crowding Plants in Gardens Stunts Growth, Hurts Bloom

By GORDON LINDSAY SMITH

WHERE vegetable garden space is limited it is best to stick to smaller and heavy-cropping things like beets, carrots, spinach, beans, etc. All of these can be grown, if necessary, in rows no more than 12 inches apart, and a tasty row can still mature and yield a good crop. Slightly more room between the rows will make cultivation easier and also give a better chance to keep down weeds.

Melons, squash and other climbing or trailing vegetables, or perhaps we should say fruits, will take up less valuable space if planted around the outside of the main garden. They can trail over paths or even fences. Most of these things, however, require as much sun as possible, as well as good, rich, open soil. Incidentally, around the outside of the garden and especially the north and west side is the place for the fruit trees. Here they are out of the way and they will not shade the garden.

SPREAD OUT ANNUALS

With bedding plants like petunias, asters, cosmos, marigolds, etc., most amateurs make the same mistake as they make with shrubs and trees—they plant them too close together. This is not only expensive but it results in less blooms and poor spindly growth.

It is really astonishing how much space a well-grown petunia, nasturtium or any other of these plants will cover. Instead of putting the larger sorts six or eight inches apart the experts advocate a foot or even two. This will allow easier cultivation which, of course, is vital, and encourage the plant to spread and grow sturdily. In a few weeks these annuals will have occupied all the space between. For very long beds such as those along paths, borders, or around the edges of marigolds, etc., are often planted in wavy rows far enough apart to permit tractor cultivation for the first week or two. By mid-July they will be making a wonderful show.

KEEP PLANTING

Two much stress cannot be laid on continuous planting of the standard vegetables like lettuce, radish, beans, carrots, beets, corn, etc. These taste much better when they are just beginning to reach proper maturity. Beans, lettuce, corn and such things begin to get tough if left too long. In most parts of Canada it is quite possible to keep planting many vegetables right up to mid-July.

TRANSPLANTING

Boxes of bedding plants and nursery stock should be kept moist and newly set out plants watered frequently for the first week. Setting out, if possible, should be done in the evenings or on a cloudy day. A little protection from the hot sun for a day or two will help.

(Canadian Seed Trade Association)

A Centre-Hall Colonial Home

—Plans and Plan by "Home Building in Canada."

HOUSE PLAN No. 381

Statistics show that more prospective builders yearn for a centre-hall Colonial home of about this size than any other style house. It's easy to understand this enthusiasm when you see a beauty like the one here. It is in harmony with the Canadian scene. The architect has treated this familiar theme with a sympathetic hand, and produced a home which will capture and hold the admiration of the owners and neighbors alike. Exterior walls are of variegated buff brick, with red roof, mahogany shutters and door. Trim is white.

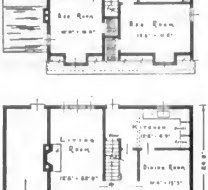

Discolorations In Potatoes

Stem-end discoloration or stem-end browning as it is often called, is frequently found in Irish Cobbler and Green Mountain potatoes, and occasionally in other varieties. This defect, as the name indicates, is a browning of the tissue of the tuber at the stem-end. The browning is often dark at the point of attachment to the stolon and gradually disappears, usually not penetrating more than half an inch. The discoloration is generally caused by the tops of potatoes being killed down when still green, either by severe frost or by chemicals. It does not affect the tubers for seed.

Seed potato inspectors of the Dominion Department of Agriculture have noticed that this condition is present in a number of certified crops produced in 1947, the seed of which is now being widely distributed for planting. Potato growers need have no anxiety about using these tubers for seed.

Various kinds of internal discoloration may appear in potatoes which are caused by a virus or some pathogenic organism.

This Month in Rock Gardens

By E. R. LOHBRUNNER

THE rapid and luxuriant growth of many rock garden plants during late May and early June needs careful checking to see that less vigorous neighbors are not crowded out or smothered.

Phlox, Lithospermum, Campanula garganica and muralis, Arenaria montana, Anthememas and Helianthemums and plants with similar habit of growth require this attention. With the exception of the latter, the plants mentioned do not normally require pruning unless they are invading. Helianthemums on the other hand should be cut heavily when flowering, resulting in neater plants and often a later crop of flowers. Old flower stems should be removed from all plants except where seed is required.

With Rhododendrons and Azaleas pinch out the flower buds immediately the flowers are over, remembering that new growth buds are just at the base of the truss, and exercising care not to damage these. Many plants and shrubs can be increased by softwood cuttings taken when the new growth is firm but not tough. The proper stage for taking cuttings can only be ascertained by experience. After removing the lower leaves, insert one-third to one-half their length in fine, sharp sand. The writer prefers a very small quantity of screened peat added. Common practice is to insert cuttings in rows in a bench or box, but by using small pots for individual varieties, several cuttings to the pot, they are more easily handled. The pots should be plunged to the rim in a moisture-holding medium, kept lightly shaded and never allowed to dry out.

A close frame or an open plaza in the greenhouse, away from draths, is best for plunging the cuttings. Bottom heat is desirable for some varieties but not essential. When the cuttings start new growth they should be examined for roots, and here again the use of pots makes this possible without disturbing the sand. When roots have started, pot the cuttings individually in well-drained soil and keep lightly shaded. The length of time for cuttings to strike varies from a few weeks to a couple of years, depending on the type of plant and condition of the cutting wood.

(Victoria Horticultural Society)

Garden Notes

By V. W. AHIER

Remove tops from broad bean plants before they become infested with black fly. This pest adheres to the young tops, and when the latter are removed, the insects have no place suitable for them.

Pinch out side shoots on tomato plants and tie loosely to stakes. Thin carrots and parsnips to six inches apart; beets to four inches, moistening the soil beforehand. The final sowing of broccoli should be made not later than the middle of this month.

Plant cucumbers and squash outdoors in well enriched soil, preferably in hills; later thin, leaving not more than three plants per hill. It is not too late to sow bush beans. When plants are up and have several true leaves, thin to six inches apart and draw the earth up around the stems.

For a late planting of peas, always use an early dwarf variety. Lettuce can be grown during hot weather if planted in an open north border, and given plenty of moisture.

Thin main crop onions to eight inches apart, cultivate often but not more than two to three inches deep. Water leeks well in dry weather to keep them growing.

Cabbage and cauliflower plants may be set out as soon as large enough. Rutabagas (Swede turnips) should be planted the last week of this month in good, rich soil.

Remove small deformed fruits from strawberries and feed plants with sulphate of potash, at the rate of one ounce per three feet of row. Mix well with the soil between the row, being careful not to get too close to the plants, and water it in thoroughly.

Flowers—Pinch back annuals to encourage bushy growth. Dust roses with Fermate or sulphur as a safeguard against mildew. Water into lawn a good Summer fertilizer. Stake herbaceous border plants.

Shrubs to Prune—Lilac, cut out weak growth and shorten flowered shoots by one half. Philadelphus, cut out weak and dead wood, also wood that has flowered. Kerria japonica, remove flowered shoots. Brooms, shorten flowered shoots by one half.

(Victoria Horticultural Society)

Newest Pamphlets On Lawn Making

To set off a new house to the best advantage a good lawn is essential. It isn't a difficult job for anyone to construct a new lawn, if the instructions in the leaflet "The Construction of New Lawns" are followed. A copy can be obtained free from the Division of Forage Crops, Central Experimental Farm, Ottawa.

How can a lawn be kept in the best conditions? The answer is given in another excellent detail in a pamphlet "The Care of Lawns," which is also available free from the Division of Forage Crops, Central Experimental Farm, Ottawa.

In the Spring of the year is the time to start the work that consistently carried on will eventually transfer a tired looking lawn into one that will look like a fine lawn ought to look. The pamphlet referred to gives the know how.

More for Your Money in Dream House

THOUSANDS of bright-eyed Canadian couples go merrily to architects or builders each year and return sad and discouraged people. No, these young people aren't stricken by the lack of material or labor—they know all about that. What has taken the wind out of their sails is to learn that their "dream house" will cost so much to build. In fact, considerably more than the budget will stand.

As serious as a situation like this seems to the individual family, it should not mean disaster for their homebuilding plans. A round table conference over eliminating non - essentials from the "dream house" is almost sure to lop off several hundred dollars in construction costs.

It is important to realise, too, that simplicity and ease go hand in hand—and that the simple house is the cheapest home to build. If your budget is limited don't expect to build a "cozy little cottage" that has wings that go this way and that. A compact house, devoid of complicated roof lines, is a real saving. And, of course, a simple square or rectangular foundation costs costs as well. But don't jump to the conclusion that by eliminating a basement you are going to "save loads of money." True, you may save on foundation work under certain conditions, but by doing so you may unconsciously be increasing the area of the above-ground part of the house to provide space for furnace, fuel, laundry facilities and necessary storage room. Be careful about this point.

KEEP TO STANDARDS

Economy-wise homebuilders keep their room dimensions to standard sizes, if possible, in order to use joists which usually come in 8, 10, 12 and 14-foot lengths, etc. Quite a saving is realized by keeping your plumbing system simple. Piping and labor are reduced to minimum by having bathrooms "back to back," or grouping the kitchen or first floor washroom. Stock millwork, including doors and windows, can bring a real saving.

Don't try to skimp on insulation to cut costs. This never pays in the long run. It is well to consider ceiling heights, however. Materials are wasted and heat lost by anything over standard height.

AVOID TRIMMINGS

Bowed, or bay windows which require foundation work are very attractive indeed, but involve considerable labor and materials which help boost costs. Avoid these on the limited budget house.

Better than 90 per cent of Canadian homebuilders intend to have a fireplace. That's fine, but why not have it on an inside wall and save a bit on face brick? Another way to hold down costs when planning an outside chimney is to lay proper foundations for the chimney when erecting the house, but build the chimney later.

Speaking of leaving things till later, it may be better to omit shutters or that screened porch, or the garage, until a more flush period. And, of course, plan the house so that you could build an addition on the basic house when the need arises.

Why not consider saving on decoration at first? Walls on even the best houses have a tendency to show cracks during the first year due to normal settling. This condition is aggravated today due to the prevalence of unseasoned lumber. How about leaving the papering job until after the first Winter?

Pot Plants and Greenhouse

By W. L. ARNALL

A WIDE range of plants, grown for the decorative value of their leaves rather than for their flowers, are available for home decoration. Philodendron is an evergreen trailing plant with thick fleshy stems supporting medium sized, shiny green leaves. This plant has reached a high degree of popularity in the United States and Eastern Canada, and is gradually working up to its rightful place in the West. Because of its ease of culture all plant lovers should have one in their home. Cuttings can be easily struck from any part of the stem. They should be rooted in sand and potted up in a light mixture of leaf mould and sand.

Caladium is a tropical perennial with beautifully marked leaves varying in color from silver through shades of green and red to carmine. The rhizomes should be potted up in March, in coarse loam, leaf mould and manure. Water sparingly at first and when well rooted shift to a larger pot. A temperature of 60 degrees is to should be maintained and a fairly high degree of humidity. At the end of the season the leaves begin to dry up, and the plant should have a rest period similar to Cyclamen.

Aspidistra or Cast-Iron Plant is an easy house plant to grow since it can stand very adverse conditions. Flowers are dark colored, purplish-green, and borne so close to the soil that they are hidden by the foliage and seldom noticed. Propagation is by division of the roots in early Spring. Plants with green and white striped leaves are sometimes referred to as Aspidistra variegata, but as this condition is caused by poor soil, it will soon disappear if potted into a rich loam. Although the Aspidistra will stand drought, drought and positions with poor light, a little attention and plenty of water will produce a beautiful specimen.

In the Greenhouse—full benefit of the longer days may be had by opening the vents early and shading during the heat of the day. Unless already done, Summer shade should be applied to the glass immediately. Here are a few items which may be sown this month. Anemone: Sow seeds of these beautiful flowers sown in flats in the greenhouse and moved outside after germination will produce better flowers than those sown outside earlier in the season. Calceolaria: Read May notes for culture. Cineraria: It is not too late to start these easily grown cool house plants. Dianthus and Carnation: Seeds can be started now, and also Pansy, Polyanthus, Primrose and Primula. Stock: Spring-flowering or Brompton—sown now and transplanted when one and one-half inches high will bloom May to June next year. Winter-flowering varieties—Christmas Pink and Beauty of Nice—sown in June, potted up when large enough and brought into the cool house (or conservatory) in the Fall will bloom for Christmas. Remember to keep the sprayer going in the greenhouse. Once Insecta get a foothold they are hard to eradicate and your plants suffer. The amount of ventilation required depends on the type of plants you are growing—giving less ventilation to humidity-loving plants.

(Victoria Horticultural Society)

GYPROC
Fire Protective
WALLBOARD

"My playroom walls are fireproof"

You avoid fire hazards when you build walls and ceilings with GYPROC Fire-Protective WALLBOARD.

Like plaster, GYPROC WALLBOARD won't burn. Made of gypsum . . . it provides each room with a strong shield of protection against the appalling speed of spreading fire.

GYPROC Fire-Protective WALLBOARD fights fire . . . holds it back—protects the flammable framework in walls and ceilings . . . gives time for help to arrive and extinguish the flames.

Make this protection yours—in your home. Build fire protective walls and ceilings with GYPROC Fire-Protective WALLBOARD.

Gypsum, Lime and Alabastine, Canada, Limited
Vancouver Calgary Winnipeg
Toronto Montreal

SOLD BY BUILDER'S SUPPLY AND LUMBER DEALERS ACROSS CANADA

Old Homes and Families

By J. K. NESBITT

STANDING behind ivy-entwined oaks that were old a century ago and high on cascading rocks, is the old Trutch home — the gracious, inviting "Fairfield House" of long ago.

Time was when this lovely residence at 601 Trutch Street was in the midst of acres of orchards and tender vegetables. "The Trutch estate," as it was called, for its fields were painted purple and gold and lily white with wild flowers, and there was a curving driveway to Cook Street. And, in the period that no person living today can recall, horses grazed under the trees and cows chewed in the pasture land, where many homes are now.

Most of the mistresses of Victoria's big homes in pioneer days were English women. The chatelaine of "Fairfield House" was an American and, in a British colony that was so predominantly British — with the first families referring to England as home, even to the second generation—it was a novelty to find the wife of so prominent a person as Joseph William Trutch was American to her core. A pretty woman, she was, with all the spontaneity and vivacious friendliness of so many American people. Her adult life was spent in a British colony, she was the wife of the King's representative in this province, she became a titled lady of the British Empire. It is related today that she and her husband, as British as she was American, made a splendid couple. In "Fairfield House" they happily blended the rigid formality of English baronial halls and the freshness and freedom of America.

FIRST TRUTCH HOME

The Trutch home is so old that no trace is to be found of its start. Trutch and his wife came here in 1859, and it is believed they soon after built this home — a modest cottage at first, later added to. In any event, The Colonist of April 8, 1864, noted: "Vice-regal residence—we understand that His Excellency the Governor (A. E. Kennedy) has temporarily secured the pretty situated residence of Mr. Joseph Trutch, the latter gentleman being about to proceed to England."

(The Government at that time was arranging the purchase of Cary Castle and Kennedy went there from the Trutch home. There is no indication today the Trutch house referred to as the vice-regal residence was not "Fairfield House.")

Whether Trutch went to England, as announced, is unknown today. It is likely he changed his mind, for April 30, 1864, was this in The Colonist: "We understand that J. W. Trutch, Esq., went up to New Westminster yesterday morning to assume his new position as surveyor-general of the Colony. It is said, however, that he cannot retain the office unless he is relieved from the contracts he now holds from the Colonial authorities, such as the suspension bridge contract, the tractor engine scheme, etc."

Speculation in the newspapers was popular in those days, too. It seems, and The Colonist was right about the Trutch appointment, although it was not until May 30 there was an official announcement: "The appointment of Joseph William Trutch to be chief commissioner of lands and works and surveyor-general of British Columbia appears in The Government Gazette today."

BORN IN ENGLAND

Trutch was born in England in 1826, son of a British lawyer who later became Clerk of the Peace in Jamaica. In England the art studied civil engineering and in 1849 arrived in California. He lived in the United States ten years, practicing his profession with Louis Hyde, a New York civil engineer. He met Hyde's daughter, Julia Elizabeth, and they were married in Salem, Oregon, in 1855. Trutch and his brother, John, were British Columbia's outstanding civil engineers of early days. Joseph was here only two years when he became interested in politics; in 1861 he was elected to the House of Assembly.

One day in July of 1862, Trutch hit the headlines, as reported by The Colonist: "Yesterday, as J. W. Trutch, Esq., M.P.P. for Victoria, was passing up Yates Street in company with a friend he was accosted by a man who had formerly worked for him on one of the roads in British Columbia, and who asked Mr. Trutch 'why did your agent discharge me from the road?' Mr. Trutch declared that he knew nothing about the circumstance, when the man struck him twice slightly. The friend of Mr. Trutch seized the man and prevented him from following up the assault, and he was shortly after arrested by Sergeant Blake and locked up. He turned out to be a raving lunatic, discharged from working on the road on account of his insanity. No damage was sustained by the assaulted."

CROSS CONFEDERATION

Trutch assumed increasing importance here in the last sixties, with the burning political question of the day—should the Crown Colony of British Columbia join Canadian Confederation, remain under the British Government or become annexed to the United States? Trutch chose Confederation. He wanted a Canada from ocean to ocean. As he became one of the leaders of this movement, he naturally made many bitter political enemies. Frequently he went to Ottawa to conduct negotiations. He saw success in July, of 1871, when British Columbia joined Canada. Trutch was promptly appointed lieutenant-Governor of the new province, which caused his political enemies to mutter about patronage and what today would have been called "the pay-off."

Trutch was a popular Lieutenant-Governor. He was in the East when his appointment was made; there were no railways across the country then, and to get from Ottawa to Victoria, travelers had to go by way of San Francisco. At the Golden Gate port the Trutch party joined H.M.S. Sparrowhawk, which had been sent south for them. The Colonist of August 18, 1871, recorded the arrival here: "H.M.S. Sparrowhawk has arrived at last with His Honor the Lieutenant-Governor and family, after a boisterous passage of ten days. The ship proceeded to sea, encountering a strong contrary wind, with a very heavy, confusing sea, which increased towards evening to a gale, with thick, foggy weather. The ship stood off under foresand-aft sails and easy steam, behaving very well under the trying circumstances, though the motion was unpleasant, even to the most hardened salts on board. The little ship could hardly be recognized by those who are acquainted with her usual trim appearance, and her figurehead—a graceful and spirited representation of the bird from which she takes her name—has lost both its wings. The ship looks both rusty and weatherbeaten. The Lieutenant-Governor and Mrs. Trutch were driven by Mr. J. T. Howard, the postmaster of Esquimalt to 'Fairfield Cottage,' which will be the gubernatorial residence for the present."

The Old Trutch Home in Fairfield

—Coleman Photo.

Sir Joseph Trutch

—B.C. Archives Photo.

AS LIEUTENANT-GOVERNOR

First public appearance of Trutch as Lieutenant-Governor was in mid-September of 1871 when, with Hon. H. L. Langevin, Minister of Public Works, he laid the cornerstone of St. Ann's convent school, which remains today as the central portion of St. Ann's Academy. Father Begbie, later murdered in Alaska when he was bishop, read an address of loyalty. Present that day were the top citizens of the time: Chief Justice Begbie, Sir James Douglas, Mr. Justice Crease, Hon. David Cameron and members of the committee: Messrs. F. Carnsofe, Lowenberg, McQuade and Mr. Veeydhen, the school's architect.

Trutch remained as Lieutenant-Governor until 1876, living at Cary Castle. A few years after he retired he was appointed by the Dominion Government as its special representative on this Coast, his chief concern being to have a railway link Canada as far as Pacific tidewater. He and his wife traveled a great deal—to England, to Ottawa, to the United States.

April 3, 1880, The Colonist noted: "Hon. J. W. Trutch and Mrs. Trutch arrived yesterday on the Dakota and were warmly welcomed. They will remain for some days at the residence of Judge O'Reilly."

Trutch had many relations here. His sister, Caroline, was Mrs. Peter O'Reilly, and she and her family lived at Points Ellice in a home that stands yet. His brother John's wife was Zoe Musgrave, sister of Sir Anthony Musgrave, last colonial governor of British Columbia. His mother, who was a daughter of a Chief Justice of Jamaica, lived in Victoria, too, with Joseph and Julia at "Fairfield House." She died there late in 1878, the day after her granddaughter, Mary Augusta O'Reilly, who was seven. They were buried the same day, The Colonist reporting—"the corteges leaving Point Ellice and Fairfield — and united at Christ Church Cathedral—and the mournful procession then proceeded to Ross Bay Cemetery, where the remains of the venerable lady and those of the child, two generations removed, were lowered to the same resting place."

RECEIVES KNIGHTHOOD

In 1889 came knighthood from Queen Victoria. Sir Joseph and Lady Trutch lived on at "Fairfield House." Lady Trutch dying there in 1896. The Colonist of July 17 that year said: "Not a few British Columbians—still regret—the death of Lady Trutch, who was born in Illinois—on her arrival in Victoria she soon became one of the best appreciated society leaders of the capital, and when her husband received the appointment of Lieutenant-Governor she presided at Government House with a dignity, and at the same time, affability which admirably befitted her position. In her private life Lady Trutch was generous, but unostentatious, any many of her good deeds and acts of special kindness were known to but few outside of the parties directly concerned. Lady Trutch was 68 years of age and leaves a family."

Broken hearted and unable to bear his home without the woman who had shared it with him for 35 years, Sir Joseph soon departed for England, where he died in 1904. The Colonist, on that occasion recalled that when he opened the first British Columbia Legislature after Confederation and had finished the Speech from the Throne, the member for Lillooet, T. B. Humphreys, arose and said: "Now, Mr Speaker, that this farce is over, I suppose we can get down to business." This apparently started a great uproar and Premier McCreight said Her Majesty the Queen had been insulted. Mr. Humphreys replied he had meant no insult to Her Majesty or anyone else, but that he regarded the display of gold braid and lace and the whole ceremony as greatly out of place in this poor province, but that if the House took exception of his words he would apologize and withdraw, which he did.

The year after Trutch's death, the estate was subdivided. Trutch Street was put through, and the driveway became an extension of Collinson Street, east of Cook. In 1906, The Colonist mourned — "'Tis goodbye to the estate where broom was first planted in Victoria—one by one the family demesnes — the scene of old-time gaieties — are being swept away by the growth of the city and now the historic Trutch homestead is being divided up in the march of commercialism. The library — with its bookshelves in alcoves on either side of the open fireplace—the drawing-room—recall the many festivities held in the old mansion, when crinolined belles stepped gracefully through quadrilles and minuets, but abhorred that new-fangled invention, the waltz."

A number of families in the years have lived in the Trutch home. For a time its occupants were Mr and Mrs Arthur Springett and their daughter, who is now Mrs. E. H. W. Elkington. In 1912, the house was purchased by Mr. and Mrs. F. F. Fall and called "Dulce Domum." Now it is a guest house, "Villa Elendre."

There are many traces of its elegant past. The gracefully turned banister is of Spanish mahogany. At the bend in the staircase is a magnificent specimen of stained-glass window—with green, red and purple lights that glisten like emeralds, rubies and amethysts. The fireplace mantel in the former library is of California redwood, and in some rooms is six-inch flooring that still sparkles and shines. There are eight fireplaces and 28 doors and 36 windows. The high gables and eaves are typical of the times in which the house was built. Tall low windows looked across the gardens and fields to the hills of Sooke, and it was said there was no finer sunset view in all Victoria than from the paved terrace that skirted the outside of "Fairfield House."

Lady Trutch—As Mistress of Government House

—B.C. Archives Photo.

Funland -

By A. W. NUGENT

JUNIOR CROSS-WORD PUZZLE.

ACROSS
1, UPPER HUMAN LIMB; 5, TO DEBART FROM; 6, KIND OF TREE.

DOWN
2, HIGHWAY; 3, A LARGE BEER; 4, TO MOISTEN WITH LIQUID.

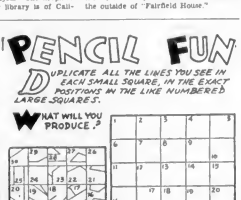

PENCIL FUN

DUPLICATE ALL THE LINES YOU SEE IN EACH SMALL SQUARE, IN THE EXACT POSITIONS IN THE LIKE NUMBERED LARGE SQUARES.

WHAT WILL YOU PRODUCE?

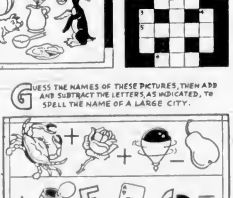

WHAT 8 PARTS OF AN AUTOMOBILE ARE SUGGESTED BY THE FOLLOWING DEFINITIONS?

1, A PITCHER AND A CATCHER; 2, A BASEBALL ENTHUSIAST; 3, FATIGUE; 4, SUFFOCATE; 5, GRASP; 6, TO SEND A MESSAGE BY SUBMARINE TELEGRAPH; 7, A LOW SHOE; 8, A HEAVY IMPLEMENT OF WAR.

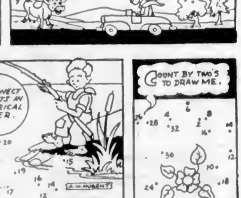

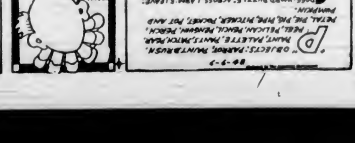

Sweet Miracle

A Short Story

By VIRGINIA CHURCH

MARGARITA'S round wistful eyes

From the red and yellow ears of corn that hung in her Goose-way Margarita could see Pedro, the splendid one, his large white teeth gleaming from between full red lips.

down the street in the wake of the giggling Mexican girls that dressed like the Americans

It almost seemed to Margarita that Pedro, when conscious of her tagging gaze, became more attentive to the others. Yet this could not be for Pedro had once told her that he loved her and love could not hurt. Margarita's own love was always trying to shield — to wrap poor aching hearts in cotton so that knocks wouldn't hurt so much. But Pedro's love was like a great flashing sword—a beautiful sword so shining as his white teeth, but with a blade that inked to prick.

Margarita turned from the opening of her little shop. Pedro had disappeared into the tobacco store at the corner. She raised her outer skirt, and then a second, from the pocket of a third she took a handkerchief in which were tied the earnings of the previous day. They were pitifully small. The trade in her tortilla shop was not what it had been, and a mean, insistent little voice kept trying to tell her that maybe this circumstance had something to do with the falling off of Pedro's affections

When Olvera Street was first opened Margarita had known real exultation. For the old grandmother, with whom she lived in the Spanish district beyond Alameda Street, had, so long as the girl could remember, told her stories of the old Los Angeles that was more Mexican than English, of the days when the padres were the dictators, and girls and boys in costumes bright as the parrakeets on the street, danced in the plaza

This attempt to preserve old landmarks and treasure old traditions did not seem to Margarita, as it to her more sophisticated, a commercial venture. It was just another evidence that after all people were not so stupid, they would do the right thing if you only gave them time.

That was Margarita's philosophy, though, of course, she didn't call it that, for philosophy was not a word that she had come across in school.

It was this quality, however, that gave her buoyancy and added to her attractiveness, and in the running made the directors allot her a concession, figuring that the girl with her old world type of beauty would be an asset to the street.

So Margarita, with a few old wappings brought from her home and a few new wares purchased with the savings from the weeks at the cannery, had set up a booth where she dispensed tamales and tortillas to the hungry or the curious, made an occasional sale of pots of cactus, said her prayers before the little altar to the Madonna hung on the back wall—and adored Pedro.

Pedro worked in a restaurant on Castellar Street. That is, he favored the restaurant with his presence; sometimes waiting on the table, sometimes drawing a soiled towel over the musty bar, but invariably singing to entertain his patrons. And because he had a winning personality and very white teeth and a soft caressing voice that pleased the diners, he was kept on.

When Olvera Street was opened, Pedro added to the atmosphere and to his income by singing old folk songs and passing the hat to the tourists. It was thus that Margarita became acquainted with him on an evening when he drew a crowd about her booth. Thereafter he lingered while holy thoughts were on their knees, now before the altar of the Madonna and now before the carefully polished shoes of Pedro Garcia.

For a time the business at Margarita's shop was good. Pedro took cognizance of it. Of that, and the girl's good looks and her evident adoration. He allowed her to feed him, her food was as good as any other in the district; he told her she did very well, for a woman, but that she needed a man to manage her affairs.

One night after the awnings were tied down and the shutters on the buildings along the street had been shut and locked, Pedro had walked home with her and told her that he was going to marry her. Then it was that Margarita knew what the padre meant when he said that the angels chorussed in heaven.

Favor has always been a fickle jade. That restless public that seeks new diversions with every sunrise had its thrill over Olvera Street and then asked for something new. A few real lovers the street had who continued to come, attracted by something real and old and genuine below its picturesque quaintness; and there were always the tourists who "oh'd" and "ah'd" but bought little save the gaudy postcards which they sent back to their home towns.

Some of the tourists would stop at Margarita's booth and talk about her as if she had no ears. "Here's a pretty Mexican girl," one would exclaim. "I like her long braids with the colored ribbon woven in."

"Isn't that red and yellow dress dear? Just imagine our getting by with a thing like that."

And sometimes they would talk pidgin English to her. "How muchey?" pointing to a bit of pottery.

Because courtesy is really just being kind, Margarita was always courteous. She never embarrassed them by letting them know that she understood. She made her smile gentle so it wouldn't hurt. But her smile had the color of sadness in it when they turned away after much chatting and chatter without buying her wares. Her pottery, they said, was not much and was too fragile to carry in one's suitcase. That kind of thing was always in fragments when you went to take it out.

And the tortillas were interesting enough to look at—kind of grey and flabby—but probably dirty and full of things. Margarita wanted to cry out that indeed and indeed they were very clean, that she made them with her own two hands and that the meal was very carefully locked away from the rats that swarmed the district after the lights were out, but she couldn't do this because—well, she felt somehow that they would not understand.

Down the street one day came a rumor that swept through Margarita's heart like a devastating wind. Someone said the street was to be closed. It wasn't paying. The great newspaper that had backed it had withdrawn its support. The owner of one of the more pretentious buildings was not receiving sufficient revenue and had petitioned the city to make of Olvera Street a thoroughfare for automobiles and trucks.

Margarita drew in a quick frightened gasp and something hard and heavy hurt in her breast. They couldn't do this. It was like murder. For more and more had Margarita come to love the street. She loved the little shops as she did her own from which came greasy, oniony odors. The shops of blue glass she loved, and the stands of cactus and pottery.

She delighted in the puppet show almost directly opposite her shop, these funny human little dolls that bobbed and jerked on their strings. She liked to watch the small bootblacks as thick as fleas and as troublesome . . . And the tamale man got tipsy on tequila and came to the street and sang in a terribly cracked old voice until someone rushed out and drove him away.

And the young artists she liked who drew the tourists' portraits for a dollar and sometimes drew hers for nothing so as to attract a crowd. And the young man who kept the print-and-book shop she liked, for though he teased her, he came often and interpreted what the tourists wanted when her English words got mazed up like threads.

And there were her birds and the stray animals. If the street closed, what would become of them? Every morning after she opened the shop Margarita fed the birds. They quickly learned the spot where the meal and rice were shared with them and they came in droves. Sparrows and pigeons and even an occasional gull.

Margarita loved the birds because of the story the padre had told her of the good St. Francis, and she loved them more for their quick ways and soft stirring hearts that beat against her palms when she held them, just as her own heart beat when she caught glimpses of Pedro.

Pedro had said: "You are wasting your money," but Margarita protested that she would eat less. Her abuelita (grandmother) lived on seven cents a day, and for herself there were always the cold tortillas that had not sold.

Then toward evening from the shadowed alleys that led where only the brave or the dark men know, came the cats and stray dogs, and so thin they were and so hunger-eyed, she saved the scraps for them, and when Pedro did not take notice, even bought about lumps of meat from a generous butcher around the corner

The sad part of it, Margarita felt, as she counted her pennies again hoping she had been wrong, was that Pedro had ceased to watch. He wasn't hanging around any more, even for food.

Now that La Golondrina was crowded and getting the little paying trade that there was on the street, Pedro had allied himself with its success and developed a memory that had its blank moments when

Little uneasy thoughts that pointed out a connection between her failure in business and her failure in love came to the girl, but she pushed them back into dark corners where they belonged, as unworthy.

If, she thought this morning as she fingered her earnings, she could only have a new dress and perhaps have her picture taken by the man down the street who took pictures in a black box that stood on three legs

Perhaps if she had a picture taken for Pedro so that every time he looked at it he would see the love in her eyes, perhaps then he would come back to her and say again the sweet things he had said the night the stars chorussed in heaven.

Nothing could go wrong with real love Margarita believed this because the padre had said more than once from the pulpit in the church across the plaza that love worked miracles.

So Margarita smiled and prayed and counted her pennies There were 21 today, over five seven she must take the old grandmother. The photographer wanted 25. And perhaps there was one cent added so on everything else these days.

Just then from across the street she heard Pedro's voice rise in song And the sound of it caught her throat like a hand she went and stood by the red and yellow ears of corn that hung in her doorway. From this point she could see him, the splendid one, his large white teeth gleaming from between full red lips. And marvel of marvels, suddenly catching sight of her across the space of fabics and chairs and robbie stones, he smiled

There could be no new dress, but now Margarita knew there must be a picture she had such faith in its potency it would be something tangible, something stable to tether this drifting marvel to.

She prayed before her shrine, then very carefully she arranged her hair, brushed off her dress and powdered her small nose. In the mirror over the tin washbasin, she saw a face that she did not call beautiful, as the artists did, but in her dark eyes she saw what she wanted—oh, so much she wanted — Pedro to see, the feeding flame of love.

Manuel Parra, he of the tricent camera, looked scrofully at the 14 pennies and one nickel that Margarita held out to him. Trade had been more than bad. It simply wasn't.

Twenty-one cents in the hand was worth more than 25 in someone else's pocket. It was more than his antipyrex were worth. He knew that, too, because his box was cracked and he always letting in light streaks that spoiled his sales.

But this Mexican girl wouldn't complain, not never her troubles with them as one did with the other women. He knew he'd take the money but he kept her waiting So she offered him tortillas for the nickel.

He nodded and Margarita waited patiently while he slowed the money in an inner pocket and slipped a piece of tin into the black box

The sun was at Margarita's back and it threw a dark shadow in front of her and the light entered into the camera's lens, but Manuel was no artist. He pressed a button, unfastened the latch, and drawing out the sheet of tin, thrust it into a chemical solution which stood on a pan at his side

Strangely looking at the print which he saw was tight-struck, he fanned it in the air for a moment until it dried, then passed it to Margarita

To the simple minded there is always something of magic in mechanical devices such as radio or phonograph. Margarita took the bit of tin wondering as a power that could so quickly transfer her likeness to this piece of metal

But when she looked, the expression of wonder changed to one of astonishment and awe "Madre di dios! . . . a miracle! It is a miracle!" she cried all unconscious of the attention she was attracting.

She sped back to her shop and threw herself down before the altar of the Madonna, crossing herself and praying ardently.

A crowd had collected and as she rose from her knees some cried out "Let us see! Margarita, what do you mean, a miracle?" And breathless and starry-eyed she passed them the picture. At first there was scoffing and doubt, questioning and disbelief, but some of the group fell on their knees and prayed.

Awe rippled over the crowd like wind over water.

The young artist stretched out his fingers and caught the picture as it passed from hand to hand. On it he saw a lovely Margarita, in her eyes a love light that was as plain as lettering in a book That was what Margarita had planned, but there was more Although his lot was a shadow that formed a perfect cross and round her head a soft light like a halo.

"A miracle!" repeated the crowd. And they came in and talked it over with Margarita and ordered tamales and beer and tortillas until she was so busy there was little time for discussion. And that was not the end of it.

They came the next day and the next. If a place be blessed, it is a good thing to be near it. If the good God has shown one of His children special favor surely there is good in that person and he should be noticed and after all one must eat somewhere, it might as well be with Margarita.

Pedro was one of those who came to listen and later to bathe in reflected glory. He took his place at her side and answered the questions of the curious while Margarita was busy laying the tacos (block of wood over the charcoal fire.

Pedro was more quiet than was his wont. The sweetness, the goodness that was Margarita radiated above her like a second halo. Its light pierced his ego-crusted heart and lit a warmth there that promised to remain a living coal.

On the next starlit night he sauntered by her side through the narrow streets to her home

"You are one pretty girl, Margarita," he said, "but you have business sense no more than — than a burro. What you need, Margarita, is one strong wise man like me to run your book."

Her heart pounded and no words came. Margarita could only nod acquiescence.

Then very softly, tenderly it came, "Margarita, I love you."

So the miracle of love of which the padre had told her was true! She breathed her gentle, "Verdad, yo to amo, Pedro" (I am your love, Pedro), as he took her into his arms.

The next week when they were married in the old adobe church by the plaza, the church in which both had been baptised as babes, the birds sang with the same notes they had sung for St. Francis, and in the eyes of the bride was that light that is neither of land nor of sea.

(McClure Newspaper Syndicate)

Nobody Pays Much Attention to Rations

ROME (UP)—The visitor who tries to understand the rationing system here soon discovers that nobody pays much attention to government restrictions on such items as bread, sugar and gasoline.

After seeing whipped cream served in restaurants for a week you learn that whipped cream is illegal. But you have to ask to find out.

If there are penalties in the law for trading on the black market they are rarely imposed. Fifty Italians who met casually in an office building had no idea what the gasoline ration amounted to. Later a telephone call to a government ministry got the information. The ordinary automobile user gets about 14 gallons a month.

WHITE BREAD ILLEGAL

The spaghetti ration is five pounds per month per person. The bread allowance works out at two large rolls (large enough for slicing) per person per day. But only dark bread is rationed. White bread is illegal, so you buy it on the black market.

The black market runs wide open around Piazza Vittorio from sidewalk stalls and carts. You can buy everything from firearms to cake flour in Piazza Vittorio.

The limited supply of legal gasoline sells for 43 cents a gallon. Illegal gasoline is plentiful at 88 cents.

Butter is not rationed. The price fluctuates from $1 to $1.30 per pound. Lunch in a first-class restaurant costs $2.50.

CIGARETTES FAKED

American cigarettes are 50 cents a pack. Old women and boys hawk them in the streets in cardboard trays. Some of the packages are open so the smokes can be sold one at a time.

Faking American cigarettes is a lively trade. The packages are convincing forgeries and the tobacco comes from butts picked up in the streets and salvaged from ashtrays in restaurants

The only money in circulation in Italy is paper money. Coins disappeared in 1941 when the value of the copper in a single piece became worth more than two lire.

Five and ten-thousand lire bank notes are narrow and twice as long as an ordinary Canadian check One hundred and thousand-lire notes come in odd sizes. Some are as large as regular size. Others are almost square and bigger than the page of a book

WOMEN BARE-HEADED

Most of the women you see in the streets of Rome, Genoa and Naples are bareheaded. At this time of year the commonest costume is the short-coated suit with a back flare in the coat skirt. Pastels are the main colors, although you see some black. There are lots of ballerina skirts and flat heels.

Because of the shortage of gasoline and vehicles, traffic in the streets of Rome moves without congestion, except when it rains. The cars are small and there are thousands of motor bicycles and scooters.

Occasionally you see a two-cylinder motorcycle pulling a heavy trailer. Small motors take a bad beating here. Almost every scooter carries two persons.

Clothes Make The Man

By GLANVILLE CAREW

LONDON (BUP).—Not long ago some antiquarians, or whatever-you-call-'ems, were grubbing about among the ancient manuscripts and wastepaper baskets of one of our fragments of parchmenta setting out the rules governing the clothing rations of priesly persons who lived and moved and had their being among us nine centuries ago in Anglo-Saxon times.

The researchers did not hit upon any clothing coupons nor did they find any mention of a board of trade or of any institution of that sort. On the other hand, they did discover enough to tell us that, in the particular order to which the fragments related, certain seniors were allowed each a new cloak and a new woolley gown. And that's as far as the fragments went.

* * *

There is, of course, nothing novel to us in the idea of a clothes rationing book. Possibly if more manuscript had been found it might have contained references to coupons. However, what did interest us rather closely was a section of this Anglo-Saxon argup which provided that before the priestly persons were issued with new kit they were required to surrender the old.

Consideration of that requirement certainly does shake us somewhat. Up to now, at any rate, there has not been any similar provision in our, twentieth century clothing books, but we reflect uneasily that our Board of Trade is always looking for some new thing wherewith to worry us and may get hold of the idea. The notion that on some chilly morn we may be required to remove and pass our shadow pants and other intimate hariness across the board of trade counter before we can lawfully acquire new raiment is at least disquieting.

Clothing and all other textiles in personal and domestic use have been much in our thoughts lately.

Here's the situation: Twice a year — or in practice about 14 months—a clothing book is issued to each of us. It contains a colorful collection of coupons, red, blue, yellow, green, magenta, lilac. Except on production of these tinted talismans we can obtain almost no soft goods or leather wear for personal or domestic use over appropriate periods.

* * *

The number of coupons is utterly and absurdly inadequate in present conditions. Contemporaneously the prices of most couponed goods are beyond the reach of people of small or even moderate means — a description which now includes the majority of us. Therefore, either because of sheer financial impotence or in the hope that conditions in general will soon improve, vast numbers of people hold on to their coupons which must pass from buyer to seller with every transaction.

So the public either cannot or will not buy, therefore the retailers cannot sell their stuff; therefore they can't give orders to wholesalers; therefore the wholesalers can't give orders to manufacturers. Therefore the stores and factories are piled from basements to roofs with goods which cannot be disposed of. And all because of the house the Board of Trade built.

* * *

Under considerable pressure from all quarters, the president of the Board of Trade has budged just an inch or two, and has made some concessions to hard facts, but they are generally held in commercial circles to be so piffling that they will fail miserably to relieve the jam. It is said on some authority that the concessions will still leave something like £100,000,000 worth —repeat £100,000,000 — worth of made-up garments, bedding and furnishings frozen stiff on the shelves; although we all want them to be thawed out.

Well, there we are. Will the president of the Board of Trade relent before would-be sellers go bust, and we, the would-be purchasers, go naked?

* * *

We shall see. Perhaps if the worst comes to the worst and since Summer is on the way, the president of the Board of Trade could be pursued in tattered shirt tails even to a showdown before a House of Lords similarly, or even more scantily clad.

But then the question of dignity would no doubt arise. In some such connection the late Lord Randolph Churchill (father of Winston) once took occasion to remark that although clothes do not make the man they go a long way, and he found difficulty in believing that dignity could be maintained at a sitting of a naked House of Lords.

STUDY HUSBAND-HELPERS

STOCKHOLM.—Twenty per cent of Sweden's married men regularly assist their wives in housekeeping tasks, a recent investigation by the Swedish Gallup Institute reveals. One hundred out of three takes no interest in the actual care of the house or children.

Bridging the Commonwealth

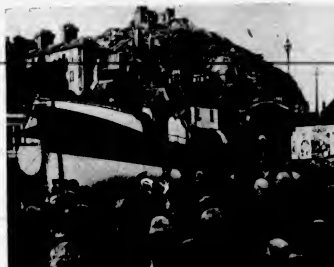

—Rosebrooks

ROGATION CEREMONY AT HASTINGS—The annual blessing of the sea at Rogationtide took place at Hastings, Sussex. Picture shows Rev. J. E. Napier, vicar of St. Clement's Church, Hastings, uses the liteboat as a pulpit during the Rogationtide ceremony. Hastings Castle rises in the background.

Trent Bridge—Venue of Test Match

On June 10, the Cream of English Cricketers Meet the Australians at Trent Bridge, Nottingham, For the First Test Match of the Season. The Players Will Be on a Ground That Has Become Famous In Every Corner of the World Where Cricket Is Talked About

By LEWIS RICHMOND

LONDON — December 24, 1798, is a significant date in the annals of English cricket, for it was on that Christmas Eve that the site of a brickayer named Clarke, living on Bunker's Hill, Nottingham, gave birth to a son christened William. Forty years after his birth, William Clarke began to lay out a cricket ground close to the banks of the "Silvery Trent," which, in the course of time, became known as Trent Bridge, the headquarters of Nottinghamshire cricket, where, every four years, the first test match against the Australians is played before an eager crowd.

Since then, many glorious triumphs and many humbling downfalls have been witnessed on the green sward, which has become famous in every corner of the world where cricket is talked about, by the enthusiasts who gather there to watch the test matches and county games.

In present times, we are probably inclined to laugh a little at the thought of the cricket played in the days of William Clarke, when famous batsmen like Fuller Pilch tried vainly to master the underarm "slows" of "Old Clarke," with bats shaped like hockey sticks; while it was considered "dandyism" to wear batting gloves, and bitter complaints were made against the gentlemen who, "to preserve their precious fingers . . . play in stuffed mittens." But, even so, cricket was just as much a game of skill in those days as it is today.

LION OF THE NORTH

Another man who a great barty influence on cricket at Trent Bridge was George Parr, sometimes called "The Lion of the North," captain of England and Nottinghamshire in 1891, who played his first, big match there at the age of 19. Parr is immortal by reason of his leg-hits—very often out of the ground, but more often landing in an elm, the remains of which are still standing at Trent Bridge, known to all cricket lovers as "George Parr's Tree."

According to official records, the visit of May, 1878, has become recognised as the first appearance of an Australian team at Trent Bridge, but, in actual fact, there was an Australian side composed of Aborigines who played there against Notts Commercial Club in 1866. The printed score card of the match, which hangs in the pavilion, includes the following quaintly named men in their side: Redcap, Dick-a-Dick, Mullagh, Tiger, Twopenny, Jim Crow and Mosquito.

Although one immediately associates the name "Long Room" with Lord's, there is another Long Room built much in the same manner in the pavilion at Trent Bridge. Here can be seen many treasures and relics of the cricketing days of old. What an excellent collection of photographs hangs on the walls. There is one of King George V talking to that great, match-winning bowler, Harold Larwood, during the West Indian match in 1938, while, just outside in the corridor, along which many famous men have walked, hang drawings by "Spy."

Between the two world wars, great improvements were made on the ground, which now accommodates, in covered and in uncovered stands, 30,000 people, with provision for 8,000 members. In 1934, on the Monday when England played Australia, 30,250 people were present. During the second world war, the buildings were commandeered by the military, but, fortunately, the turf was left untouched, except by Hitler, when he dropped a 500-pound bomb and over 235 incendiaries on the ground.

Since then, many thousands of pounds have been spent in repairs, and now Trent Bridge is ready for the 1948 season—and the first Australian test match, which begins on June 10, when the cream of English cricketers will meet the cream from "Down Under."

(Press "London Calling")

Sport Short

By ALAN HARVEY

LONDON (CP). — Baddest of words man ever quoth, bet two winners and lost on both.

It couldn't happen again at a Canadian racetrack. But happen it did at Newmarket, headquarters of English racing since the days of Charles II. Here's how the tearful tale developed

Laurentis and Rococo finished so close in a 1½-mile race at Newmarket's second Spring meeting that the judges called for a photo. While it was being developed, some fans who had bet on Laurentis at the odds-on price of 2-3 tried to "insure" their bets by playing 2-1 with course bookmakers that Rococo had won.

But the photo showed a dead heat, second recorded by the camera in England racing history.

That was the rub. Under bookmaking rules, the backer of a horse involved in a dead heat loses half his take. Thus, the equivalent of a $5 win bet on Laurentis was worth only $3.50 ($2.50, or half the stake, plus a 2-3 return on the reduced stake) for a loss of $1.50. The Rococo return was $1.50 on a $2 stake, for a loss of 50 cents.

Footnote: The bookies' bonanza would have been impossible on a Canadian track. In the pari-mutuels, the backer would have retrieved his original bet, plus approximately half the odds against the horse.

Hunt Deserters From Vessels

SYDNEY, Australia — A round-up of deserters of all nationalities from overseas ships has been ordered in Australia.

Deserters from ships arriving here from Europe have become so numerous that many ships have had to sail without sufficient seamen to man them.

Following representations from the British and some European governments, Immigration Minister Calwell has instructed police and customs officials to prosecute all ships deserters "regardless of their nationality."

First five men caught and sentenced under this new order were five British seamen who were sentenced to six months' hard labor and ordered to be deported as prohibited immigrants on completion of their sentences.

In the past it has been the custom here to turn a blind eye to British subjects deserting so long as they were able to keep themselves.

World Bishops Meet On Postwar Problems

LONDON (UP) — The largest gathering of bishops ever held in the British Isles will meet here in July to apply their "tremendous persuasive power" to such topical problems as "modern conceptions of the state."

More than 330 bishops from five continents will attend the Lambeth world conference of the Anglican Community, including 73 bishops of the Episcopalian Church of the United States.

Russia will not be represented at the meeting, although it was invited by the Archbishop of Canterbury. The Orthodox patriarch, Alexy, pointed out that the Orthodox Church conference in Moscow is scheduled for approximately the same time.

American troops in Japan are helping pay the expenses of a delegation of Japanese bishops invited to the conference.

There will be no Roman Catholic guests either, but an Anglican Church spokesman said at a press conference that there had been a gradual improvement of relations between the Anglican and Roman Catholic churches since the last Lambeth conference in 1930. The improvement, he said, did not find its expression in official acts but in an increase of personal contacts, due partiarcularly to the outstanding personalities of the late Archbishop of Canterbury, Dr. Temple, and the late Cardinal Hinsley.

The Lambeth conference, which according to the spokesman, has "no canonical but a tremendous persuasive power," will deal apart from purely theological subjects with such problems as "modern conceptions of the state" and "international order and human rights." The proceedings of the conference will be private and the text of an encyclical letter will be released upon its conclusion.

Those attending the Lambeth conference will include several African negro bishops, the Cingalese bishop of Ceylon, the Maori bishop from New Zealand, several Chinese and three Japanese bishops.

Ration Pigeons

LONDON (UP). — Newcomers to Britain's grain rationing system are racing pigeons.

Pigeons already have their own identity cards, which are metal rings stamped with their individual numbers. Within the next few months pigeons will be issued ration cards.

Pigeon food is so scarce in Britain that pigeon owners are worried that unless more grain is imported thousands of birds will have to be killed.

"It is the same old trouble, dollars," said the National Homing Union of Pigeons. "Pigeons are low on the priority list and the treasury won't sanction more dollars for more grain."

The ration will be 2½ pounds of grain per week per cool, barely enough to feed two pairs of birds, and cools generally hold ten pairs

South African Prices Fix Defeating Cut Cost Plan

DURBAN, South Africa (CP) —Price fixing by manufacturers is said to be defeating the prospects of success in the Government's Redeci (reduce the cost of living) plans. Clothing manufacturers, it is reported, are forcing retailers to keep up the cost of cloth. Some factories with a monopoly in "bread and butter" lines —shirts, sport jackets, flannel trousers and ready-made suits—are alleged to be imposing their own terms on their customers.

A small businessman said that retailers of goods made by these manufacturers were required to sell at a profit of not less than 37½ per cent, and that those who sold to the public below the fixed price had their supplies cut off. This practice was convenient to the big stores, which needed high profits to meet overhead expenses, but it was ruinous to the small outfitter.

He said he himself was prepared to work on a margain of 33⅓ per cent profit, but if he did so the manufacturers would refuse to supply him, and no business like his could carry on without their lines.

A Durban representative of one of the big factories admitted that prices were fixed to protect the big stores against underselling.

"Our best customers are those which need a profit margin of 37½ per cent, and the small outfitters do not amount to much on our books," he said. "We obviously cannot encourage our smallest customers to undersell our biggest."

He argued that 37½ per cent profit was both the maximum and the minimum, and therefore, if it prevented undercutting, it also prevented profiteering.

VolcanoSpouts Huge Boulders

AUCKLAND, N.Z. (CP) — When New Zealand's volcanoes erupt they make a real job of it. Mount Ngauruhoe, 7,900-foot volcano in the centre of the North Island, has recently been in eruption for the first time in several years.

Geologists calculated that for the first four days it was hurling boulders and volcanic ash skyward at the rate of at least 400 tons a minute or nearly 600,000 tons a day. Red hot boulders as large as cottages were hurled hundreds of feet into the air, but the bulk of the material ejected streamed across country in a huge black cloud about 130 miles long

Cable 'Graphs

By The Canadian Press

SMART GIRL SPRINTER

SYDNEY, Australia (CP) — A Sydney girl sprinter's win over 100 yards in 11.1 seconds early this year places her among the top women sprinters. Nineteen-year-old June Maston clocked her 11.1 on a sodden cinder grass track. Experts agreed that her time would have faster on a dry track.

SPED MEDICAL TRAINING

KINGSTON, Jamaica.—To meet a shortage of doctors, the faculty of medicine at the new University College of the West Indies will open earlier this season— The first 30 students will be housed in temporary buildings on the grounds.

NEW CAPETOWN STATION

CAPETOWN.—The first perspective drawing of Capetown's new skyscraper type railway station was released by the Railway Administration here recently. The station will cost £4,000,000 ($16,000,000) and an administrative block £1,500,000.

MORE VEHICLES IN N.Z

WELLINGTON N.Z. — New Zealand's motor vehicles on the roads numbered 1,000,000 on March 31. This is an increase of 29,885 over last year, and 100,000 in the last 11 years.

DEMOLISH FAMOUS SPIRE

LONDON, Southwick.—Famous landmark the 225-foot spire of St. Giave and St John's Church, is to be demolished because it has "leaned" of 18 inches.

ILLITERATE CATTLE

BLETCHLEY, Buckinghamshire, England—Wire fencing has been put up in Bletchley churchyard because, says the vicar, cattle can't read "Keep Off the Grass" notices.

Step right in...

There's a place for you on this team. Take your choice! Do you like to organize and direct . . . would you like to learn a useful trade . . . or, perhaps you like outdoor activities with action aplenty?

There's opportunity unlimited in the Canadian Army Active Force—including advancement to commissioned rank—if you have what it takes.

The Canadian Army Active Force offers more opportunities now than ever before, and to complete the picture you are assured of lifetime pension when your service is completed.

Step right in!—Ask the nearest Recruiting Depot or Armoury for enlistment particulars. Bring with you certificates of age and education. Veterans should write direct to the nearest depot listed below:—

No. 11 Personnel Depot,
4th Avenue & Highbury Street, Jericho,
VANCOUVER, B.C.

THERE'S THE RESERVE
For those who wish to serve in reserve units and obtain a basic training and other valuable benefits, but cannot be on active service. Ask for details today.

For a life of comradeship and security

Join the Canadian Army Active Force NOW!